

Scenic Loop Complex

Incident Action Plan



TX-TXS-018902 Wildfire Support FY18
TX-TXS-018006 FY2018 Initial Attack
TX-TXS-180578 Scenic Loop Complex



June 12, 2018

DAY 6/12 Operational Period 0800-2000

*In memory of
Richard (Andy) Loller, Jr.*

GPS: WGS84 Degrees
Decimal Minutes



QR code for IAP



QR code for Maps-new

MEETING SCHEDULE:

0800	Briefing – Day Ops @ Base Camp
1030	C&G Meeting @ ICP

“STOP, THINK, and TALK, then ACT”

INCIDENT OBJECTIVES (ICS 202)

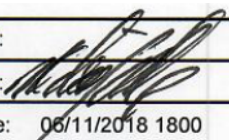
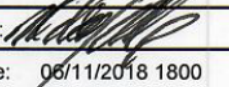
1. Incident Name:		2. Operational Period: 0800-2000	
SCENIC LOOP COMPLEX		Date/Time From: 06/12/2018 0800 TUE	Date/Time To: 06/12/2018 2000 TUE
3. Objective(s):			
1) Provide for firefighter safety and attention to risk management considerations.			
2) Protect life and property using direct attack where possible. Minimizing forage loss is a priority for landowners.			
3) Use of dozers must be approved by landowners in coordination with Fire Marshall.			
4) Pre-planned burnout must be approved by the Unified Commanders.			
5) Manage incident to provide for positive relationships with the public and cooperators.			
6) Manage operations for cost efficiency.			
7) Promote and maintain mutual respect throughout the workforce including contractors.			
4. Operational Period Command Emphasis:			
6/12/18 DAY SHIFT = 0800 - 2000			
General Situational Awareness:			
see attached weather forecast			
5. Site Safety Plan Required? Yes <input checked="" type="checkbox"/> No <input type="checkbox"/>			
Approved Site Safety Plan(s) Located at: BRIAN BEISEL			
6. Incident Action Plan (the items checked below are included in this Incident Action Plan):			
<input checked="" type="checkbox"/> ICS 202	<input type="checkbox"/> ICS 207	Other Attachments:	
<input checked="" type="checkbox"/> ICS 203	<input type="checkbox"/> ICS 208	<input checked="" type="checkbox"/> WX & FIRE BEHAVIOR _____	
<input checked="" type="checkbox"/> ICS 204	<input checked="" type="checkbox"/> ICS 220	<input checked="" type="checkbox"/> SAFETY MESSAGE _____	
<input checked="" type="checkbox"/> ICS 205	<input checked="" type="checkbox"/> Map/Chart	<input checked="" type="checkbox"/> CONTACT LIST _____	
<input type="checkbox"/> ICS 205A	<input checked="" type="checkbox"/> Weather Forecast/Tides/Currents	<input checked="" type="checkbox"/> TRAFFIC PLAN _____	
<input checked="" type="checkbox"/> ICS 206			
7. Prepared by: RED ANDERSON		Position/Title: PSC1	
8. Approved by Incident Commander:		Signature: 	
Name: MIKE WILKINS		Signature: 	
ICS 202		Date/Time: 06/11/2018 1800	
IAP Page			

ORGANIZATION ASSIGNMENT LIST (ICS 203)

1. Incident Name:		2. Operational Period: 0800-2000	
SCENIC LOOP COMPLEX		Date/Time From: 06/12/2018 0800	Date/Time To: 06/12/2018 2000
		TUE	TUE
3. Incident Commander(s) and Command Staff:		GIS SPECIALIST ADAM BAGHETTI	
IC/UC	MIKE WILKINS STEVE PARRISH	INCIDENT METEOROLOGIST	KURT VAN SPEYBROECK SEAN LUCHS (T)
DEPUTY	MARK MORALES	TECHNOLOGY SUPPORT SPECIALIST	DAN LEDUC TIM STILTNER (T)
JEFF DAVIS COUNTY JUDGE	JEANNETTE DUER	6. Logistics Section:	
TEXAS A&M FOREST SERVICE AA	JEFF MEINER	CHIEF	SUSAN CORNETT JOHN WALL (T)
SAFETY OFFICER	BRIAN BEISEL JOE SMITH (T)	MEDICAL UNIT	S. ELLIS / J. PETERSON (T)
INFORMATION OFFICER	TERRY KRASKO	SUPPLY UNIT	MIKE BRADFORD
LIAISON OFFICER	KEITH JENKINS/ JEFF OWENBY (T)	GROUND SUPPORT UNIT	J. EMBERSON J. MCHAN (T)
4. Agency/Organization Representative(s):		FACILITIES UNIT	JIM ALDRIDGE
Agency/Organization	Name	SECURITY UNIT	ROYCE ORME CHRIS COOLEY (T)
JEFF DAVIS COUNTY SHERRIF	KITTS, BILL	COMMUNICATIONS UNIT	CLAUD GILLELAND
FORT DAVIS FIRE	OLIVAS, PAT	ORDERING MANAGER	NATALIE BROCE JASON REYNOLDS
DMR FIRE DEPARTMENT	GOSSETT, KEN	BASE CAMP MANAGER	RON REGAN (T)
FORT DAVIS EMS	FOWLER, VICKIE	7. Operations Section:	
MARFA FIRE CHIEF	MITSCHEKE, GARY	OPS SECTION CHIEF	PAUL REYNOLDS
TDEM DC 9	BILL DAVIS	PLANNING OPS	STEVE WEAVER TED DOCEV (T)
TIFMAS	DUNCAN, GUY		
TDEM DC 8	DAVE MARQUEZ	BRANCH I	
TDPS	SGT LEE SNEAD LEE PATTERSON	JONES/PHILLIP CANYON/RINCON JONES CANYON FIRE	UNSTAFFED
TDEM COM	LINCEY HARRIS	BEAR MOUNTAIN A / Z	BERT PLANTE
TDWD WARDEN	STEPHEN BOULTINGHOUSE	BRANCH II	DERRICK MOORE
TNC	DEIRDRE HISLER	LONG X2 B / C	MATT HOEHNE / JACK KAUFMAN
AEP ELECTRIC	EDDIE PALLAREZ	WINDMILL	ROB WOOD
FIRE MARSHALL JEFF DAVIS CO.	ROY HURLEY	48 TANK	DOIG/MCCULLOUGH
5. Planning Section:		7b. Air Operations Branch:	
CHIEF	RED ANDERSON	AIR OPS BRANCH DIRECTOR	TIM FAUST MIKE MOWERY (T)
RESOURCES UNIT	SUSAN WILDER/STEVE WELLS JOE ROBLES (T)	8. Finance/Administration Section:	
SITUATION UNIT	SCOTT HAMLET JEFF ADAMS (T)	CHIEF	TERRI OTT KAREN PATTERSON
DOCUMENTATION UNIT	JENNIFER FALKEY	PROCUREMENT UNIT	SHERRY HELMICK
DEMOBILIZATION UNIT	HENERY HICKERSON DRAKE CARROLL (T)	COST UNIT	LOUISE FAUSTINI
FIRE BEHAVIOR ANALYST	GLEN FORTENBERRY DREW TAYLOR (T)	TIME UNIT	LAURA WILSON
TRAINING SPECIALIST	TONY WHITE	COMP/Claims	Donna Rogers
GIS SPECIALIST	ALLEN SMITH		
9. Prepared By:	Name: STEVE WELLS	Position/Title: RESL	Signature:
ICS 203	IAP Page	Date/Time: 06/11/2018 1800	



Fire Weather Forecast

FORECAST NO: 5
SHIFT DATE: Tuesday, June 12, 2018
FORECAST ISSUED: Monday, June 11, 2018

NAME OF FIRE: Scenic Loop Complex
UNIT: TAMFS
Incident Meteorologist:
K. Van Speybroeck/S. Luchs (T)
240-778-5280

DISCUSSION:

Hot and dry conditions are expected to continue today with little change to the forecast weather so a local heat advisory will remain in place. Temperatures are expected to reach near 90 degrees or higher. Heat stress may become an issue as temperatures remain above normal and RH values drop into the 10 – 15% range. Temperatures will moderate Wednesday through Friday. Winds will turn from west/southwest direction to a more southeast flow...which should allow moisture to return...with isolated afternoon thunderstorms possible by the weekend.

...HEAT ADVISORY TODAY FOR SCENIC LOOP COMPLEX...

TODAY:

WEATHER: Mostly sunny, hot and dry.
WIND (20 FT): Southwest wind 12 to 18 mph.
MAX TEMPERATURES: 85 - 93
MIN RH: 10-15%
HAINES INDEX: 6 **LAL:** 1
CHANCE OF WETTING RAIN: 0%

Tonight:

WEATHER: Mostly clear and cool.
WIND (20 FT): Southwest wind 15 mph...becoming downslope/down valley overnight.
MIN TEMPERATURES: 51-57
MAX RH: 70-80%
HAINES INDEX: 6 **LAL:** 1
CHANCE OF WETTING RAIN: 5%

Wednesday:

WEATHER: Mostly sunny and warm.
WIND (20 FT): Southeast wind 10 to 15 mph.
MAX TEMPERATURES: 82-89
MIN RH: 13-19%
HAINES INDEX: 6 **LAL:** 1
CHANCE OF WETTING RAIN: 5%

OUTLOOK:

Thursday: Mostly sunny and continued above normal temperatures. Highs 82 to 88. East to southeast wind 10 to 15 mph. Minimum relative humidity 15 - 20 percent. Chance of wetting rain 5 percent.

Sunrise: 0652 Sunset: 2059 Hours of daylight: 14 hours 7 minutes.

Scenic Loop Complex General Weather Outlook



See the IAP for the Official Forecast

Forecast made Monday, June 11 - IMET Van Speybroeck/Luchs (T)

	TUE	WED	THU	FRI	SAT	SUN
<i>Afternoon Conditions</i>	12-Jun	13-Jun	14-Jun	15-Jun	16-Jun	17-Jun
Clouds @ 1500 (%)	15	25	30	35	40	40
7000FT Max Temp (F)	87	85	84	82	83	82
Min Humidity (%)	13	18	20	18	20	20
Haines Index	6	6	5	5	4	4
Precip Chance (%)	5	10	10	10	20	20
Ridge Wind (mph)	15	10	10	15	12	12
Wind Direction*	SW	SE	SSE	ESE	SE	SE
LAL	1	1	1	1	2	2

Do not use this Matrix after Thursday 06/14

KEY:	Moderate Burning Conditions	Elevated Burning Conditions	Extreme Burning Conditions
------	-----------------------------	-----------------------------	----------------------------

Clouds > 31 %
 Avg Max Temp < 76 F
 Precip Chance 50 % or greater
 LAL 3, 4, 5
 Ridge Wind 14 mph or less
 *Wind Direction Criticality of wind direction highly dependent on burn operations and/or structures threatened
 Min Humidity 20% or more
 Haines Index 2, 3, 4

0 to 30 %
 75 to 80 F
 0 to 29 %
 2
 15 to 24 mph
 11 to 19 %
 5

81 F or warmer
 6
 25 mph or more
 10% or less
 6

4 EXTREME blocks in a day signals potential for a Critical Weather Day

Forecast#: 5	Type of Fire: Wildfire
Incident Name: Scenic Loop Complex	Operation Period: 06/12/2018
Date Issued: 06/11/2018	Time Issue: 1800
Unit: TX-TXS	Signed: Andrew Taylor FBAN(T)
WEATHER	
SUMMARY: Hot and dry conditions continue today with little change, LAL-1, Maximum Temperature-85-93 Minimum RH-10-15% , Winds SW-12-18 mph	
FIRE BEHAVIOR FORECAST	
FIRE BEHAVIOR	
<p>GENERAL:</p> <p>The primary carrier of any fire spread is the fine fuels. The primary fuel model is a grass shrub model (GS2). Areas of pine/juniper are scattered within the fire areas but the lighter fuels are carrying the fire through this fuel model.</p> <p>Although the fires have just a few areas of heat or threat left in them, any new starts could still exhibit very active fire behavior.</p> <p>Expect rates of spread with predicted winds to be over a mile an hour and flame lengths to be around 10-12 feet in the GS2 fuels with predicted winds.</p> <p>Probability of ignition (PI) is near 100% Spotting distance is 0.5 mile. Haines Index 6</p>	
<p>SPECIFIC:</p> <p><u>Jones/Phillips</u>- There is no specific fire behavior concerns for the Jones/Phillips fire.</p> <p><u>Bear Mountain</u>- Any interior hot spots will continue to smolder and burnout with the hotter and drier weather, particularly in the afternoon hours.</p> <p><u>Long X 2, Windmill, 48 Tank</u>- Continued smoldering and burning of interior pockets where heat is still present.</p>	
AIR OPERATIONS: High temperatures in the afternoon could impact performance of aircraft.	
SAFETY: Stay engaged on what is going on. Complacency leads to mistakes. Any new start will exhibit active fire behavior with rapid rates of spread in flashy fuels.	

HEALTH AND SAFETY MESSAGE

INCIDENT: Scenic Loop Complex

DATE: June 12, 2018

“It’s Not Over, Till It’s Over”

Have you ever been driving and can’t remember the last 20 miles, or walked into a room and can’t remember what you went there for? That’s not because you are having a senior moment, but because you have so much on your mind, that you are constantly changing your thoughts.

Right now you are probably thinking about one of the following:

- Demob – Travel Home
- Getting to sleep in your own bed
- Work at Home
- Work waiting for you at the office

When you should be thinking about the day’s tasks at hand;

- Driving Defensively
- Heat Related Illness Prevention
- Situational Awareness
- Communication/Coordination/Cooperation/Concern

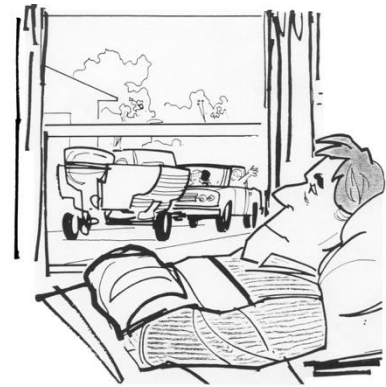

the price of an accident
...is always high!

National Safety Council

Printed in U.S.A.

© National Safety Council

6353-A

We have had an excellent safety record so far, don’t let your guard down now, because **“the price of an accident, is always high”**. Stay focused on the task at hand and reevaluate your situation throughout the day as conditions change.

REMEMBER

Safety is as simple as A B C...Always Be Careful

Joe Smith & Brian Beisel, Blue Team Safety

Division/Group Assignment List (ICS 204 WF) Controlled Unclassified Information//Basic

1. Incident Name:				3.				
SCENIC LOOP COMPLEX				I	Branch:		Division/Group: Jones Fire; Phillips Canyon Fire; Rincon Fire; Jones Canyon Fire	
2. Operational Period: 0800-2000								
Date/Time From: 06/12/2018 0800 TUE		Date/Time To: 06/12/2018 2000 TUE						
4. Operations Personnel								
OPERATIONS CHIEF		PAUL REYNOLDS		PLANNING OPS		STEVE WEAVER TED DOCEV (T)		
BRANCH DIRECTOR				DIVISION/GROUP SUPERVISOR				
5. Resources Assigned this Period								
Strike Team / Task Force / Resource Designator		LWD	Leader	Number Persons	Drop Off PT./Time	Pick Up PT./Time		
UNSTAFFED								
6. Control Operations/Work Assignments:								
Task: Direct request aerial recon to assess contained fire.								
Purpose: To check contained fire for certainty of reduced fire risk.								
End State: Assess by monitoring to ensure containment at 100%.								
7. Special Instructions:								
8. Division/Group Communication Summary								
Function	Channel	RX Frequency N/W	RX Tone/NAC	TX Frequency N/W	TX Tone/NAC	Mode		
COMMAND	1	170.4250	131.8	168.0750	131.8	A		
AIR TO GROUND	4	169.1500	NO TONE	169.1500	NO TONE	A		
TACTICAL	10	151.4750	114.8	151.4750	114.8	A		
9. Prepared By (Resource Unit Leader)			Approved By (Planning Section Chief)			Date	Time	
STEVE WELLS			RED ANDERSON			06/11/2018	1800	

Division/Group Assignment List (ICS 204 WF)
Controlled Unclassified Information//Basic

1. Incident Name:			3.			
SCENIC LOOP COMPLEX			Branch: I	Division/Group: BEAR MOUNTAIN DIV A/ Z		
2. Operational Period: 0800-2000						
Date/Time From: 06/12/2018 0800	TUE	Date/Time To: 06/12/2018 2000	TUE			
4. Operations Personnel						
OPERATIONS CHIEF	PAUL REYNOLDS		PLANNING OPS	STEVE WEAVER TED DOCEV (T)		
BRANCH DIRECTOR			DIVISION/GROUP SUPERVISOR	BERT PLANTE 252-475-4427		
SAFETY OFFICER						
5. Resources Assigned this Period						
Strike Team / Task Force / Resource Designator	LWD	Leader	Number Persons	Drop Off PT./Time	Pick Up PT./Time	
UNSTAFFED						
6. Control Operations/Work Assignments:						
Task: Direct request aerial recon to assess contained fire..						
Purpose & End State To keep fire contained using a combination of roads, trails, mechanical & handlines around Bear Mountain to eliminate further threat to private lands.						
7. Special Instructions:						
.						
8. Division/Group Communication Summary						
Function	Channel	RX Frequency N/W	RX Tone/NAC	TX Frequency N/W	TX Tone/NAC	Mode
COMMAND	1	170.4250	131.8	168.0750	131.8	A
AIR TO GROUND	4	169.1500	NO TONE	169.1500	NO TONE	A
TACTICAL	8	154.2950	156.7	154.2950	156.7	A
9. Prepared By (Resource Unit Leader)		Approved By (Planning Section Chief)		Date	Time	
STEVE WELLS		RED ANDERSON		06/11/2018	1800	

Division/Group Assignment List (ICS 204 WF)
Controlled Unclassified Information//Basic

1. Incident Name:			3.			
SCENIC LOOP COMPLEX			Branch: II	Division/Group: WINDMILL		
2. Operational Period: 0800-2000						
Date/Time From: 06/12/2018 0800	TUE	Date/Time To: 06/12/2018 2000	TUE			
4. Operations Personnel						
OPERATIONS CHIEF		PAUL REYNOLDS		BRANCH DIRECTOR		DERRICK MOORE
DIVISION/GROUP SUPERVISOR		ROB WOOD 912-346-0978		SAFETY OFFICER		BOB HABECK 406-431-1359
5. Resources Assigned this Period						
Strike Team / Task Force / Resource Designator	LWD	Leader	Number Persons	Drop Off PT./Time	Pick Up PT./Time	
IHC1 MIDEWIN	06/12	JERRY HOFFMAN	20			
TFLD TX-TXF 0-283	06/12	ROBERT MANRY	1			
ENG6 AL-ALF E-88	06/23	MOCK/HENDERSON9(T)	3			
ENG6 VA-VAF 611 E-123	06/23	GREG COHEN	3			
ENG6 GA-CHF 661 E-127	06/15	CHRIS DAVIS	3			
EMPF	06/11	JOHN DUNZWEILEER O-18	1			
6. Control Operations/Work Assignments:						
<p>Task: Patrol and conduct mop up within 100 ft of control line. Be prepared to support IA at request of TFS. Corrdinate operations with TNC.</p> <p>Purpose: To keep fire contained - & N of Madera Rd / N & E of Pine Canyon Trail / S of Right Hand Canyon Rd.</p> <p>End State: Control fire perimeter to eliminate threat to Davis Mountain Resort (DMR).</p>						
7. Special Instructions:						
8. Division/Group Communication Summary						
Function	Channel	RX Frequency N/W	RX Tone/NAC	TX Frequency N/W	TX Tone/NAC	Mode
COMMAND	1	170.4250	131.8	168.0750	131.8	A
AIR TO GROUND	4	169.1500	NO TONE	169.1500	NO TONE	A
TACTICAL	9	159.4350	114.8	159.4350	114.8	A
9. Prepared By (Resource Unit Leader)		Approved By (Planning Section Chief)		Date	Time	
STEVE WELLS		RED ANDERSON		06/11/2018	1800	

Division/Group Assignment List (ICS 204 WF)
Controlled Unclassified Information//Basic

1. Incident Name:			3.			
SCENIC LOOP COMPLEX			Branch:		Division/Group:	
2. Operational Period: 0800-2000			II		48 TANK	
Date/Time From: 06/12/2018 0800 TUE	Date/Time To: 06/12/2018 2000 TUE					
4. Operations Personnel						
OPERATIONS CHIEF		PAUL REYNOLDS		PLANNING OPS		STEVE WEAVER/TED DOCEV (T)
BRANCH DIRECTOR		DERRICK MOORE		DIVISION/GROUP SUPERVISOR		VIC DOIG / ADAM MCCULLOUGH (T)
5. Resources Assigned this Period						
Strike Team / Task Force / Resource Designator	LWD	Leader	Number Persons	Drop Off PT./Time	Pick Up PT./Time	
HC21 UTAH C-1		ANDREW SIEBACH 801-420-0002	22			
HCT2 EASTERN OK REG 1 C-10		SCOTTY KOPEPASSAH	20			
HC21 BAY MILLS C-5		COLE TADGERSON	20			
TFLD O-37	06/22	JEFF NEVINS 208-720-6685	1			
TFLD CA SQF 0-275	06/12	ROBERT SOLLAMI 760-417-2141	1			
ENG6 TX-TXF 41 E-128	06/13	STEVEN FOSTER ENGB E-128.8 979-418-3806	4			
ENG6 GA-GAS E-134	06/16	ROBERT BROGDON 706-566-7989	2			
EMTF		ROBERT EATON O-19 919-423-1055	1			
EMPF		JESSICA SCRIVNER O-20 720-315-4984	1			
6. Control Operations/Work Assignments:						
<p>Task: Patrol & conduct mop up within 100 ft of control line, as appropriate. Be prepared to support IA at request of TFS. Coordinate operations with TNC resources.</p> <p>Purpose: To keep fire contained - NW of Crest Trail / S of Madera Canyon / W of Pine Park Rd. / E of Road Canyon</p> <p>End State: Control fire perimeter to eliminate threat to Davis Mountain Resort (DMR)</p>						
7. Special Instructions:						
8. Division/Group Communication Summary						
Function	Channel	RX Frequency N/W	RX Tone/NAC	TX Frequency N/W	TX Tone/NAC	Mode
COMMAND	1	170.4250	131.8	168.0750	131.8	A
AIR TO GROUND	4	169.1500	NO TONE	169.1500	NO TONE	A
TACTICAL	11	159.3150	114.8	159.3150	114.8	A
9. Prepared By (Resource Unit Leader)		Approved By (Planning Section Chief)		Date	Time	
STEVE WELLS		RED ANDERSON		06/11/2018	1800	

AIR OPERATIONS SUMMARY (ICS220)

Prepared by: Tim Faust

Prepared Date: 6/11/2018

Prepared Time: 17:30

1. INCIDENT NAME: Scenic Loop	2. OPS PERIOD DATE: 6/12/2018	START TIME: 0700	END TIME: 2030	SUNRISE: 06:54	SUNSET TIME: 20:58 (Marfa)
3. REMARKS Safety Notes: Hazards (SEE AND AVOID GENERAL AVIATION TRAFFIC AND AERIAL HAZARDS)					
-Maintain clear communications; confirm that drop location is clear of ground personnel. -Incident Aircraft conduct flight following with Fredricksburg when ATGS is not up. -Aerial Ignition Group:					
ORDERING/FLIGHT REQUESTS -Request Helicopter water drops through Air Attack -Request aerial ignition through Operations -Request Tankers/Retardant through Air Attack -Requests for Reconnaissance missions must go through Operations for pre-approval E-MAIL AIRCRAFT COSTS DAILY AT END OF SHIFT TO: michael.mowery@agriculture.arkansas.gov and ICPFinance@tfs.tamu.edu and ecocair@tfs.tamu.edu and louise.faufstini@gmail.com					
4. READY ALERT AIRCRAFT: 85PP Call 911 to request LIFEFLIGHT aircraft. Centerpoint: 30° 43' 00" N 104° 11' 18" W					

6. PERSONNEL	NAME	PHONE #	7. FREQUENCIES	AM	FM	8. FIXED-WING- Type/ Make-Model/ N#/ Base
A OBD	Tim Faust	702-271-6055	A/A - Fixed Wing/TFR	118.100		AIR ATTACK -Ft. Stockton
A OBD-T	Mike Mowery	870-214-0034	A/A - Rotor	118.4750		ATGS - John Pollard 208-661-7706 N95AR—AC500S ATGS -Dan Eckstein 928-978-5891 N500FT—AC500B
HEB2 - Marfa	Tom "TK" Kennedy	912-308-6036	A/G Primary A-30		168.4000	LEAD -
ABRO-Marfa	Pete McDermott		A/G Secondary A-31		167.1500	ASM - As assigned
Type 3 3AE	E T Collinsworth	520-237-2670	A/G Tertiary A-32		167.9500	SEAT Base-Alpine Bill Sprinkle SEMG 870-235-5505 Tanker 867, 833 Tamara Meier SEMG 325-203-0239 Tanker 809, 823 Tanker 866
Type 2 5PP	David Moore	513-616-9192	Deck/TOLC		163.100	
Type 2 1KA	Josh Switzer	208-406-1719				
Type 1 9RH	Daniel Laird	530-277-6661	Air Guard		168.625	
Type 1 6BH	Dakota Fulks A-12.1	530-736-2863			(110.9)	

9. HELICOPTER

FAA N#	TY	MAKE/ MODEL	BASE	START	READY to FLY	REMARKS	FAA N#	TY	MAKE/ MODEL	BASE	START	READY to FLY	REMARKS
136BH	1	Firehawk S-70	Marfa	0700	0800	Exu, B	85PP	2	Bell 212	Marfa	0700	0800	CWN ME, B
811KA	2	Bell 212	Marfa	0700	0800	Exu, B	763AE	3	A Star	Marfa	0700	0800	CWN, B

Remarks Box Legend: C=Cargo P=Passengers B=Bucket SN=Shorkel R=Rappel H=Hoist SH=Short Haul ME=Medical Evacuation/ Extraction Exu=Exclusive Use

INCIDENT RADIO COMMUNICATIONS PLAN (ICS 205)

Controlled Unclassified Information//Basic

1. Incident Name:		2. Date/Time Prepared:		3. Operational Period:	
SCENIC LOOP COMPLEX		Date: 06/10/2018 Time: 1800	Date/Time From: 06/12/2018 0800 TUE	Date/Time To: 06/12/2018 2000 TUE	

4. Basic Radio Channel Use:

Zone Group	Ch #	Function	Channel Name/Trunked Radio System Talkgroup	Assignment	RX Freq	RX Tone/NAC	TX Freq	TX Tone/NAC	Mode (A, D, or M)	Remarks
	1	COMMAND	COMMAND 1	ALL	170.4250	131.8	168.0750	131.8	A	On Livermore
	2	COMMAND	FUTURE	ALL	170.4125	131.8	165.9625	131.8	A	NOT in service
	3	AIR TO GROUND	AIR TO GROUND 1	PRIMARY	168.4000	NO TONE	168.4000	NO TONE	A	Air to Ground 1
	4	AIR TO GROUND	AIR TO GROUND 2	ALL	169.1500	NO TONE	169.1500	NO TONE	A	Air to Ground 2
	5	AIR TO GROUND	AIR TO GROUND 3	TERTIARY	167.9500	NO TONE	167.9500	NO TONE	A	Air to Ground 3
	6	TACTICAL	VFIRE 21	NIGHT SHIFT	154.2800	156.7	154.2800	156.7	A	TAC
	7	TACTICAL	VFIRE 22	DIV B & C	154.2650	156.7	154.2650	156.7	A	TAC
	8	TACTICAL	VFIRE 23	DIV A & Z	154.2950	156.7	154.2950	156.7	A	TAC
	9	TACTICAL	TAC A	WINDMILL	159.4350	114.8	159.4350	114.8	A	TAC
	10	TACTICAL	TAC B	TACTICAL	151.4750	114.8	151.4750	114.8	A	TAC
	11	TACTICAL	TAC C	48 TANK	159.3150	114.8	159.3150	114.8	A	TAC
	12	COMMAND	FORT DAVIS	BACK UP	159.4050	131.8	151.3100	131.8	A	TFS REPEATER
	13	COMMAND	VTAC 36RPTR	BACK UP	151.1375	NO TONE	159.4725	136.5	A	On McDonald
	16	AIR GUARD	AIR GUARD		168.6250	NO TONE	168.6250	110.9	A	EMERGENCY Air Contact

5. Special Instructions:

Fort Davis ICP 512-968-2613
Mark Spann 936-208-0488

6. Prepared By (Communications Unit Leader)	Name: CLAUD GILLELAND
ICS 205	Signature: _____ Date/Time: 06/10/2018 1800

1. Incident/Project Name		2. Operational Period 6/12/18							
3. Ambulance Services									
Name	Complete Address	Phone & EMS Frequency	Advanced Life Support (ALS) Yes No						
Midland Fire Department	1500 W. Wall St., Midland TX	(432) 685-7332	X						
Odessa Fire Rescue	1100 W. 2 nd St., Odessa TX	(432) 257-0502	X						
Fort Stockton EMS	310 5 th St, Fort Stockton TX	(432) 336-3062	X						
Jeff Davis County EMS	201 W. Court Ave	(432) 426-3791	X						
West Texas Ambulance	106 E. Brown St, Alpine, TX.	(432) 837-1119					X		
Marfa EMS	113 S. Highland, Marfa, TX.	(432) 729-3151	X						
San Angelo Fire Department	306 W. 1 st St, San Angelo, TX.	(800) 627-2376	X						
4. Air Ambulance Services									
Name	Phone	Type of Aircraft & Capability							
Aero Care	(800) 627-2376	Helicopter							
First Flight	(877) 312-3537	Fixed Wing							
5. Hospitals									
Name Complete Address	GPS Datum – WGS 84 Coordinate Standard Degrees Decimal Minutes DD° MM.MMM' N - Lat DD° MM.MMM' W - Long	Travel Time Air Gnd	Phone	Helipad Yes No		Level of Care Facility			
University Medical Center 602 N. Indiana St, Lubbock, TX 79415	Lat: N 33° 35.44	2.25 hrs.	5.0 hrs.	(806) 775-9700	X	<input type="checkbox"/>	Level 1 Burn Unit		
	Long: W 101° 53.45								
	VHF:								
University Medical Center 4815 Alameda Ave, El Paso, TX. 79415	Lat: N 31° 46.315	1.0 hrs.	3.0 hrs.	(432) 221-1558	X	<input type="checkbox"/>	Level 1		
	Long: W 106° 26.036								
	VHF:								
Medical Center Hospital 500 W. 4 th St, Odessa, TX. 76761	Lat: N 31° 50.74	1.0 hrs.	2.5 hrs.	(432) 640-1190	X	<input type="checkbox"/>	Level 2		
	Long: W 102° 22.40								
	VHF:								
Big Bend Regional 2600 Hwy 118, Alpine, TX. 76761	Lat: N 30° 23.0400	15 min.	35 min.	(432) 837-0209	X	<input type="checkbox"/>	Level 4		
	Long: W 103° 40.24200								
	VHF:								
6. Division Branch Group		Area Location Capability							
East Branch		EMS Responders & Capability:		Jessica Scriver 0-20 EMPF	48 Tank				
				Robert Eaton 0-19 EMTF	Windmill				
				John Dunzweiler 0-18 EMPF	Long X2				
				Jeff Daniels 0-21 EMTF	48 Tank				
		Equipment Available on Scene:		BLS					
		Medical Emergency Channel:		Command 1					
ETA for Ambulance to Scene:									
Air:		1 Hr (LifeFlight)							
Ground:		1-1.5 Hr							

7. Name & Location		Remote Camp Location(s)	
	Point of Contact:	ICP – Medical Unit Leader Shanna Ellis	
	EMS Responders & Capability:	Jeff Davis County EMS	
	Equipment Available on Scene:	ALS	
	Medical Emergency Channel:	On Site	
	ETA for Ambulance to Scene:		
	Air:	60 mins	
	Ground:	On Site Jeff Davis County EMS	
	Approved Helispot:		
	Lat:		
Long:			
	Point of Contact:	Medical Unit Base Camp- MEDL (T) Jolson Peterson	
	EMS Responders & Capability:	Medical Unit Leader EMTB MURC – PA/EMTB/EMTP <ul style="list-style-type: none"> • MURC Aid Station can assist with first aid/preventative/treatment of illness for incident personnel. Midland County EMS – EMTP	
	Equipment Available on Scene:	ALS	
	Medical Emergency Channel:	Command 1	
	ETA for Ambulance to Scene:		
	Air:	70 mins	
	Ground:	On Site	
	Approved Helispot:		
	Lat:	33° 41' 57.6287	
	Long:	103° 7' 4.9206	
Special Instructions:			
<p>Once any injury/illness has occurred:</p> <ul style="list-style-type: none"> • Report all injuries/illnesses to Division Supervisors (or designees) who will assume command and notify any assigned DIVS Medical Personnel and DIVS Safety Officer. • DIVS will notify ICP Communications. DO NOT USE THE INJURED PERSON'S NAME ON THE RADIO. • ICP Communications will notify MEDL and SOF1 to assist with the coordination of further medical care and mode of transportation. • Any on-Scene medical personnel will stabilize patient. • Ambulance and/or air resources will be coordinated through ICP Communications, Operations, MEDL, and SOFI. <p>❖ ICP: Contact Medical Unit Leader with patient complaint/condition and location.</p> <p>❖ Base Camp: Contact Medical Unit Leader with patient complaint/condition and location.</p> <ul style="list-style-type: none"> • ASSIGNED MEDICAL PERSONNEL - CHECK IN WITH COMMUNICATIONS ON ARRIVAL TO LINE AND WHEN MOVED BY DIVS OR SAFETY. SPECIFY IF STAGING IN PLACE OR ROVING SECTIONS. <p>Request that FFTR/Engine Crews or Single Resources let DIVS know if they have any EMTs or Paramedics and if they have equipment with them. (Name/Level of Certification/and Crew/Engine/Unit assigned to)</p>			
8. Prepared By (Medical Unit Leader)	9. Date/Time	10. Reviewed By (Safety Officer)	11. Date/Time
<i>Shanna F. Ellis</i>	06/11/2018	<i>Brian Beisel</i>	06/11/2018

Scenic Loop Complex Travel Method
Check your travel method, starting airport & destination.

See DMOB if corrections needed!

REQ #	NAME	ITEM	METH	CITY		DEPART JETPORT	DEMOB DATE
O-14	LOPEZ, CANDACE RAY	RADO	AR	CARSON CITY		ELP	6/13/2018
O-15	MILLER, STEPHEN	RADO	AR	PENROSE		ELP	6/15/2018
O-16	PATTERSON, RALPH	RADO	AR	ROSEBURG		ELP	6/15/2018
O-17	FLAIM, ROBERT	RADO	AR	REDDING		ELP	6/15/2018
O-18	DUNZWEILER, JOHN	EMTP	AR	KNOXVILLE		ELP	6/13/2018
O-19	EATON, ROBERT JOSEPH	EMTF	AR	RALEIGH			6/13/2018
O-20	SCRIVNER, JESSICA	EMTP	AR	DENVER		ELP	6/13/2018
O-21	DANIELS, JEFF	EMTP	AR	RICHFIELD		ELP	6/13/2018
O-22	REYNOLDS, JASON J	ORDM	AR	GEORGETOWN		ELP	6/15/2018
O-23	MORRIS, JOHNNY	RCDM	AR	NEW PORT		ELP	6/14/2018
O-24	ALFORD, GLEEN GAYLON	RCDM	AR	WILMINGTON		ELP	6/17/2018
O-25	BRITT, BILLY FRANKLIN	EQPM	AR	WILMINGTON		ELP	6/14/2018
O-26	SHOUBE, TIMOTHY JOSEPH	EQPM	AR	ASHEVILLE		ELP	6/14/2018
O-29	COLLINSWORTH III, EVEN T	HMGB	AR	PORTAL		ELP	6/14/2018
O-30	FRIESS, MELISSA	HECM	AR	BOULDER		ELP	6/13/2018
O-31	O'LOUGHLIN, ERIN COLLEEN	HMGB	AIR	MISSULA		ELP	6/14/2018
O-40	SPIESS, JEREMY	HECM	AR	MIDDLESBORO		ELP	6/13/2018
O-41	THOMPSON, JOSHUA CHARLES	HECM	AIR	DENVER		ELP	6/13/2018
O-42	FOGG, MARK	HECM	AIR	LEE VINING			6/14/2018
O-5	LOWE, JAMES	FDUL	AR	ROANOKE		ELP	6/14/2018
O-50	STILTNER, TIMOTHY PAUL	ITSS	AR	MIDDLEBURG		MAF	6/13/2018
O-51	MCHAN, JASON	GSUL	AR	KNOXVILLE		ELP	6/13/2018
O-52	BAKER, JARED LEATH	FACL	AR	MAYFIELD		ELP	6/17/2018
O-54	REGAN, RONALD	BCMG	AR	ASHEVILLE		ELP	6/17/2018
O-55	SMITH, JOSEPH T	SOF1	AR	MONTGOMERY		ELP	6/13/2018
O-68	TAYLOR, ANDREW W	FBAN	AR	LAKEVIEW		ELP	6/13/2018
O-74	ROBLES, JOSEPH A	RESL	AR	COLUMBIA		ELP	6/13/2018

Upcoming DMOB

6/12/2018

SEE DEMOB

TIFMAS

ST 134

ST 135

ST 136

TFLD O-275 Robert Sollami

DOZ T2 9491 Francisco Lugo / Jerimiah Garcia

Motor Grader 9180 Brad Henry

Medwin HC @ 1400

Ray Torres

Air

O-4.22 Glen Fortenberry

O-35 Matt Hoehna @ 1200

O-33 Robert Habeck @ 1200

C-4.12 Jason Hunt

O-37 Jeff Nevins@ 1200

O-61 David Moore

O-62 Isaac Creek

O-63 Peter Mcdermott

O-64 Mathew Wright

6/13/2018

C-1 HC2I Utah

C-6 HCT2 East. OK Reg

C-9 HC2I Bay Mills

O-238 Robert Manry

ALL OTHER LINE PERSONNEL

Abilene

E-128 TX-TSF 41

E-134 GA-GAS

E-88 AL-ALF

E-123 VA-VAF E-611

E-127 GA-CHF E-661

TRAINING MESSAGE

All trainees need to bring taskbooks and performance evaluations to TNSP prior to DMOB

Scenic Loop Complex
 TX-TXS-180578
 6/12/2018
 Day Shift
 26,380 Acres



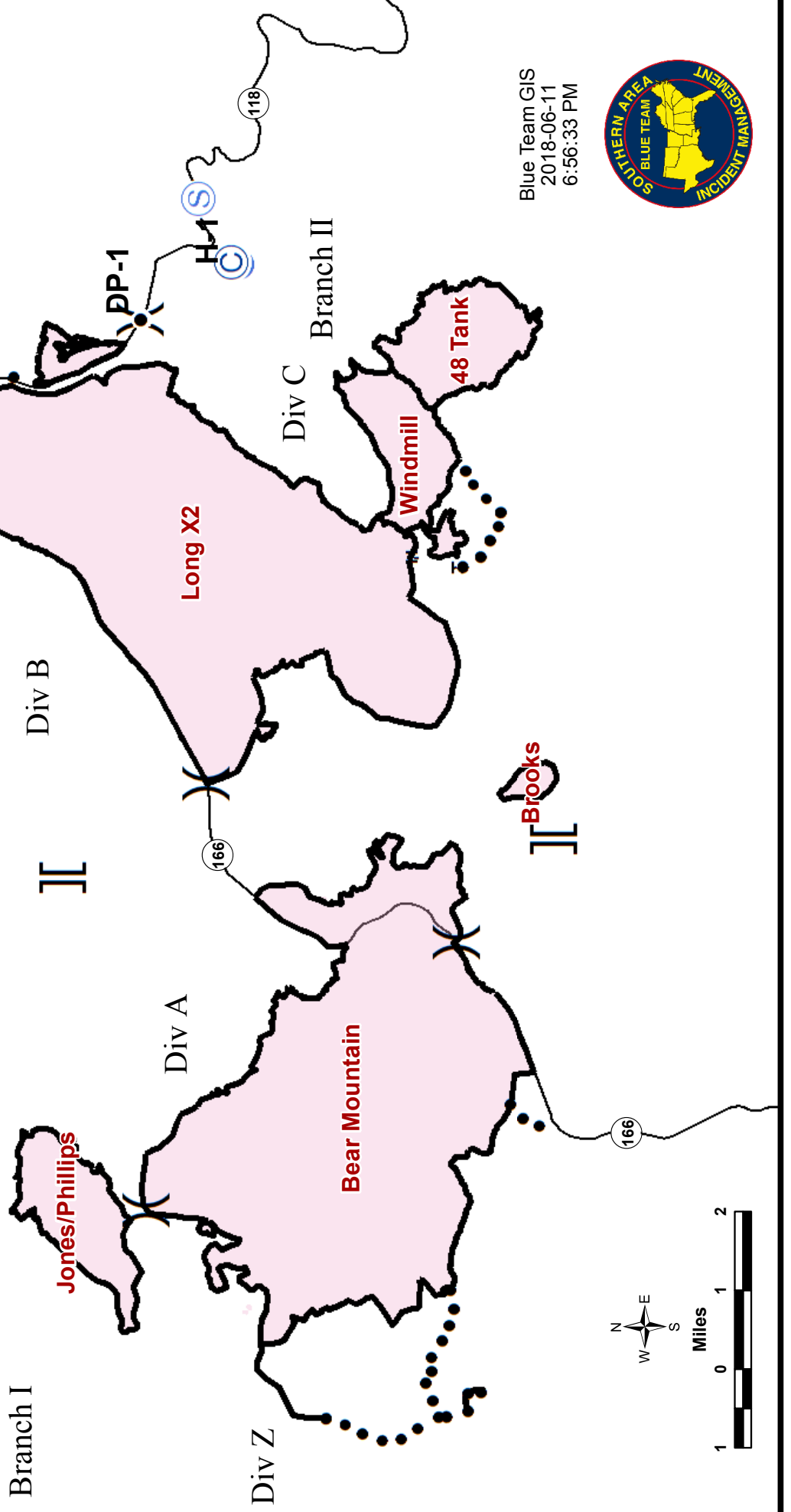

- Ⓒ Camp
- Drop Point
- Ⓢ Staging Area
- Helispot
-) Division Break
- || Branch Break
- Completed Line
- - Planned Fire Line
- Scenic Loop Complex



Blue Team GIS
 2018-06-11
 6:56:33 PM



Scenic Loop Complex
 TX-TXS-180578
 NAD 83
 6/12/2018
 Day Shift

-  Incident Command Post
-  Camp
-  Drop Point
-  Helispot
-  Scenic Loop Complex



Blue Team GIS
 2018-06-11
 6:57:44 PM

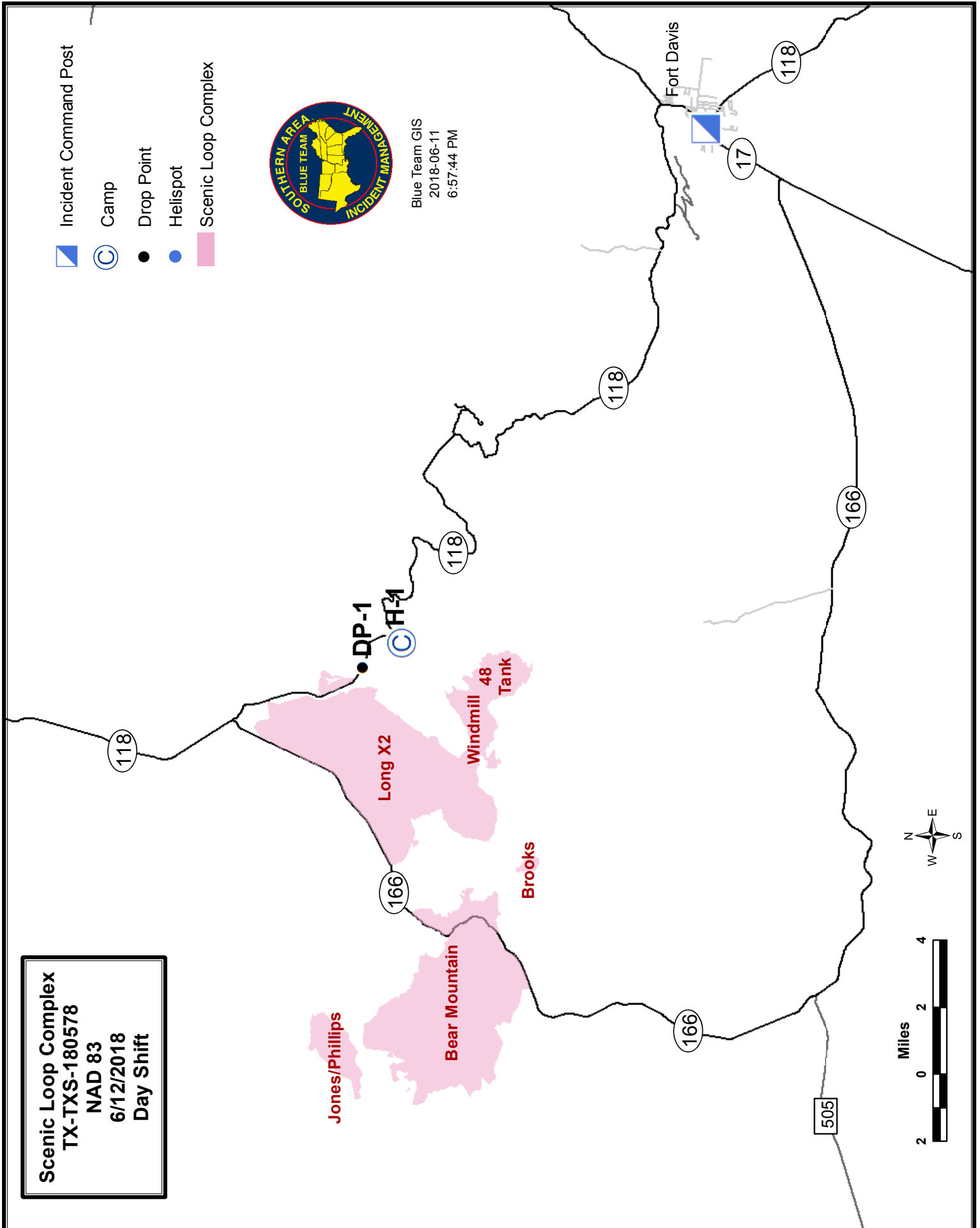

Scenic Loop Complex

Position	Name	Number
Incident Commander	Mike Wilkins	828-421-5026
Incident Commander	Steve Parrish (t)	850-524-1244
Deputy	Mark Morales	479-264-7991
Safety Officer	Brian Beisel	270-978-1610
Safety Officer	Joe Smith	334-202-2415
Information Officer	Terry Krasko	479-280-0452
Liason Officer	Keith Jenkins	828-989-8060
Liason Officer	Jeffery Owenby (t)	828-388-0401
Plans Section Chief	Red Anderson	803-315-3179
Resources Unit	Sue Wilder	228-760-2382
Resources Unit	Steve Wells	803-603-0502
Resources Unit (t)	Joe Robles	803-727-8923
Status Check-in	Emily Ellis	228-760-2382
Situation Unit	Scott Hamlet	918-448-3111
Situation Unit	Jeff Adams	512-234-0220
Fire Behavior Analyst	Glen Fortenberry	501-762-3751
Demobilization Unit	Henry Hickerson	540-798-2218
Demobilization Unit	Drake Carroll (t)	843-601-9121
GIS	Adam Baghetti	804-586-8565
GIS	Allen Smith	903-261-3294
ITSS	Dan Leduc	318-613-0362
ITSS (t)	Tim Stiltner	904-210-6731
DOCL	Jennifer Falkey	850-322-6710
Training Specialist	Tony White	803-238-5747
Logistics SectionChief	Susan Cornett	903-930-5321
Logistics SectionChief	John Wall	936-546-3109
Medical Unit Leader	Shanna Ellis	318-229-6515
Medical Unit Leader	Jolson Peterson (t)	276-285-7312
Supply Unit	Mike Bradford	903-930-5321
Ordering Manager	Natalie Broce	540-968-3734
Ground Support Unit	Michael Johnson (t)	270-348-0088
Facilities	James Jones	864-933-4165
Security Manager	Royce Orme	435-668-4941
Security	Christopher Cooley (t)	912-660-9397
Communications Unit	Claude Gilleland	706-878-6678
Operations Sections Chief	Paul Reynolds	662-418-9743
Operations Sections Chief	Stephen Weaver	828-360-2476
Operations Branch Director	Larry Pingel	541-690-9621
Operation Branch Director	Derrick Moore	252-531-6078
Dvision	Vic Doig	352-493-3155
Division	Adam McCullough (t)	912-313-1401
Division	Robert Wood	912-346-0978
Division	Bert Plante	252-475-4662
Air Ops Branch Director	Timothy Faust	702-271-6055
Air Ops Branch Director	Michael Mowery (t)	870-214-0034
Finance Section Chief	Terri Ott	803-609-1195
Finance Section Chief	Karen Patterson	919-810-7727
Cost	Louise Faustini	828-230-8501
Procurement	Sherry Helmick	540-460-0532
EMS Director	Vickie Fowler	432-249-0037
Fire Marshall Jeff Davis Co.	Roy Hurley	877-301-6590

Medical Incident Report

FOR A NON-EMERGENCY INCIDENT, WORK THROUGH CHAIN OF COMMAND TO REPORT AND TRANSPORT INJURED PERSONNEL AS NECESSARY.

FOR A MEDICAL EMERGENCY: IDENTIFY ON SCENE INCIDENT COMMANDER BY NAME AND POSITION AND ANNOUNCE "MEDICAL EMERGENCY" TO INITIATE RESPONSE FROM IMT COMMUNICATIONS/DISPATCH.

Use the following items to communicate situation to communications/dispatch.

- CONTACT COMMUNICATIONS / DISPATCH (Verify correct frequency prior to starting report) Ex:**
"Communications, Div. Alpha. Stand-by for Emergency Traffic."
- INCIDENT STATUS: Provide incident summary (including number of patients) and command structure.**
Ex: "Communications, I have a Red priority patient, unconscious, struck by a falling tree. Requesting air ambulance to Forest Road 1 at (Lat./Long.) This will be the Trout Meadow Medical, IC is TFLD Jones. EMT Smith is providing medical care."

Severity of Emergency / Transport Priority	<input type="checkbox"/> RED / PRIORITY 1 Life or limb threatening injury or illness. Evacuation need is IMMEDIATE Ex: Unconscious, difficulty breathing, bleeding severely, 2° – 3° burns more than 4 palm sizes, heat stroke, disoriented. <input type="checkbox"/> YELLOW / PRIORITY 2 Serious Injury or illness. Evacuation may be DELAYED if necessary. Ex: Significant trauma, unable to walk, 2° – 3° burns not more than 1-3 palm sizes. <input type="checkbox"/> GREEN / PRIORITY 3 Minor Injury or illness. Non-Emergency transport Ex: Sprains, strains, minor heat-related illness.
Nature of Injury or Illness & Mechanism of Injury	Brief Summary of Injury or Illness (Ex: Unconscious, Struck by Falling Tree)
Transport Request	Air Ambulance / Short Haul/Hoist Ground Ambulance / Other
Patient Location	Descriptive Location & Lat. / Long. (WGS84)
Incident Name	Geographic Name + "Medical" (Ex: Trout Meadow Medical)
On-Scene Incident Commander	Name of on-scene IC of Incident within an Incident (Ex: TFLD Jones)
Patient Care	Name of Care Provider (Ex: EMT Smith)

3. INITIAL PATIENT ASSESSMENT: Complete this section for each patient as applicable (start with the most severe patient)

Patient Assessment: See IRPG page 106

Treatment:

4. TRANSPORT PLAN:

Evacuation Location (if different): (Descriptive Location (drop point, intersection, etc.) or Lat. / Long.) Patient's ETA to Evacuation Location:

Helispot / Extraction Site Size and Hazards:

5. ADDITIONAL RESOURCES / EQUIPMENT NEEDS:

Example: Paramedic/EMT, Crews, Immobilization Devices, AED, Oxygen, Trauma Bag, IV/Fluid(s), Splints, Rope rescue, Wheeled litter, HAZMAT, Extrication

6. COMMUNICATIONS: Identify State Air/Ground EMS Frequencies and Hospital Contacts as applicable

Function	Channel Name/Number	Receive (RX)	Tone/NAC *	Transmit (TX)	Tone/NAC *
COMMAND					
AIR-TO-GRND					
TACTICAL					

7. CONTINGENCY: Considerations: If primary options fail, what actions can be implemented in conjunction with primary evacuation method? Be thinking ahead.

8. ADDITIONAL INFORMATION: Updates/Changes, etc.

REMEMBER: Confirm ETA's of resources ordered. Act according to your level of training. Be Alert. Keep Calm. Think Clearly. Act Decisively.

