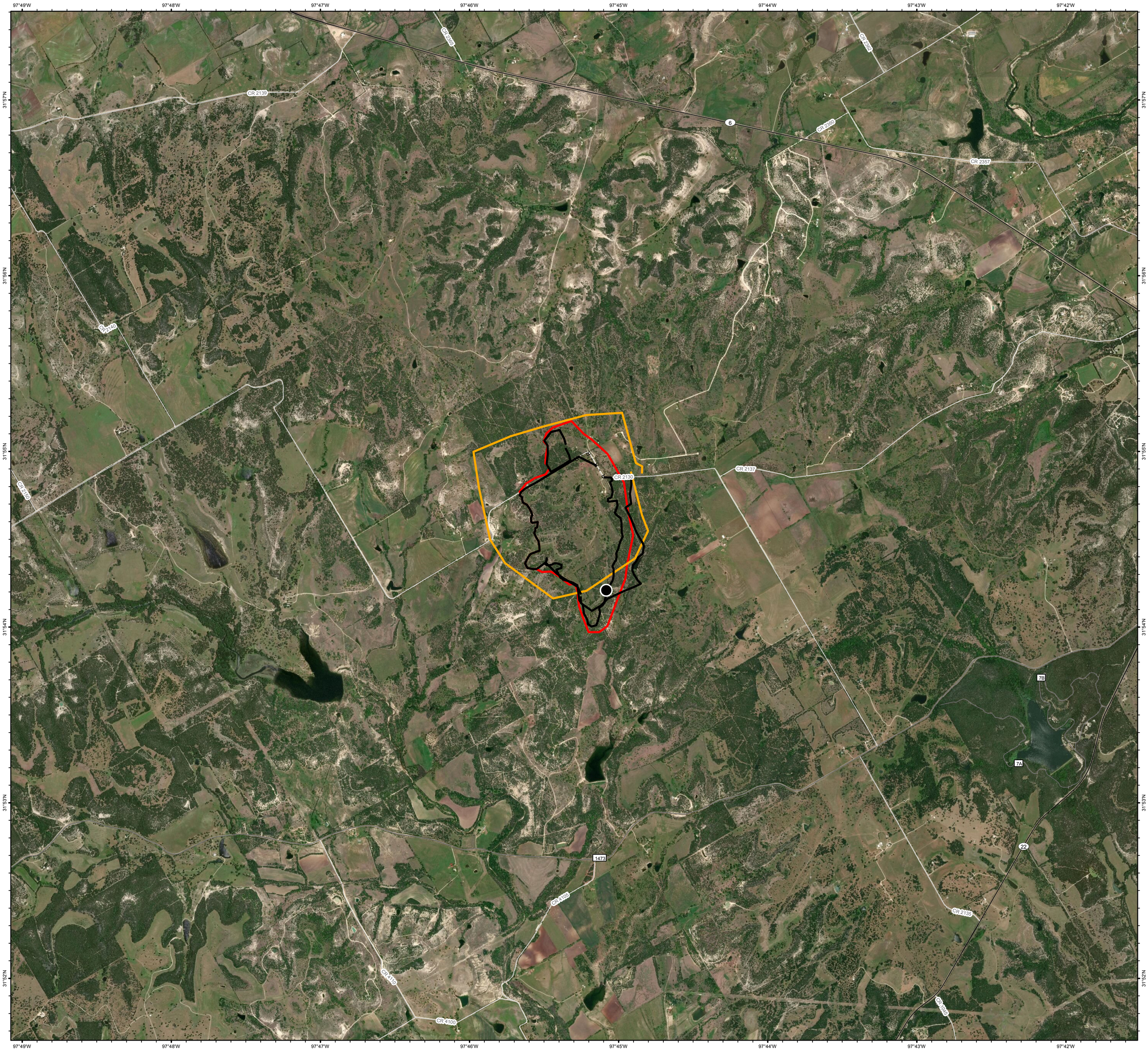


**Texas Fire Support**
TX-TXS-18902

0 0.25 0.5 1
Miles

**County Road 2130 Fire**

cBeyerhelm - GISS
2-Jul-2018 @ 09:19
WGS84 Lat/Long Grid

TX Fire Support Mobile Maps
Use Avenza Maps App

Drop Point
Completed Line
Appx fire primeter
R - R - R Road as Completed Line
Fire Spread Prediction