



Vivian

TX-TXS-190262

Approximate Acres: 12,021

# Air Operations Map

Copper Breaks

TX-TXS-190226

Approximate Acres: 7,206

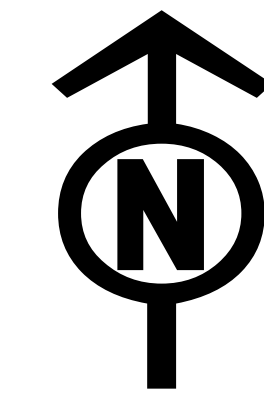

8/27/2019

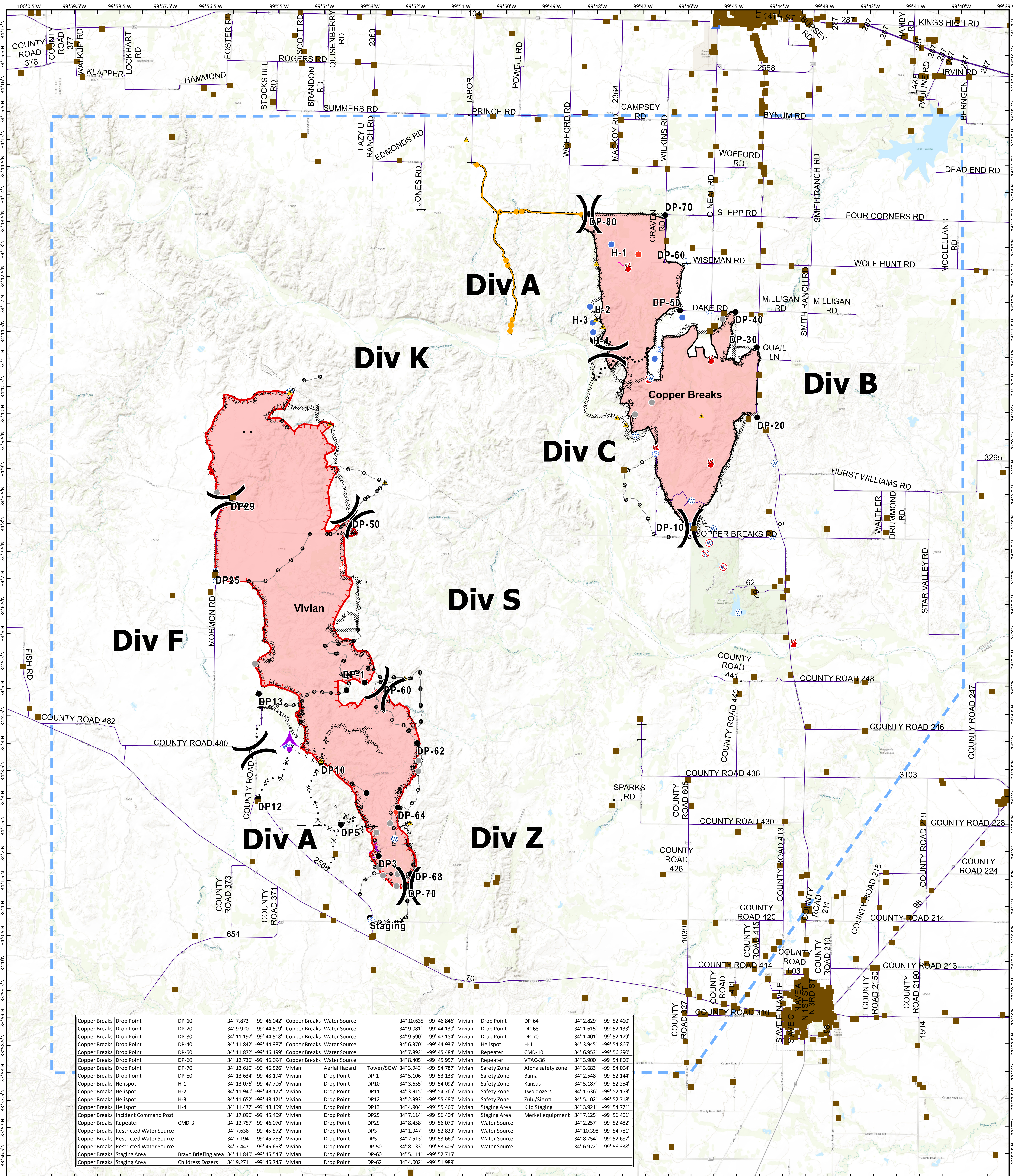

Copper Breaks	Drop Point	DP-10	34° 7.873'	-99° 46.042'	Copper Breaks	Water Source	34° 10.635'	-99° 46.846'	Vivian	Drop Point	DP-64	34° 2.829'	-99° 52.410'	
Copper Breaks	Drop Point	DP-20	34° 9.920'	-99° 44.509'	Copper Breaks	Water Source	34° 9.081'	-99° 44.130'	Vivian	Drop Point	DP-68	34° 1.615'	-99° 52.133'	
Copper Breaks	Drop Point	DP-30	34° 11.197'	-99° 44.518'	Copper Breaks	Water Source	34° 9.590'	-99° 47.184'	Vivian	Drop Point	DP-70	34° 1.401'	-99° 52.179'	
Copper Breaks	Drop Point	DP-40	34° 11.842'	-99° 44.987'	Copper Breaks	Water Source	34° 6.370'	-99° 44.936'	Vivian	Helispot	H-1	34° 3.945'	-99° 54.866'	
Copper Breaks	Drop Point	DP-50	34° 11.872'	-99° 46.199'	Copper Breaks	Water Source	34° 7.893'	-99° 45.484'	Vivian	Repeater	CMD-10	34° 6.953'	-99° 56.390'	
Copper Breaks	Drop Point	DP-60	34° 12.736'	-99° 46.094'	Copper Breaks	Water Source	34° 8.405'	-99° 45.957'	Vivian	Repeater	VTAC-36	34° 3.900'	-99° 54.800'	
Copper Breaks	Drop Point	DP-70	34° 13.610'	-99° 46.526'	Vivian	Aerial Hazard	34° 3.943'	-99° 54.787'	Vivian	Safety Zone	Alpha safety zone	34° 3.683'	-99° 54.094'	
Copper Breaks	Drop Point	DP-80	34° 13.634'	-99° 48.194'	Vivian	Drop Point	DP-1	34° 5.106'	-99° 53.138'	Vivian	Safety Zone	Bama	34° 2.548'	-99° 52.144'
Copper Breaks	Helispot	H-1	34° 13.076'	-99° 47.706'	Vivian	Drop Point	DP10	34° 3.655'	-99° 54.092'	Vivian	Safety Zone	Kansas	34° 5.187'	-99° 52.254'
Copper Breaks	Helispot	H-2	34° 11.940'	-99° 48.177'	Vivian	Drop Point	DP11	34° 3.915'	-99° 54.765'	Vivian	Safety Zone	Two dozers	34° 1.636'	-99° 52.153'
Copper Breaks	Helispot	H-3	34° 11.652'	-99° 48.121'	Vivian	Drop Point	DP12	34° 2.993'	-99° 55.480'	Vivian	Safety Zone	Zulu/Sierra	34° 5.102'	-99° 52.718'
Copper Breaks	Helispot	H-4	34° 11.477'	-99° 48.109'	Vivian	Drop Point	DP13	34° 4.904'	-99° 55.460'	Vivian	Safety Area	Kilo Staging	34° 3.921'	-99° 54.771'
Copper Breaks	Incident Command Post		34° 12.090'	-99° 45.409'	Vivian	Drop Point	DP25	34° 7.114'	-99° 56.404'	Vivian	Staging Area	Merkel equipment	34° 7.125'	-99° 56.401'
Copper Breaks	Repeater	CMD-3	34° 12.757'	-99° 46.070'	Vivian	Drop Point	DP29	34° 8.458'	-99° 56.070'	Vivian	Water Source		34° 2.257'	-99° 52.482'
Copper Breaks	Restricted Water Source		34° 7.636'	-99° 45.572'	Vivian	Drop Point	DP3	34° 1.947'	-99° 52.833'	Vivian	Water Source		34° 10.398'	-99° 54.781'
Copper Breaks	Restricted Water Source		34° 7.194'	-99° 45.265'	Vivian	Drop Point	DP5	34° 2.513'	-99° 53.660'	Vivian	Water Source		34° 8.754'	-99° 52.687'
Copper Breaks	Restricted Water Source		34° 7.447'	-99° 45.653'	Vivian	Drop Point	DP-50	34° 8.133'	-99° 53.405'	Vivian	Water Source		34° 6.972'	-99° 56.338'
Copper Breaks	Staging Area	Bravo Briefing area	34° 11.840'	-99° 45.545'	Vivian	Drop Point	DP-60	34° 5.111'	-99° 52.715'					
Copper Breaks	Staging Area	Childress Dozers	34° 9.271'	-99° 46.745'	Vivian	Drop Point	DP-62	34° 4.002'	-99° 51.989'					

**Branch Break**

- Aerial Hazard
- Gate
- Spot Fire
- Staging Area
- Water Source
- Restricted Water Source
- Other
- Structure Protection
- Proposed Dozer Line
- Roadway
- Temporary Flight Restriction
- Uncontrolled Fire Edge
- Completed Line
- Completed Dozer Line
- Road as Completed Line
- Planned Secondary Line
- Aerial Hazard
- (XXX) Ridge/Geographic Feature
- Management Action Point
- Other
- Unknown

**Division Break**

- Drop Point
- Fire Location
- Fire Origin
- Incident Command Post
- Repeater
- Safety Zone



Information shown is based on the best available data at the time of map production.

Perimeter from satellite interpretation and fixed wing flight.

Latest intel: 20190823 @ 1750

20190826 @ 1959  
Map Datum: NAD83 Feet  
Author: SA Red Team

0 0.5 1 2 Miles