



Vivian

TX-TXS-190262

Approximate Acres: 12,021

Air Operations Map

Copper Breaks

TX-TXS-190226

Approximate Acres: 7,206

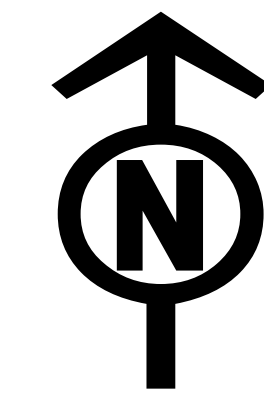

8/27/2019

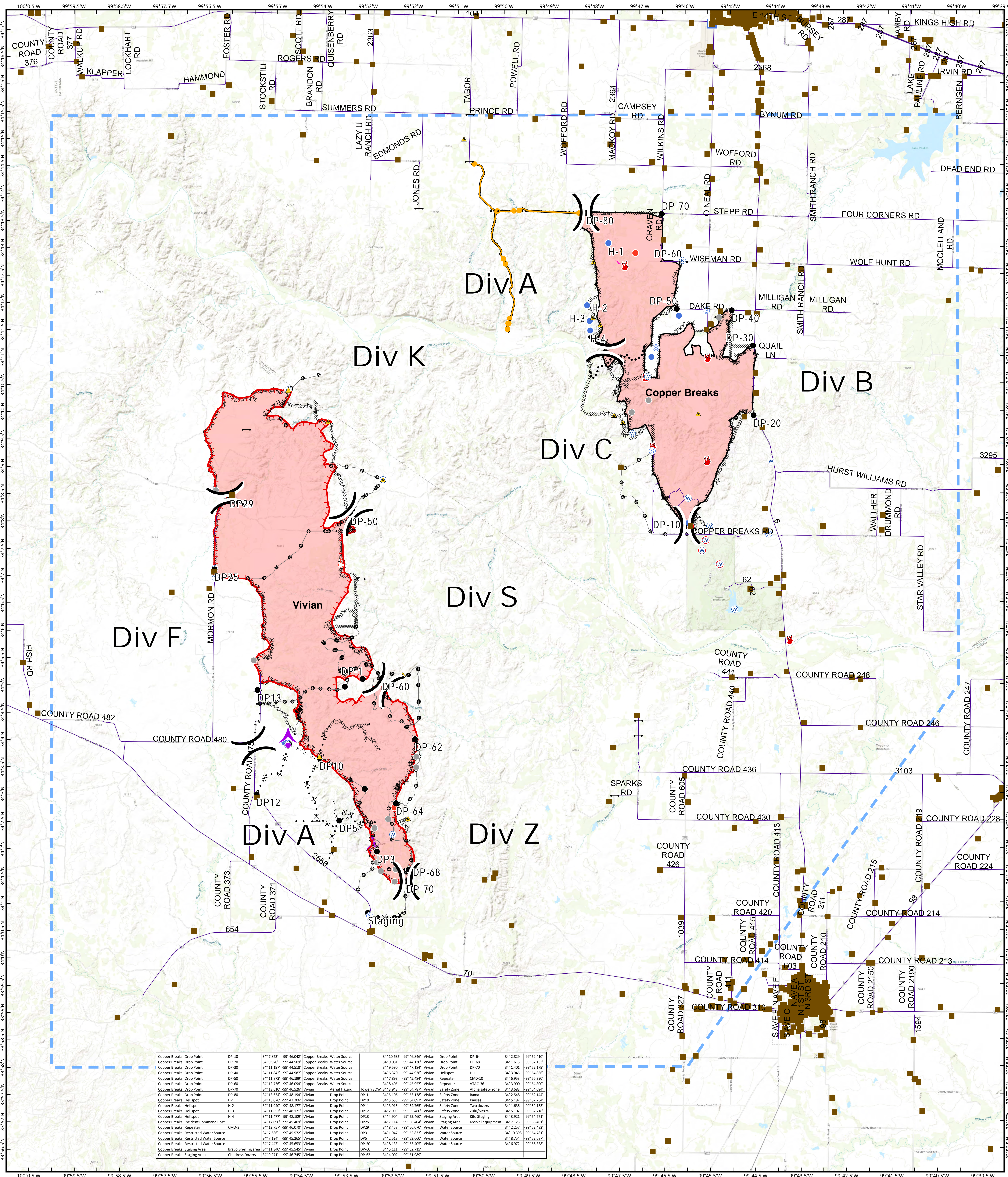

Copper Breaks Drop Point	DP-10	34° 7.873' -99° 46.042'	Copper Breaks Water Source	34° 10.635' -99° 46.866'	Vivian Drop Point	DP-64	34° 2.829' -99° 52.410'	
Copper Breaks Drop Point	DP-20	34° 9.907' -99° 44.569'	Copper Breaks Water Source	34° 9.081' -99° 44.130'	Vivian Drop Point	DP-68	34° 1.615' -99° 52.133'	
Copper Breaks Drop Point	DP-30	34° 11.197' -99° 44.518'	Copper Breaks Water Source	34° 5.990' -99° 47.184'	Vivian Drop Point	DP-70	34° 1.401' -99° 53.179'	
Copper Breaks Drop Point	DP-40	34° 11.842' -99° 44.987'	Copper Breaks Water Source	34° 6.370' -99° 44.930'	Vivian Helispot	H-1	34° 3.945' -99° 54.866'	
Copper Breaks Drop Point	DP-50	34° 11.872' -99° 46.199'	Copper Breaks Water Source	34° 7.897' -99° 45.484'	Vivian Repeater	CMD-10	34° 6.953' -99° 56.390'	
Copper Breaks Drop Point	DP-60	34° 12.736' -99° 46.094'	Copper Breaks Water Source	34° 8.402' -99° 45.977'	Vivian Repeater	VITAC-36	34° 3.900' -99° 54.800'	
Copper Breaks Drop Point	DP-70	34° 13.017' -99° 46.530'	Vivian Aerial Hazard	Tower/SOW	34° 3.942' -99° 54.787'	Vivian Safety Zone	Alpha safety zone	34° 3.183' -99° 54.094'
Copper Breaks Drop Point	DP-80	34° 13.634' -99° 48.194'	Vivian Drop Point	DP-1	34° 5.100' -99° 53.138'	Vivian Safety Zone	Bama	34° 2.548' -99° 52.144'
Copper Breaks Helispot	H-1	34° 13.076' -99° 47.706'	Vivian Drop Point	DP10	34° 3.655' -99° 54.092'	Vivian Safety Zone	Kansas	34° 5.187' -99° 52.254'
Copper Breaks Helispot	H-2	34° 11.840' -99° 48.177'	Vivian Drop Point	DP11	34° 3.912' -99° 54.760'	Vivian Safety Zone	Two others	34° 1.636' -99° 52.153'
Copper Breaks Helispot	H-3	34° 11.652' -99° 48.111'	Vivian Drop Point	DP12	34° 2.993' -99° 55.480'	Vivian Safety Zone	Zulu/Sierra	34° 3.102' -99° 52.718'
Copper Breaks Helispot	H-4	34° 11.477' -99° 48.109'	Vivian Drop Point	DP13	34° 4.904' -99° 55.460'	Vivian Staging Area	Kilo Staging	34° 3.921' -99° 54.771'
Copper Breaks Incident Command Post	ICP	34° 17.092' -99° 45.409'	Vivian Drop Point	DP25	34° 7.114' -99° 56.404'	Vivian Staging Area	Market equipment	34° 7.125' -99° 56.402'
Copper Breaks Repeater	CMD-3	34° 12.717' -99° 46.097'	Vivian Drop Point	DP29	34° 8.498' -99° 56.070'	Vivian Water Source		34° 2.257' -99° 52.482'
Copper Breaks Restricted Water Source		34° 7.630' -99° 45.572'	Vivian Drop Point	DP3	34° 1.947' -99° 52.833'	Vivian Water Source		34° 10.398' -99° 54.781'
Copper Breaks Restricted Water Source		34° 7.194' -99° 45.260'	Vivian Drop Point	DP5	34° 2.511' -99° 53.660'	Vivian Water Source		34° 8.754' -99° 52.687'
Copper Breaks Restricted Water Source		34° 7.417' -99° 45.623'	Vivian Drop Point	DP-50	34° 8.113' -99° 53.405'	Vivian Water Source		34° 6.972' -99° 56.338'
Copper Breaks Staging Area	Bravo Briefing area	34° 11.840' -99° 45.540'	Vivian Drop Point	DP-60	34° 5.111' -99° 52.715'			
Copper Breaks Staging Area	Childress Dozers	34° 9.271' -99° 46.745'	Vivian Drop Point	DP-62	34° 4.002' -99° 51.989'			

Branch Break

- Aerial Hazard
- Gate
- Spot Fire
- Staging Area
- Water Source
- Restricted Water Source
- Other
- Structure Protection

Division Break

- Fire Location
- Fire Origin
- Incident Command Post
- Repeater
- Safety Zone
- Roadway
- Temporary Flight Restriction
- Uncontrolled Fire Edge
- Completed Line
- Completed Dozer Line
- R - R - Road as Completed Line
- Proposed Dozer Line
- Planned Secondary Line
- Aerial Hazard
- (XXXX) Ridge/Geographic Feature
- Management Action Point
- Other
- Unknown



Information shown is based on the best available data at the time of map production.

Perimeter from satellite interpretation and fixed wing flight.

20190826 @ 1559
Map Datum: NAD83 Feet
Author: SA Red Team

Latest intel: 20190823 @ 1750

0 0.5 1 2 Miles