OPERATIONS

Buck Fire
TX-TXS-213123
October 29, 2021

5,500 acres as of 10/29/2021 5:15

- Drop Point
- Fire Location
- Gate
- Staging Area
- Other
- Uncontrolled Fire Edge
- Completed Line
- Road as Completed Line
- Completed Dozer Line
- Proposed Dozer Line
- Planned Secondary Line
- Escape Route
- Management Action Point
- Other
- Unknown
- Roads
- Wildfire Daily Fire Perimeter

N
W E
S

0 1 2 Miles

0 1 2 Kilometers

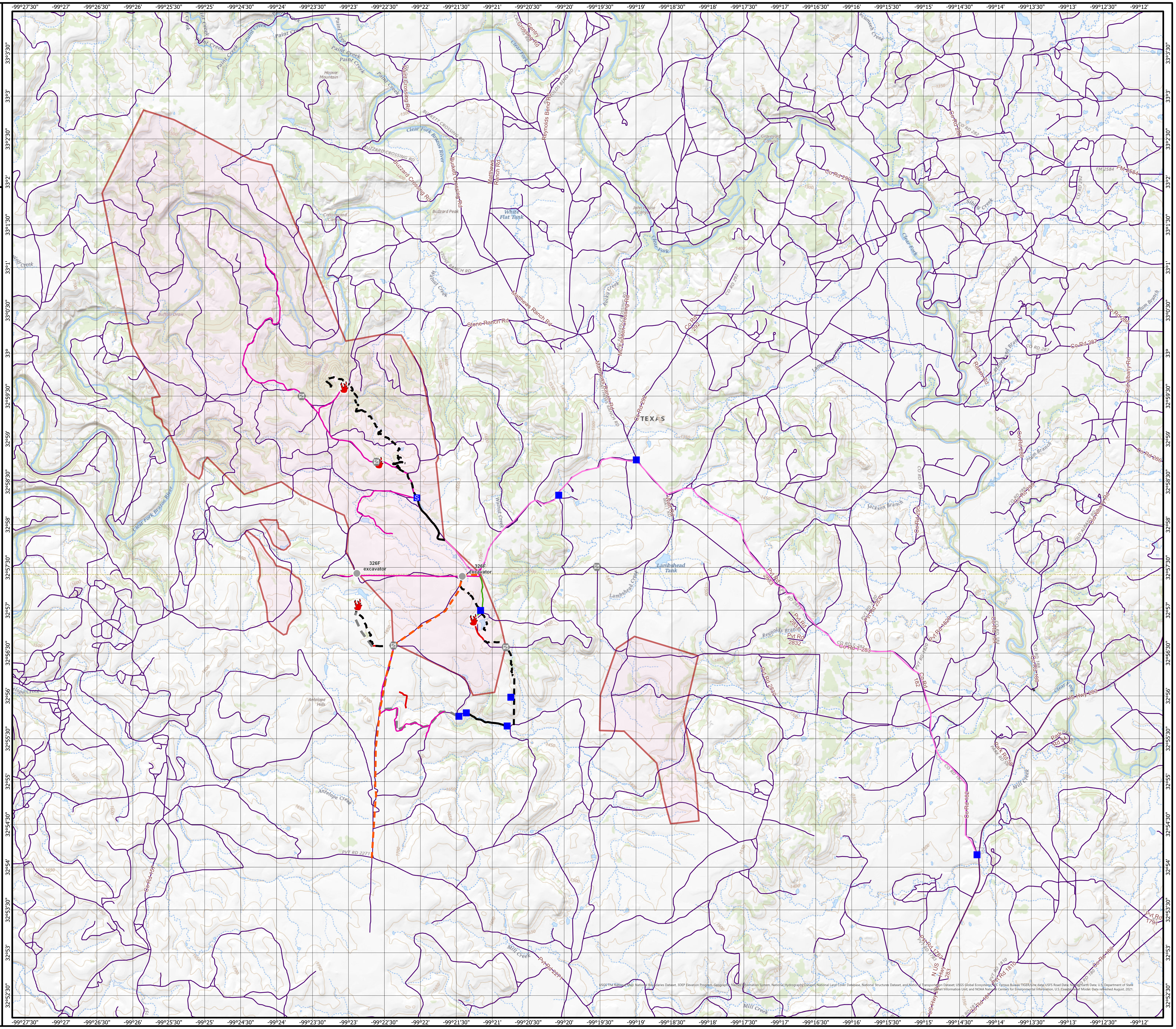

1:29,708 - Emily Mitchell (GISS)
Acres via FireGuard Detection National Feature Class
North American 1983 Datum LatLong Grid