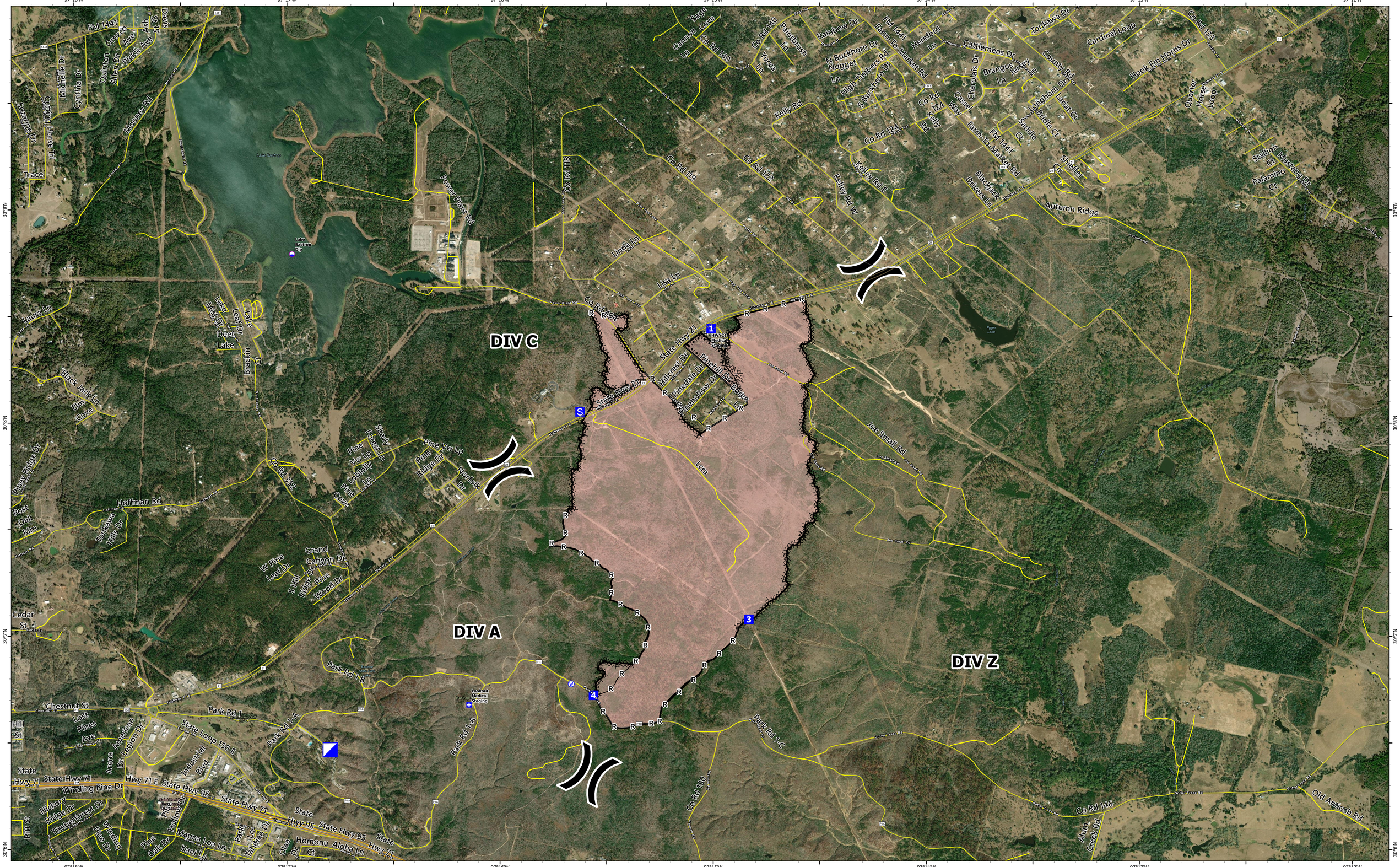

BRIEFING

Rolling Pines
TX-TXS-220314
January 23, 2022

812 acres at 1/20/2022 2:00 PM

1:10,134 - Emily Mitchell (GISS) - 1/22/2022 1815
Acres from GPS
WGS 1984 Datum. LatLong Grid

- Dip Site
- Division Break
- Medical
- Incident Command Post
- Drop Point
- Staging Area
- Water Source
- Completed Burnout
- Completed Dozer Line
- Completed Road as Line
- Contained
- Uncontained
- Wildfire Daily Fire Perimeter
- TX Roads

Miles: 0 1 2

Kilometers: 0 1 2

N

TEXAS A&M FOREST SERVICE 1915