



Campbell Fire Incident Action Plan

<p><i>TAMFS Resources</i> FY2023 Wildfire Support TX-TXS-023902</p>	<p><i>Aviation Resources</i> 2023 Aviation Support TX-TXS-023002 PN P27K (1522)</p>
<p><i>TIFMAS Resources</i> 2023 Summer Fire Weather TX-TFMS-23-0007</p>	<p><i>All Others</i> 2023 Initial Attack TX-TXS-023003 PN QA0M (1522)</p>



8/13/23, 0700 -2100
Operational Period

INCIDENT OBJECTIVES (ICS 202)

1. Incident Name:		2. Operational Period: 0700-2100	
CAMPBELL		Date/Time From: 08/13/2023 0700 SUN	Date/Time To: 08/13/2023 2100 SUN
3. Objective(s):			
<p>All operations will be conducted with safety of the public and firefighters in mind. Protection of life and property is your highest priority task.</p> <p>Provide public information regarding fire danger to maintain good awareness of the risk and hazards to the public. Coordinate this with the County Judge, TAMFS Predictive Services Department, and the TAMFS lead Public Information Officer (FRP).</p> <p>Manage the human resources assigned to the fire incident in a manner that promotes mutual respect and is consistent with interagency human resource objectives. The team will handle EEO complaints in consultation with the Agency Administrator, involving personnel attached to the team.</p> <p>Provide training opportunities to Texas Forest Service personnel and cooperators to strengthen organizational capabilities and complete training assignments.</p> <p>Ensure sensitivity to the impacts of suppression activities to private property by maintaining contact with appropriate agencies, elected officials, business leaders, and members of the public.</p> <p>Control Objectives:</p> <ul style="list-style-type: none"> • Utilize direct tactics wherever possible. • Use tactical burnouts when appropriate. • Strategic backfiring may be utilized to save lives and property. • Coordinate backfiring operations with unified commanders or their designee. 			
4. Operational Period Command Emphasis:			
General Situational Awareness:			
5. Site Safety Plan Required? Yes <input type="checkbox"/> No <input checked="" type="checkbox"/>			
Approved Site Safety Plan(s) Located			
6. Incident Action Plan (the items checked below are included in this Incident Action Plan):			
<input checked="" type="checkbox"/> ICS 202	<input type="checkbox"/> ICS 207	Other Attachments:	
<input checked="" type="checkbox"/> ICS 203	<input type="checkbox"/> ICS 208	<input type="checkbox"/>	_____
<input checked="" type="checkbox"/> ICS 204	<input type="checkbox"/> ICS 220	<input type="checkbox"/>	_____
<input checked="" type="checkbox"/> ICS 205	<input checked="" type="checkbox"/> Map/Chart	<input type="checkbox"/>	_____
<input type="checkbox"/> ICS 205A	<input checked="" type="checkbox"/> Weather Forecast/Tides/Currents	<input type="checkbox"/>	_____
<input checked="" type="checkbox"/> ICS 206			
7. Prepared by: SEAN GALLAGHER	Position/Title: PSCC (T)	Signature: 	
8. Approved by Incident Commander:	Name: KEITH MOUSEL	Signature: 	
ICS 202	IAP Page	Date/Time: 08/12/2023 1900	

ORGANIZATION ASSIGNMENT LIST (ICS 203)

1. Incident Name:		2. Operational Period: 0700-2100	
CAMPBELL		Date/Time From: 08/13/2023 0700 SUN	Date/Time To: 08/13/2023 2100 SUN
3. Incident Commander(s) and Command Staff:		7. Operations Section:	
IC/UC	KEITH MOUSEL	OPS SECTION CHIEF	BUTCH GALBRAITH
DEPUTY	BRYCE THOMAS	PLANNING OPS	JASON PACKARD (T)
SAFETY OFFICER	BRETT POLLOCK DAVID SMITH (T)	DAY OPS SECTION CHIEF	
INFORMATION OFFICER		NIGHT OPS SECTION CHIEF	
LIAISON OFFICER		DEPUTY OPS SECTION CHIEF	
4. Agency/Organization Representative(s):		STAGING AREA	
Agency/Organization	Name		
ARCHER COUNTY	JUDGE RANDALL C. JACKSON	DIVISION/GROUP	ALPHA CURT WARD BOE ADLER
YOUNG COUNTY	JUDGE EDWIN S. GRAHAM	DIVISION/GROUP	BRAVO DUSTY CANNON
5. Planning Section:		DIVISION/GROUP	CHARLIE MIKE CORGNELL BRENDON MCNEIL
CHIEF	MARIA WILSON	DIVISION/GROUP	DELTA DAVID SECHRIST
DEPUTY	SEAN GALLAGHER (T)	7b. Air Operations Branch:	
DEPUTY	JESSE DAVILA (T)	AIR OPS BRANCH DIRECTOR	
RESOURCES UNIT	SHAUN STEWART	AIR ATTACK SUPERVISOR	
SITUATION UNIT	JOHN SADDLER	AIR SUPPORT SUPERVISOR	
DOCUMENTATION UNIT		HELICOPTER COORDINATOR	
DEMOBILIZATION UNIT		AIR TANKER COORDINATOR	
FIRE BEHAVIOR ANALYST		8. Finance/Administration Section:	
HUMAN RESOURCE SPECIALIST		CHIEF	DAWN CROUCH
TRAINING SPECIALIST		DEPUTY	
GIS SPECIALIST		COST UNIT	MICHELLE WILLIAMS
TECHNOLOGY SUPPORT SPECIALIST		TIME UNIT	AMANDA BAILEY
INCIDENT METEOROLOGIST		PTRC	WENDY FIELDS
6. Logistics Section:		PROCUREMENT UNIT	
CHIEF	CARL TAYLOR		
DEPUTY	CHUCK RADCLIFF (T)		
SUPPLY UNIT	ERIC SIEWERT		
GROUND SUPPORT UNIT	DANNY WEEKS		
COMMUNICATIONS UNIT	CHUCK RADCLIFF		
MEDICAL UNIT	JOSHUA BLUFORD		
FACILITIES UNIT			
SECURITY UNIT			
FOOD UNIT			
9. Prepared By:	Name: SHAUN STEWART	Position/Title: RESL	Signature:
ICS 203	IAP Page	Date/Time: 08/12/2023 1900	

Fire Weather Forecast, Archer City

TXZ089-131015-

Archer-

Including the cities of Archer City, Holliday, Lakeside City,
and Scotland

252 PM CDT Sat Aug 12 2023

...RED FLAG WARNING IN EFFECT UNTIL 9 PM CDT THIS EVENING...

...RED FLAG WARNING IN EFFECT FROM NOON TO 9 PM CDT SUNDAY...

	Tonight	Sun	Sun Night	Mon
Cloud Cover	Clear	Clear	Mclear	Mclear
Precip Type	None	None	None	None
Chance Precip (%)	0	0	0	0
Temp (24h trend)	80 (-2)	107 (-4)	75	93
Max/Min RH %	71	15	83	31
Wind 20ft/early(mph)	S 11	S 13 G22	S 10 G18	N 13 G21
Wind 20ft/late(mph)	S 9	S 14	SW 8	N 15
Precip Amount	0.00	0.00	0.00	0.00
Mixing Hgt(ft-agl)	450	8940	310	6330
Transport Wnd (kts)	S 15	S 17	N 10	NE 14
Transport Wnd (mph)	S 17	S 20	N 12	NE 16
Vent Rate (kt-ft)	6750	151980	3100	88620
Vent Rate (mph-ft)	7650	178800	3720	101280
Category Day	1	5	1	4
RFTI		2		0
LAL	1	1	1	1
Haines Index	6	5	5	4

Remarks...None.

.FORECAST FOR DAYS 3 THROUGH 7...

.TUESDAY...Mostly clear. Lows in the upper 60s. Highs in the mid 90s. Minimum RH 27 percent. Northeast winds around 10 mph.

.WEDNESDAY...Mostly clear. Lows in the upper 60s. Highs around 102. Minimum RH 25 percent. South winds around 10 mph.

.THURSDAY...Mostly clear. Lows in the upper 70s. Highs around 108. Minimum RH 20 percent. South winds around 15 mph.

.FRIDAY...Mostly clear. Lows in the upper 70s. Highs around 107. Minimum RH 20 percent. South winds 10 to 15 mph.

.SATURDAY...Mostly clear. Lows in the upper 70s. Highs around 106. Minimum RH 22 percent. South winds around 15 mph.

Fire Weather Forecast, Olney

TXZ100-131230-

Young-

Including the cities of Graham and Olney

338 PM CDT Sat Aug 12 2023

...EXCESSIVE HEAT WARNING IN EFFECT UNTIL 8 PM CDT SUNDAY...

...RED FLAG WARNING IN EFFECT UNTIL 10 PM CDT SUNDAY...

	Tonight	Sun	Sun Night	Mon
Cloud Cover	Clear	Clear	Clear	Mclear
Precip Type	None	None	None	None
Chance Precip (%)	0	0	10	10
Temp (24h trend)	82 (-1)	108 (-2)	77	98
RH % (24h trend)	59 (-10)	16 (0)	65	28
Wind 20ft-AM(mph)		S 10 G21		N 9 G19
Wind 20ft-PM(mph)	S 6 G18	S 13 G20	S 10 G17	N 12
Mixing Hgt(m-agl/msl)		2750		2100
Mixing Hgt(ft-agl/msl)		9020		6880
Transport Wind (mph)		S 18		NE 15
Sunshine Hours		12		9
LAL	1	1	1	2
Haines Index	5	6	6	6

Remarks...None.

.FORECAST FOR DAYS 3 THROUGH 7...

.TUESDAY...Mostly clear. Lows around 70. Highs in the upper 90s. Northeast winds around 10 mph.

.WEDNESDAY...Mostly clear. Lows around 70. Highs around 104. Northeast winds around 10 mph with gusts up to 20 mph.

.THURSDAY...Mostly clear. Lows in the upper 70s. Highs around 109. Minimum RH 18 percent. Southeast winds around 15 mph with gusts up to 25 mph.

.FRIDAY...Mostly clear. Lows in the upper 70s. Highs around 108. Minimum RH 19 percent. South winds around 10 mph with gusts up to 20 mph.

.SATURDAY...Mostly clear. Lows in the upper 70s. Highs around 107. Minimum RH 19 percent. South winds around 15 mph with gusts up to 25 mph.

SAFETY MESSAGE

SAFETY IS OUR FIRST PRIORITY

Fire fighter safety comes first on every fire, every time

SAFETY THOUGHT

When entrapment is imminent, firefighters must get shelters out and get rid of packs-do not try to outrun flame fronts while carrying heavy packs.



MAJOR HAZARDS AND RISKS

<ul style="list-style-type: none"> • Snags • Steep slopes • Spotting and torching 	<ul style="list-style-type: none"> • Extreme fire behavior • Driving 	<ul style="list-style-type: none"> • Bucket drops • Retardant & Tanker drops • Communications
--	--	--

****Crew Safety Is Dependent Upon Competent And Confident Leadership****

-Every Incident Supervisor Has The Responsibility To Confirm That Safe Practices Are Known And Observed-



- **TAKE CHARGE** of assigned resources
- **MOTIVATE** crewmembers with a "can do" safety attitude
- **DEMONSTRATE INITIATE** by taking action in the absence of orders
- **COMMUNICATE** by giving specific instructions and asking for feedback
- **SUPERVISE** at the scene of the action

Safety Officers

John Settlocker (Statewide), Brett Pollock, David Smith

Division/Group Assignment List (ICS 204 WF)
Controlled Unclassified Information//Basic

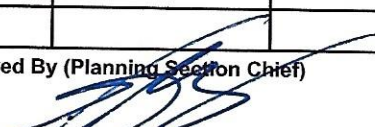
1. Incident Name: CAMPBELL		3.				
2. Operational Period: 0700-2100		Branch:		Division/Group		
Date/Time From: 08/13/2023 0700	SUN	Date/Time To: 08/13/2023 2100	SUN	ALPHA		
4. Operations Personnel						
OPERATIONS CHIEF BUTCH GALBRAITH		PLANNING OPS JASON PACKARD (T)				
DIVISION/GROUP SUPERVISOR CURT WARD LWD 8/21 BOE ADLER (T)		AIR ATTACK SUPERVISOR				
5. Resources Assigned this Period						
Strike Team / Task Force / Resource Designator	LWD	Leader	Number Persons	Drop Off PT./Time	Pick Up PT./Time	
TASK FORCE BRAVO				STAGING AREA/0800	STAGING AREA/2100	
TFLD SC-SRC O-62	08/20	JEREMIAH HADDIX 859-743-1075	1	STAGING AREA/0800	STAGING AREA/2100	
HEQB FL-FLS O-153	08/21	JOSH WILLIAMS 850-419-5526	1	STAGING AREA/0800	STAGING AREA/2100	
DOZ2 MW-TF 9291	08/14	TRAVIS BLAZ 254-459-0018	1	STAGING AREA/0800	STAGING AREA/2100	
DOZ2 CA-SHF D29	08/16	CODY CAMARA 530-410-5542	2	STAGING AREA/0800	STAGING AREA/2100	
TRP3 LA-LAS 30643	08/15	TRISTEN COTTON 318-581-1551	2	STAGING AREA/0800	STAGING AREA/2100	
ENG6 IA-IAS	08/15	RYAN SCHLATER 515-979-8739	3	STAGING AREA/0800	STAGING AREA/2100	
6. Control Operations/Work Assignments: Begin mop-up 50' from line. Establish control line when needed.						
7. Special Instructions: Establish a unified command with local FD. Base tactics on forecasted and observed weather. Brief all personnel on tactics. Remain vigilant/Don't get complacent. Coordinate with local fire departments. Severe Weather is of concern. Fire Conditions may dictate your control actions. Priorities should be Safety of Firefighting resources and the public. Direct attack if possible. When communicating with aircraft or dispatch, Degrees, Decimal Minutes format should be used. SEE COMMS PLAN						
8. Division/Group Communication Summary						
Function	Channel	RX Frequency N/W	RX Tone/NAC	TX Frequency N/W	TX Tone/NAC	Mode
COMMAND						
TACTICAL						
LOGISTICS						
AIR TO GROUND						
9. Prepared By (Resource Unit Leader) SHAUN STEWART		Approved By (Planning Section Chief) 		Date 08/12/2023	Time 2030	

Division/Group Assignment List (ICS 204 WF)
Controlled Unclassified Information//Basic

1. Incident Name:			3.			
CAMPBELL			Branch:		Division/Group	
2. Operational Period: 0700-2100					BRAVO	
Date/Time From: 08/13/2023 0700	SUN	Date/Time To: 08/13/2023 2100	SUN			
4. Operations Personnel						
OPERATIONS CHIEF	BUTCH GALBRAITH		PLANNING OPS	JASON PACKARD (T)		
DIVISION/GROUP SUPERVISOR	DUSTY CANNON		AIR ATTACK SUPERVISOR			
5. Resources Assigned this Period						
Strike Team / Task Force / Resource Designator	LWD	Leader	Number Persons	Drop Off PT./Time	Pick Up PT./Time	
TFMS-ST 23-146				STAGING AREA/0800	STAGING AREA/2100	
STEN E-1190		BRANDON WOODERD 940-393-3651	1	STAGING AREA/0800	STAGING AREA/2100	
STEN E-1190.02	08/19	NATHAN STOKER 817-689-3724	1	STAGING AREA/0800	STAGING AREA/2100	
ENG3 FRISCO E3-31 E-1191.01	08/19	ROGER NOLEN 972-979-0975	4	STAGING AREA/0800	STAGING AREA/2100	
ENG3 MYKINNEY FD ENG 3-33 E-1192.01	08/19	QUINCY BLOUNT 903-491-9577	4	STAGING AREA/0800	STAGING AREA/2100	
ENG6 TEMPLE F&R SQUAD 6 E-1193.01	08/19	RUSTY BRYANT 469-688-2649	3	STAGING AREA/0800	STAGING AREA/2100	
ENG6 MOFFAT VFD BRUSH 12	08/19	MATTHEW PERRINE E-1194.01 254-721-1643	2	STAGING AREA/0800	STAGING AREA/2100	
ENG6 WEATHERFORD E6-63 E-1195.01	08/19	NATE LEE 903-249-4355	2	STAGING AREA/0800	STAGING AREA/2100	
6. Control Operations/Work Assignments:						
Begin mop-up 50' from line. Establish control line when needed.						
7. Special Instructions:						
Establish a unified command with local FD. Base tactics on forecasted and observed weather. Brief all personnel on tactics. Remain vigilant/Don't get complacent. Coordinate with local fire departments.						
Severe Weather is of concern. Fire Conditions may dictate your control actions. Priorities should be Safety of Firefighting resources and the public. Direct attack if possible.						
When communicating with aircraft or dispatch, Degrees, Decimal Minutes format should be used.						
SEE COMMS PLAN						
8. Division/Group Communication Summary						
Function	Channel	RX Frequency N/W	RX Tone/NAC	TX Frequency N/W	TX Tone/NAC	Mode
COMMAND						
TACTICAL						
LOGISTICS						
AIR TO GROUND						
9. Prepared By (Resource Unit Leader)		Approved By (Planning Section Chief)		Date	Time	
SHAUN STEWART				08/12/2023	2030	

Division/Group Assignment List (ICS 204 WF)
Controlled Unclassified Information//Basic

1. Incident Name:			3.			
CAMPBELL			Branch:		Division/Group	
2. Operational Period: 0700-2100					CHARLIE	
Date/Time From: 08/13/2023 0700 SUN	Date/Time To: 08/13/2023 2100 SUN					
4. Operations Personnel						
OPERATIONS CHIEF BUTCH GALBRAITH		PLANNING OPS JASON PACKARD (T)				
DIVISION/GROUP SUPERVISOR MIKE CORGNELL BRENDON MCNEIL		AIR ATTACK SUPERVISOR				
5. Resources Assigned this Period						
Strike Team / Task Force / Resource Designator	LWD	Leader	Number Persons	Drop Off PT./Time	Pick Up PT./Time	
COLLEGE STATION IA SURGE TASK FORCE				STAGING AREA/0800	STAGING AREA/2100	
TFLD NC-NCSC O-96	08/15	RYAN SEARCY 828-429-7761	1	STAGING AREA/0800	STAGING AREA/2100	
HEQB NC-NCSC O-83	08/21	LOGAN MATHEWS 252-799-1291	1	STAGING AREA/0800	STAGING AREA/2100	
HEQB FL-FLS O-141	08/16	STEVEN COODY 386-247-1012	1	STAGING AREA/0800	STAGING AREA/2100	
DOZ3 CO-PSF DOZER 7 E-104	08/16	ANDREW LAUDIE 620-518-0568	3	STAGING AREA/0800	STAGING AREA/2100	
DOZ3 WY-CDC E-103	08/23	PATRICK CALKIN O-98 307-202-3485	3	STAGING AREA/0800	STAGING AREA/2100	
ENG6 KY-KIC E-105	08/23	TREY BEAM 801-458-0041	2	STAGING AREA/0800	STAGING AREA/2100	
6. Control Operations/Work Assignments:						
Begin mop-up 50' from line. Establish control line when needed.						
7. Special Instructions:						
Establish a unified command with local FD. Base tactics on forecasted and observed weather. Brief all personnel on tactics. Remain vigilant/Don't get complacent. Coordinate with local fire departments.						
Severe Weather is of concern. Fire Conditions may dictate your control actions. Priorities should be Safety of Firefighting resources and the public. Direct attack if possible.						
When communicating with aircraft or dispatch, Degrees, Decimal Minutes format should be used.						
SEE COMMS PLAN						
8. Division/Group Communication Summary						
Function	Channel	RX Frequency N/W	RX Tone/NAC	TX Frequency N/W	TX Tone/NAC	Mode
COMMAND						
TACTICAL						
LOGISTICS						
AIR TO GROUND						
9. Prepared By (Resource Unit Leader)		Approved By (Planning Section Chief)		Date	Time	
SHAUN STEWART				08/12/2023	2030	

Division/Group Assignment List (ICS 204 WF)
Controlled Unclassified Information//Basic

1. Incident Name:			3.			
CAMPBELL			Branch:	Division/Group DELTA		
2. Operational Period: 0700-2100						
Date/Time From: 08/13/2023 0700 SUN	Date/Time To: 08/13/2023 2100 SUN					
4. Operations Personnel						
OPERATIONS CHIEF	BUTCH GALBRAITH		PLANNING OPS	JASON PACKARD (T)		
DIVISION/GROUP SUPERVISOR	DAVID SECHRIST		AIR ATTACK SUPERVISOR			
5. Resources Assigned this Period						
Strike Team / Task Force / Resource Designator	LWD	Leader	Number Persons	Drop Off PT./Time	Pick Up PT./Time	
MERKEL TASK FORCE				STAGING AREA/0800	STAGING AREA/2100	
ICT4 MK-TF 9101		JAMES MOERLS 325-201-5501	1	STAGING AREA/0800	STAGING AREA/2100	
TLFD O-190	08/25	COREY KLAMUT 910-770-0620	1	STAGING AREA/0800	STAGING AREA/2100	
HEQB MK-TF 9125		PJ RODRIGUEZ 325-238-0344	1	STAGING AREA/0800	STAGING AREA/2100	
DOZ1 MK-TF 9195		BRAD HENRY 979-450-9116	1	STAGING AREA/0800	STAGING AREA/2100	
DOZ2 MK-TF 9190/UTV 9128		SETH MORRIS 325-238-0970	1	STAGING AREA/0800	STAGING AREA/2100	
DOZ2 MK-TF 9191		LANE RUSH 325-352-7190	1	STAGING AREA/0800	STAGING AREA/2100	
DOZ2 MK-TF 9192/UTV 9129		IAN STAUB 325-260-7249	1	STAGING AREA/0800	STAGING AREA/2100	
ENG6 MK-TF 9160		TYLER WOOFER 325-267-5706	1	STAGING AREA/0800	STAGING AREA/2100	
ENG6 WY-741 E-82	08/14	DANIEL TINETTI 720-987-8642	3	STAGING AREA/0800	STAGING AREA/2100	
WTT1 STAFFORD FD T-22	08/15	MATT RICKS 832-721-8323	2	STAGING AREA/0800	STAGING AREA/2100	
FFT2 MK-TF 9121		JORDAN KING 325-280-4685	1	STAGING AREA/0800	STAGING AREA/2100	
FFT2 MK-TF 9123		ADRIAN HERNANDEZ 325-307-8946	1	STAGING AREA/0800	STAGING AREA/2100	
6. Control Operations/Work Assignments:						
Begin mop-up 50' from line. Establish control line when needed.						
8. Division/Group Communication Summary						
Function	Channel	RX Frequency N/W	RX Tone/NAC	TX Frequency N/W	TX Tone/NAC	Mode
COMMAND						
TACTICAL						
LOGISTICS						
AIR TO GROUND						
9. Prepared By (Resource Unit Leader)		Approved By (Planning Section Chief)		Date	Time	
SHAUN STEWART				08/12/2023	2130	

Division/Group Assignment List (ICS 204 WF)
Controlled Unclassified Information//Basic

1. Incident Name:			3.			
CAMPBELL			Branch:		Division/Group	
2. Operational Period: 0700-2100						
Date/Time From: 08/13/2023 0700 SUN		Date/Time To: 08/13/2023 2100 SUN		DELTA		
4. Operations Personnel						
OPERATIONS CHIEF		BUTCH GALBRAITH		PLANNING OPS		JASON PACKARD (T)
DIVISION/GROUP SUPERVISOR		DAVID SECHRIST		AIR ATTACK SUPERVISOR		
7. Special Instructions:						
<p>Establish a unified command with local FD. Base tactics on forecasted and observed weather. Brief all personnel on tactics. Remain vigilant/Don't get complacent. Coordinate with local fire departments.</p> <p>Severe Weather is of concern. Fire Conditions may dictate your control actions. Priorities should be Safety of Firefighting resources and the public. Direct attack if possible.</p> <p>When communicating with aircraft or dispatch, Degrees, Decimal Minutes format should be used.</p> <p>SEE COMMS PLAN</p>						
8. Division/Group Communication Summary						
Function	Channel	RX Frequency N/W	RX Tone/NAC	TX Frequency N/W	TX Tone/NAC	Mode
COMMAND						
TACTICAL						
LOGISTICS						
AIR TO GROUND						
9. Prepared By (Resource Unit Leader)			Approved By (Planning Section Chief)		Date	Time
SHAUN STEWART					08/12/2023	2130

IAP

Campbell Fire
TX-TXS-233077
August 13, 2023

~4,000 acres as of 8/11/2023 11:28 PM

- Helispot
- ⌘ Division Break
- ⊕ Medical
- Drop Point
- 📦 Staging Area
- ⊙ Gate
- 🌿 Water Development or Draft Site
- 🌿 Fence - Cut/Damaged
- 📶 Internet Access
- ⚠ Safety Zone
- ⚠ Hazard
- 📍 Water Source
- ◻ Completed Burnout
- ⌘ Completed Dozer Line
- M— Completed Mixed Construction Line
- R— Completed Road as Line
- ⌘ Planned Dozer Line
- Access or Improved Road
- - - Fence
- Highlighted Feature
- Management Action Point
- 📶 Retardant Drop
- Fire Edge (Field Collection)

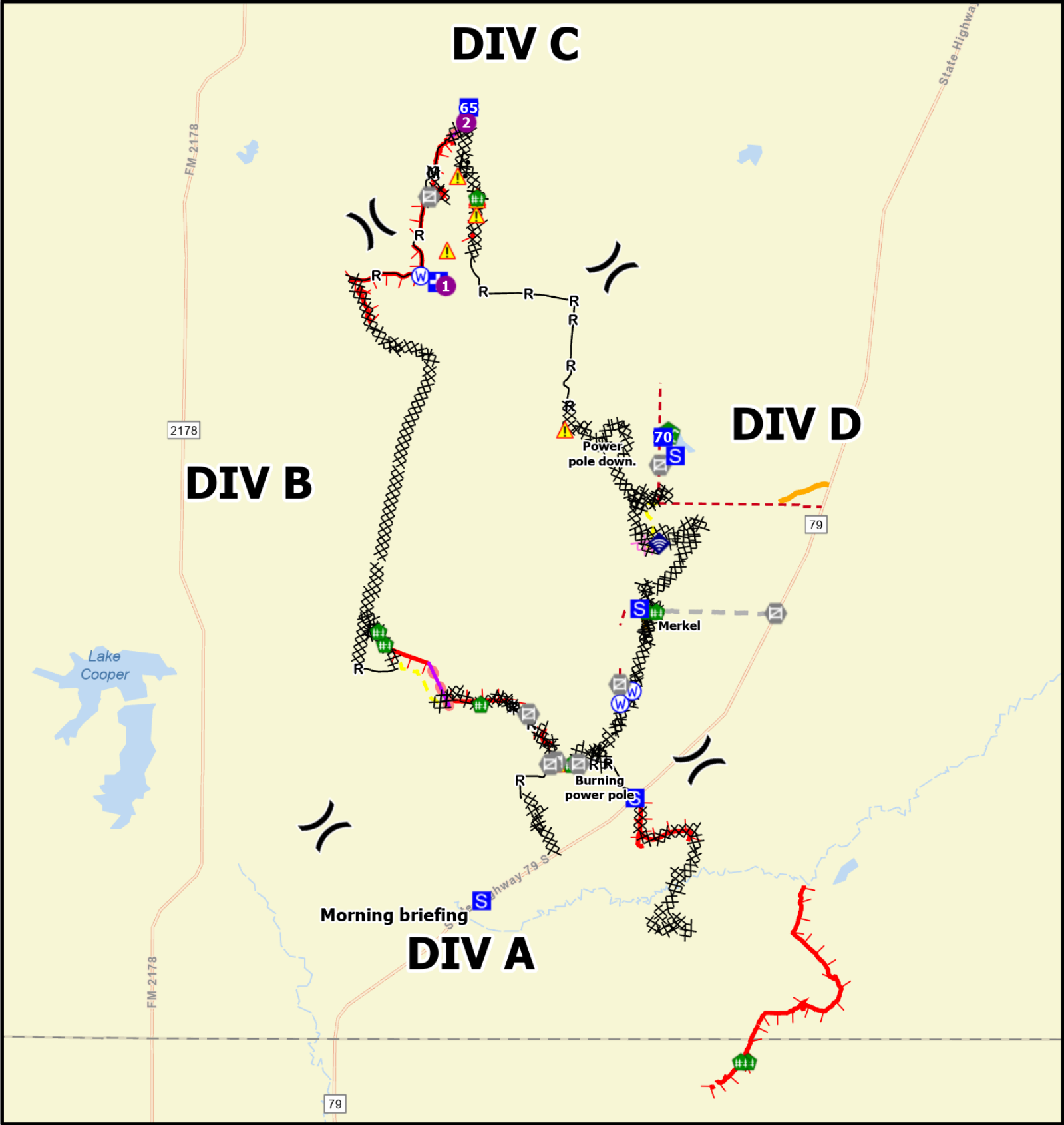
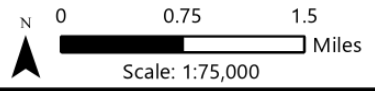

INCIDENT RADIO COMMUNICATIONS PLAN			Incident Name CAMPBELL FIRE			Date/Time Prepared 8/12/23 1600			Operational Period Date/Time 8/13/23 0700 - 2100		
Function	Channel Name/Trunked Radio System Talkgroup	Assignment	RX Freq	N or W	RX Tone/NAC	TX Freq	N or W	Tx Tone/NAC	Mode	Remarks	
COMMAND/TRV	SEC	ALL	159.2850	N		159.2850	N		A	COMMUNICATION TO AND FROM AN INCIDENT	
TACTICAL	TAC A	DIV A	159.4350	N	114.8	159.4350	N	114.8	A		
TACTICAL	TAC B	DIV B	151.4750	N	114.8	151.4750	N	114.8	A		
TACTICAL	TAC C	DIV C	159.3150	N	114.8	159.3150	N	114.8	A		
TACTICAL	VFIRE22	DIV D	154.2650	N	156.7	154.2650	N	156.7	A		
AIR-TO-GRD	AIRGRND1	ALL	166.6125	N		166.6125	N		A		
AIR-TO-GRD	AIRGRND2	ALL	168.4000	N		168.4000	N		A		
AIR GUARD	AIR GUARD	ALL	168.6250	N		168.6250	N	110.9	A		
5. Prepared by (Communications Unit) CHARLES RADCLIFF, COML					Incident Location CITY: OLNEY State: TX						

Charles J. Radcliff

MEDICAL PLAN (ICS 206 WF)

Controlled Unclassified Information//Basic

1. Incident/Project Name		2. Operational Period						
3. Ambulance Services								
Name	Complete Address	Phone & EMS Frequency		Advanced Life Support (ALS)				
				Yes	No			
4. Air Ambulance Services								
Name	Phone	Type of Aircraft & Capability						
5. Hospitals								
Name Complete Address	GPS Datum – WGS 84 Coordinate Standard Degrees Decimal Minutes DD° MM.MMM' N - Lat DD° MM.MMM' W - Long		Travel Time		Phone	Helipad		Level of Care Facility
	Lat:	Long:	Air	Gnd		Yes	No	
						<input type="checkbox"/>	<input type="checkbox"/>	
						<input type="checkbox"/>	<input type="checkbox"/>	
						<input type="checkbox"/>	<input type="checkbox"/>	
						<input type="checkbox"/>	<input type="checkbox"/>	
6. Division Branch Group		Area Location Capability						
		EMS Responders & Capability:						
		Equipment Available on Scene:						
		Medical Emergency Channel:						
		ETA for Ambulance to Scene:						
		Air:						
		Ground:						
		Approved Helispot:						
		Lat:						
		Long:						
		EMS Responders & Capability:						
		Equipment Available on Scene:						
		Medical Emergency Channel:						
		ETA for Ambulance to Scene:						
		Air:						
		Ground:						
Approved Helispot:								
Lat:								
Long:								

MEDICAL PLAN (ICS 206 WF)

Controlled Unclassified Information//Basic

7. Name & Location	Remote Camp Location(s)		
	Point of Contact:		
	EMS Responders & Capability:		
	Equipment Available on Scene:		
	Medical Emergency Channel:		
	ETA for Ambulance to Scene:		
	Air:		
	Ground:		
	Approved Helispot:		
	Lat:		
	Long:		
	Point of Contact:		
	EMS Responders & Capability:		
	Equipment Available on Scene:		
	Medical Emergency Channel:		
	ETA for Ambulance to Scene:		
	Air:		
	Ground:		
	Approved Helispot:		
	Lat:		
	Long:		
8. Prepared By (Medical Unit Leader)	9. Date/Time	10. Reviewed By (Safety Officer)	11. Date/Time

12. Special Medical Emergency Procedures:

- Notify Division Supervisor of medical emergency who will respond to scene and assume Incident within Incident (IWI) Commander.
- IWI Commander will notify closest medical responder and Incident Commander via Command Channel.
- Use "8 Line" report attached to IAP or IRPG, provide medical assistance until EMS arrives.

13. Aviation Response:

- Incident Command will activate air medical if needed.
- IWIC will notify Incident Command of the closest LZ.

14. After Hours Medical Emergency Procedures:

- Call 911
- Contact MEDL Mercer 940.626.9550, and Safety.

MEDICAL PLAN (ICS 206 WF)

Controlled Unclassified Information//Basic

Medical Incident Report

FOR A NON-EMERGENCY INCIDENT, WORK THROUGH CHAIN OF COMMAND TO REPORT AND TRANSPORT INJURED PERSONNEL AS NECESSARY.

FOR A MEDICAL EMERGENCY: IDENTIFY ON SCENE INCIDENT COMMANDER BY NAME AND POSITION AND ANNOUNCE "MEDICAL EMERGENCY" TO INITIATE RESPONSE FROM IMT COMMUNICATIONS/DISPATCH.

Use the following items to communicate situation to communications/dispatch.

1. CONTACT COMMUNICATIONS / DISPATCH (**Verify correct frequency prior to starting report**)

Ex: "Communications, Div. Alpha. Stand-by for Emergency Traffic."

2. INCIDENT STATUS: *Provide incident summary (including number of patients) and command structure.*

Ex: "Communications, I have a Red priority patient, unconscious, struck by a falling tree. Requesting air ambulance to Forest Road 1 at (Lat./Long.) This will be the Trout Meadow Medical, IC is TFLD Jones. EMT Smith is providing medical care."

Severity of Emergency / Transport Priority	<input type="checkbox"/> RED / PRIORITY 1 Life or limb threatening injury or illness. Evacuation need is IMMEDIATE <i>Ex: Unconscious, difficulty breathing, bleeding severely, 2° – 3° burns more than 4 palm sizes, heat stroke, disoriented.</i> <input type="checkbox"/> YELLOW / PRIORITY 2 Serious Injury or illness. Evacuation may be DELAYED if necessary. <i>Ex: Significant trauma, unable to walk, 2° – 3° burns not more than 1-3 palm sizes.</i> <input type="checkbox"/> GREEN / PRIORITY 3 Minor Injury or illness. Non-Emergency transport <i>Ex: Sprains, strains, minor heat-related illness.</i>	
Nature of Injury or Illness & Mechanism of Injury		<i>Brief Summary of Injury or Illness (Ex: Unconscious, Struck by Falling Tree)</i>
Transport Request		<i>Air Ambulance / Short Haul/Hoist Ground Ambulance / Other</i>
Patient Location		<i>Descriptive Location & Lat. / Long. (WGS84)</i>
Incident Name		<i>Geographic Name + "Medical" (Ex: Trout Meadow Medical)</i>
On-Scene Incident Commander		<i>Name of on-scene IC of Incident within an Incident (Ex: TFLD Jones)</i>
Patient Care		<i>Name of Care Provider (Ex: EMT Smith)</i>

3. INITIAL PATIENT ASSESSMENT: *Complete this section for each patient as applicable (start with the most severe patient)*

Patient Assessment: See IRPG page 106

Treatment:

4. TRANSPORT PLAN:

Evacuation Location (if different): *(Descriptive Location (drop point, intersection, etc.) or Lat. / Long.)* Patient's ETA to Evacuation Location:

Helispot / Extraction Site Size and Hazards:

5. ADDITIONAL RESOURCES / EQUIPMENT NEEDS:

Example: Paramedic/EMT, Crews, Immobilization Devices, AED, Oxygen, Trauma Bag, IV/Fluid(s), Splints, Rope rescue, Wheeled litter, HAZMAT, Extrication

6. COMMUNICATIONS: Identify State Air/Ground EMS Frequencies and Hospital Contacts as applicable

Function	Channel Name/Number	Receive (RX)	Tone/NAC *	Transmit (TX)	Tone/NAC *
COMMAND					
AIR-TO-GRND					
TACTICAL					

7. CONTINGENCY: **Considerations:** *If primary options fail, what actions can be implemented in conjunction with primary evacuation method? Be thinking ahead.*

8. ADDITIONAL INFORMATION: *Updates/Changes, etc.*

REMEMBER: Confirm ETA's of resources ordered. Act according to your level of training. Be Alert. Keep Calm. Think Clearly. Act Decisively.