

Transportation Map

Windy Deuce TX-TXS-240324
Smokehouse Creek TX-TXS-240317
Grape Vine Creek TX-TXS-240319

3/2/2024, Day



1:180,000 | wbaumann | 3/1/2024 2056

North American 1983 Datum, Lat/Long Grid

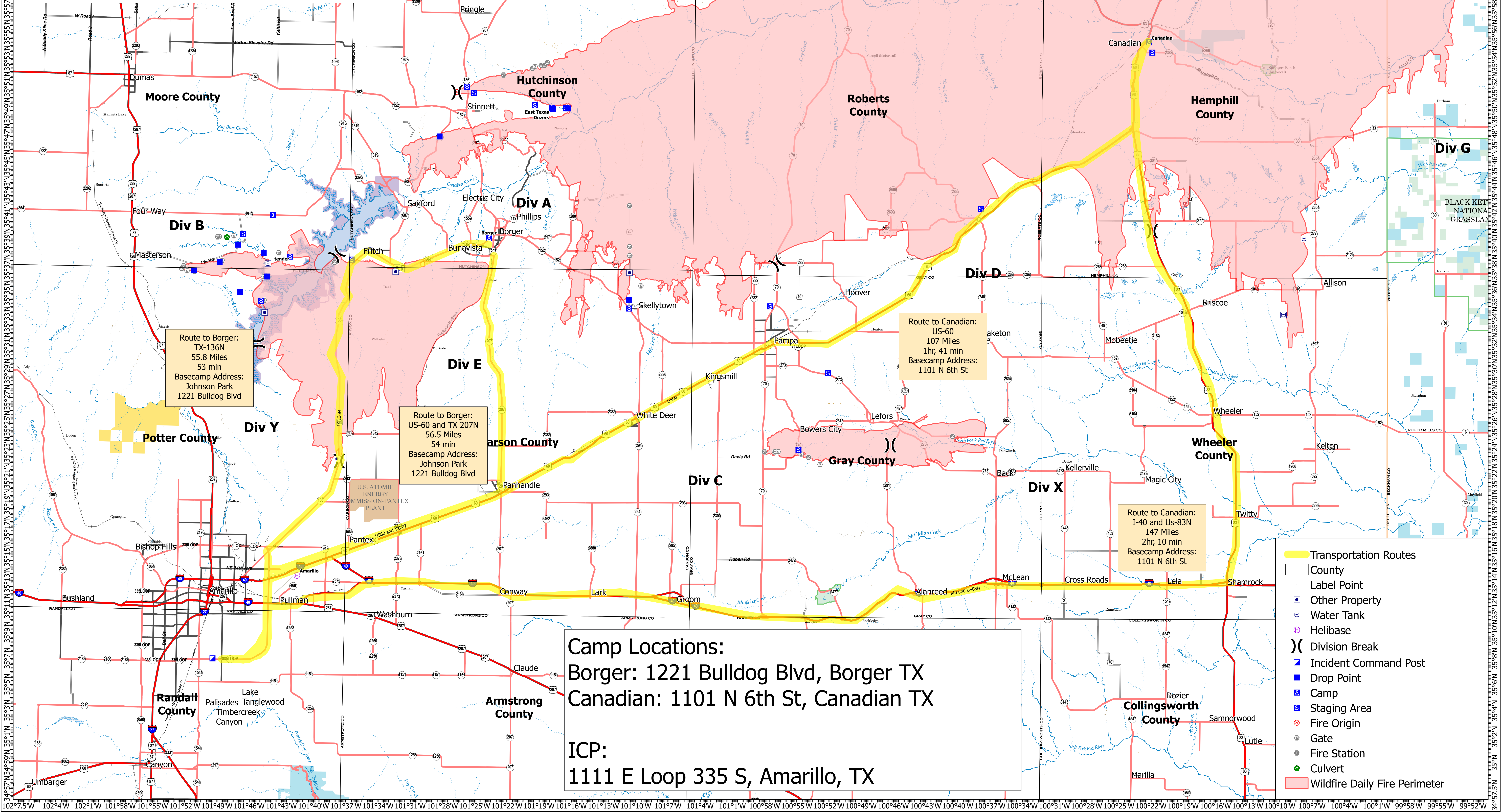
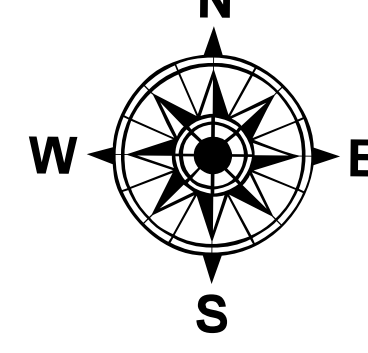

Route to Borger:
TX-136N
55.8 Miles
53 min
Basecamp Address:
Johnson Park
1221 Bulldog Blvd

Route to Borger:
US-60 and TX 207N
56.5 Miles
54 min
Basecamp Address:
Johnson Park
1221 Bulldog Blvd

Route to Canadian:
US-60
107 Miles
1hr, 41 min
Basecamp Address:
1101 N 6th St

Route to Canadian:
I-40 and US-83N
147 Miles
2hr, 10 min
Basecamp Address:
1101 N 6th St

Camp Locations:
Borger: 1221 Bulldog Blvd, Borger TX
Canadian: 1101 N 6th St, Canadian TX

ICP:
1111 E Loop 335 S, Amarillo, TX

- Transportation Routes
- County
- Label Point
- Other Property
- Water Tank
- Helibase
- Division Break
- Incident Command Post
- Drop Point
- Camp
- Staging Area
- Fire Origin
- Gate
- Fire Station
- Culvert
- Wildfire Daily Fire Perimeter