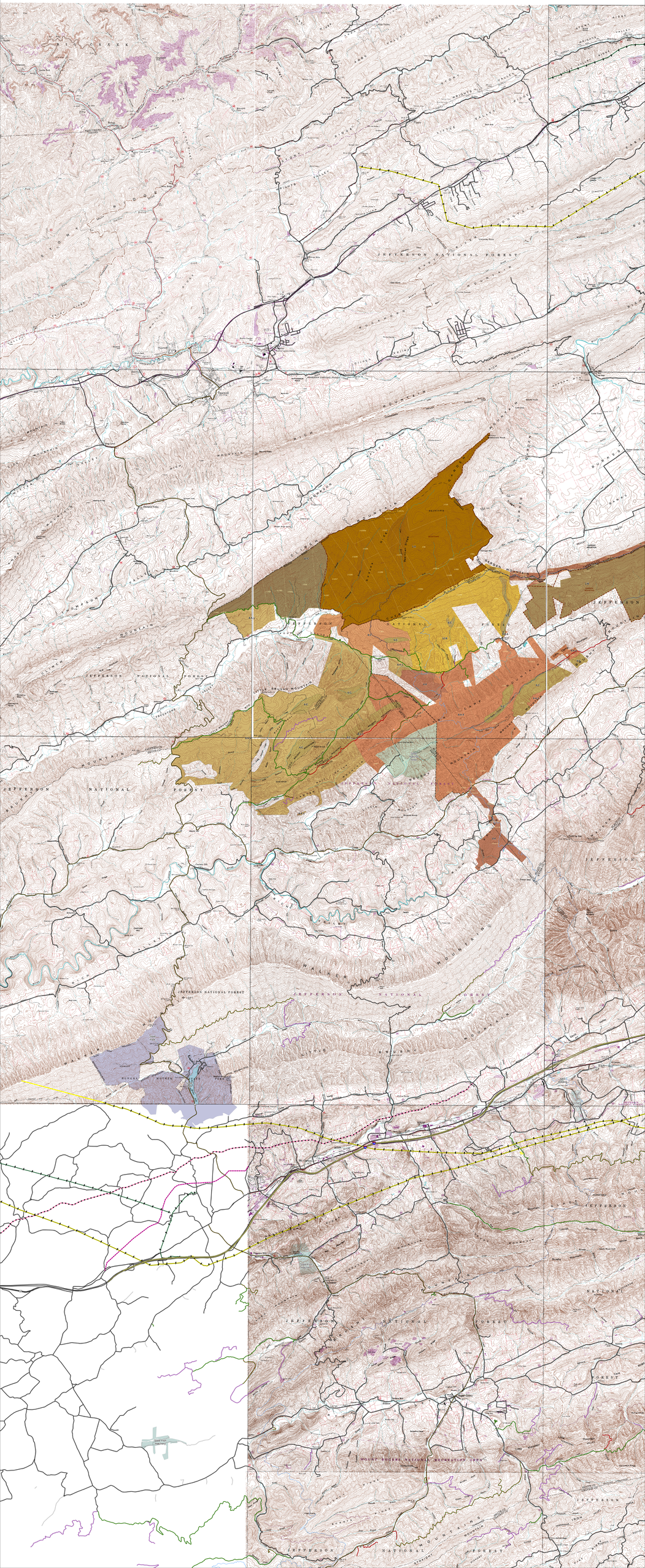
JEFFERSON NATIONAL FOREST
MOUNT ROGERS NATIONAL RECREATION AREA