

HEAVENER MOUNTAIN

VA-VAF-230120

P8QRL6 (0808)



NOV 12TH 2023

0700-2200

CHECK-IN



MAPS & LAP



INCIDENT OBJECTIVES (ICS 202)

1. Incident Name: Heavener Mountain	2. Operational Period: Date From: 11/12/2023 Date To: 11/12/2023 Time From: 0700 Time To: 2200															
3. Objective(s): - Maintain FF safety by adhering to the 10 standard fire orders, 18 watch out situations, LCES, and the 2:1 work rest ratio. -Provide for public safety, protection of private property , and any critical infrastructure that may be at risk. -Limit the growth of the Heavener Mountain Fire on all divisions. -Minimize impacts to the threatened and endangered species such as the Shell Barren Rock Crest flora. -Implant fire management strategies which will mitigate and minimize disturbance to soils, cultural, and natural resource values within the current containment lines. -Manage the fire in a cost effective and efficient manner while keeping safety paramount. -Minimize smoke impacts to the neighboring communities and Route 33.																
4. Operational Period Command Emphasis: General Situational Awareness -Wear appropriate PPE -Drive with headlights while on the incident																
5. Site Safety Plan Required? Yes <input type="checkbox"/> No <input checked="" type="checkbox"/> Approved Site Safety Plan(s) Located at:																
6. Incident Action Plan (the items checked below are included in this Incident Action Plan): <table style="width: 100%; border: none;"> <tr> <td style="width: 33%;"><input checked="" type="checkbox"/> ICS 203</td> <td style="width: 33%;"><input type="checkbox"/> ICS 207</td> <td style="width: 34%;"><u>Other Attachments:</u></td> </tr> <tr> <td><input checked="" type="checkbox"/> ICS 204</td> <td><input type="checkbox"/> ICS 208</td> <td><input type="checkbox"/> _____</td> </tr> <tr> <td><input checked="" type="checkbox"/> ICS 205</td> <td><input checked="" type="checkbox"/> Map/Chart</td> <td><input type="checkbox"/> _____</td> </tr> <tr> <td><input type="checkbox"/> ICS 205A</td> <td><input checked="" type="checkbox"/> Weather Forecast/Tides/Currents</td> <td><input type="checkbox"/> _____</td> </tr> <tr> <td><input checked="" type="checkbox"/> ICS 206</td> <td></td> <td><input type="checkbox"/> _____</td> </tr> </table>		<input checked="" type="checkbox"/> ICS 203	<input type="checkbox"/> ICS 207	<u>Other Attachments:</u>	<input checked="" type="checkbox"/> ICS 204	<input type="checkbox"/> ICS 208	<input type="checkbox"/> _____	<input checked="" type="checkbox"/> ICS 205	<input checked="" type="checkbox"/> Map/Chart	<input type="checkbox"/> _____	<input type="checkbox"/> ICS 205A	<input checked="" type="checkbox"/> Weather Forecast/Tides/Currents	<input type="checkbox"/> _____	<input checked="" type="checkbox"/> ICS 206		<input type="checkbox"/> _____
<input checked="" type="checkbox"/> ICS 203	<input type="checkbox"/> ICS 207	<u>Other Attachments:</u>														
<input checked="" type="checkbox"/> ICS 204	<input type="checkbox"/> ICS 208	<input type="checkbox"/> _____														
<input checked="" type="checkbox"/> ICS 205	<input checked="" type="checkbox"/> Map/Chart	<input type="checkbox"/> _____														
<input type="checkbox"/> ICS 205A	<input checked="" type="checkbox"/> Weather Forecast/Tides/Currents	<input type="checkbox"/> _____														
<input checked="" type="checkbox"/> ICS 206		<input type="checkbox"/> _____														
7. Prepared by: Name: C Rucker Position/Title: PSC3 Signature: _____																
8. Approved by Incident Commander: Name: Brent Foltz ICT3(t) Signature: _____																
ICS 202	IAP Page _____															
Date/Time: _____																

Heavener Mtn Fire

Spot Forecast for Heavener Mtn Fire...USFS

High pressure will region over the region into Sunday while low pressure settles off the southeastern U.S. coast. This ridge gradually pushes offshore in Monday as a strong cold front approaches from the west.

For Sunday into Sunday night, expect moisture levels to increase a bit which will keep daytime RH values near 45 percent, accompanied by good nighttime recoveries. Winds should be somewhat variable at times given the weaker gradients. As usual, vertical mixing will be most pronounced during the mid/late morning through the afternoon. Nocturnal temperature inversions should lead to little to no vertical mixing overnight.

As the mentioned cold front approaches on Monday, expect westerly winds to increase, particularly during the afternoon hours. Gusts up to 15 to 20 mph are possible, accompanied by a drop off in humidities which brings RH values down to around 25 percent.

This dry cold front is forecast to cross the area Monday night, bringing increasingly strong winds and very dry air to the higher elevations. Consequently, a Fire Weather Watch may be required, exclusively for the higher elevations, on Monday night through Tuesday morning. Winds begin to diminish Tuesday afternoon while conditions remain very dry.

.SUNDAY...

Sky/weather.....Mostly sunny (30-40 percent).
CWR.....0 percent.
Max temperature.....Around 48 to 52.
Min humidity.....43 to 47 percent.
Wind (20 ft).....Light winds, becoming north to northwest
5 to 7 mph late in the morning, then shifting
to the northeast around 7 mph late in the
afternoon.
Mixing height.....2100 ft AGL.
Transport winds.....East 1 to 6 mph.
Smoke dispersal.....Poor (1600 knot-ft).
Eye level winds.....Light winds becoming north up to 4 mph late in
the morning, then shifting to the northeast
around 4 mph late in the afternoon.

TIME (EST)	6 AM	8 AM	10 AM	NOON	2 PM	4 PM
Sky (%).....	51	55	47	36	25	15
Weather cov.....						
Weather type....	NONE	NONE	NONE	NONE	NONE	NONE
Tstm cov.....						
CWR.....	0	0	0	0	0	0
Temp.....	34	36	42	47	49	49
RH.....	75	72	65	49	46	48
20 ft wind.....	NE 2	NE 2	N 3	NW 6	N 6	NE 6
20 ft wind gust.	3	5	6		8	8

Eye level wind..NE 1	NE 1	N 2	NW 4	N 4	NE 4
Eye lvl wnd gst.2	3	4		5	5
Mix hgt (ft)....800	1000	1500	1900	2100	1900
Transport wind..NE 6	E 5	E 3	E 2	E 1	E 1
Vrate kt-ft/1K..4	4	4	4	2	2
Ventrte Cat....POOR	POOR	POOR	POOR	POOR	POOR

.SUNDAY NIGHT...

Sky/weather.....Mostly clear (5-15 percent).
 CWR.....0 percent.
 Min temperature.....Around 32.
 Max humidity.....78 percent.
 Wind (20 ft).....East winds 5 to 7 mph early in the evening
 becoming light. Southwest winds around
 5 mph after 3 am.
 Mixing height.....0 ft AGL.
 Transport winds.....East around 2 mph shifting to the west 2 to 3
 mph overnight.
 Smoke dispersal.....Poor (100 knot-ft).
 Eye level winds.....East winds up to 4 mph early in the evening
 becoming light, then becoming southwest around
 3 mph after 3 am.

TIME (EST)	6 PM	8 PM	10 PM	MIDNGT	2 AM	4 AM
Sky (%).....	8	5	6	8	10	12
Weather cov.....						
Weather type....NONE	NONE	NONE	NONE	NONE	NONE	NONE
Tstm cov.....						
CWR.....	0	0	0	0	0	0
Temp.....	42	39	37	36	35	34
RH.....	62	67	70	69	72	72
20 ft wind.....E 6	NE 3	SW 2	SW 3	SW 3	SW 5	
20 ft wind gust.8	6	5	6	6	7	
Eye level wind..E 4	NE 2	SW 1	SW 2	SW 2	SW 3	
Eye lvl wnd gst.5	4	3	4	4	4	
Mix hgt (ft)....1200	600	300	200	200	BLW100	
Transport wind..E 2	SE 2	S 2	SW 2	W 2	SW 3	
Vrate kt-ft/1K..2	1	1	1	0	0	
Ventrte Cat....POOR	POOR	POOR	POOR	POOR	POOR	

.MONDAY...

Sky/weather.....Sunny (5-15 percent).
 CWR.....0 percent.
 Max temperature.....Around 58 to 62.
 Min humidity.....27 percent.
 Wind (20 ft).....West winds 5 to 10 mph, gusts up to 15 mph.
 Mixing height.....3100 ft AGL.
 Transport winds.....West 2 to 10 mph, increasing to 15 to 20 mph in
 the afternoon.
 Smoke dispersal.....Poor (0 knot-ft) early in the morning
 increasing to good (50400 knot-ft) in the
 afternoon.
 Eye level winds.....West winds up to 6 mph.

TIME (EST)	6 AM	8 AM	10 AM	NOON	2 PM	4 PM
Sky (%).....	11	9	5	5	4	4
Weather cov.....						
Weather type....	NONE	NONE	NONE	NONE	NONE	NONE
Tstm cov.....						
CWR.....	0	0	0	0	0	0
Temp.....	32	37	47	55	59	57
RH.....	78	67	49	32	27	30
20 ft wind.....	SW 5	SW 5	SW 6	W 7	W 9	W 10
20 ft wind gust..	6	6		10	14	15
Eye level wind..	SW 3	SW 3	SW 4	W 4	W 5	W 6
Eye lvl wnd gst..	4	4		6	8	9
Mix hgt (ft)....	BLW100	BLW100	100	2300	3100	2200
Transport wind..	W 5	W 3	W 2	W 10	W 18	W 20
Vrate kt-ft/1K..	0	0	0	20	50	37
Ventrte Cat....	POOR	POOR	POOR	POOR	FAIR	POOR

**Brandywine, WV
Weekly Summary**

	Sat Nov 11	Sun Nov 12	Mon Nov 13	Tue Nov 14	Wed Nov 15	Thu Nov 16	Fri Nov 17	Sat Nov 18
Max Temp, °F	55	52	62	58	58	60	60	56
Min Temp, °F	38	34	32	35	34	37	46	44
Max RH, %	70	78	81	69	61	77	86	83
Min RH, %	53	42	25	23	30	37	64	40
Max Dewpoint, °F	31	33	31	29	28	41	48	46
Min Dewpoint, °F	29	27	26	21	22	24	42	30
Max Wind, mph	6	6	10	8	9	8	13	17
Min Wind, mph	3	2	3	5	5	6	8	12
Max Wind Gust, time/dir.	7 PM ↓	2 PM ←	3 PM →	10 AM ↘	2 PM ↑	12 AM ↗	11 PM →	1 PM →
Max Wind Gust, mph	9	7	16	12	13	10	21	32
Min Wind Gust, mph	6	2	3	6	7	8	10	21
Max Cloud Cover, %	36	57	20	41	60	59	82	77
Min Cloud Cover, %	25	5	4	21	43	45	51	23
Max Prob. of Precip., %	0	2	1	1	6	23	47	47
Max Haines	4	4	5					
Max LAL	1	1	1					
Max Mixing Height, ft	2006	2042	3000					
Min Mixing Height, ft	52	294	0					
Max Ventilation Rate, kt-ft	10	4	48					
Min Ventilation Rate, kt-ft	0	1	0					
Max LVORI	3	4	5					

ORGANIZATION ASSIGNMENT LIST (ICS 203)

1. Incident Name: Heavener Mountain		2. Operational Period: Date From: 11/10/2023 Date To: 11/10/2023 Time From: 0700 Time To: 2200		
3. Incident Commander(s) and Command Staff:		7. Operations Section:		
ICT3	Raymond Flanagan 406-471-6249	OPS3	Brandon Hughes	480-717-7790
ICT3(t)	Brent Foltz 540-685-3500			
Public Info. Officer	Stephanie Chapman 540-331-1381			
Liaison Officer				
Safety Officer		DIVS ALPHA	Mark Rudicelle	540-830-2516
		DIVS ZULU	Corey Smith	313-949-2034
4. Agency/Organization Representatives:				
NZ Ranger	Mary Yonce			
NZ Deputy Ranger	Gregg Slezak			
NZ Duty Officer	Jay Collett 540-292-1038			
Pendelton Co. ES Co.	Rick Gillespie 304-668-2822			
WVA Div of Forestry	Rosey Santerre 304-703-9392			
5. Planning Section:		Line Safety Officer	Dave Marion	530-545-9858
PSC3	Charlie Rucker 540-613-7791			
GISS (V)	Travis Clapp 361-500-5918			
ITSS				
SCKN				
6. Logistics Section:		7. Finance Section:		
LSC3	Joe Emswiler 540-746-1781	FSC3 (V)	Kelly Donaldson	580-236-9339
GSUL		EQTR	Lydell Brown	602-434-8791
SPUL				
FACL				
GSUL				
COML				
ORDM				
MEDL				
RADO				
Support Branch		Air Operations Branch		
9. Prepared by: Name: Charlie Rucker Position/Title: PSC3 Signature:				
ICS 203	IAP Page _____	Date/Time: 11/12/2023		

ASSIGNMENT LIST (ICS 204)

1. Incident Name: Heavener Mountain	2. Operational Period: 11/11/2023 0700 to 11/11/2023 2200	3. Branch: Division: ALPHA Group: Staging Area:			
4. Operations Personnel: <u>Name</u> Operations Section Chief: <u>Brandon Hughes 480-717-7790</u> Branch Coordinator: _____ Division/Group Supervisor: <u>Mark Rudicelle 540-830-2516</u>					
5. Resources Assigned:					
Resource Identifier	LWD	Leader	# of Persons	Contact (e.g., phone, pager, radio frequency, etc.)	Reporting Location, Special Equipment and Supplies, Remarks, Notes, Information
C-2 T2IA PatRick	11/15	Beard	20		North River WC 0700
E-1 DZR3 RX Fire Effects		Showalter	2		North River WC 0700
ENG6 E-641 Local		Runion	4		North River WC 0700
O-8 EMTF	11/23	Dimauro	1	704-380-0398	North River WC 0700
O-5 SOFR	11/23	Marion	1	530-545-9858	North River WC 0700
6. Work Assignments: <ul style="list-style-type: none"> Secure perimeter and mop-up along control lines within 30 feet of all containment lines. Continue to monitor and patrol all fire lines. EMTF STAGING @ the Westside Rifle Range 					
7. Special Instructions: <ul style="list-style-type: none"> Mitigate fire weakened trees/snags likely to fall along FR 151 and FR 151H for Firefighter and public safety. Use heavy equipment to improve road access on FR 151M and FR151 from Rifle Range to Hwy 33. Begin to evaluate suppression repair needs on dozer lines. Continue to utilize Human Repeater to maintain communications on the fire. 					
8. Communications (radio and/or phone contact numbers needed for this assignment): Name/Function _____ Primary Contact: indicate cell, or radio (frequency/system/channel) _____ / Command (Cow Knob) RX 169.9500 TX 166.2000. / Tactical TAC 1 _____ RX 169.1875 TX 169.1875 / Air-to-Ground -A/G 6. _____ RX 167.5250 TX 167.5250 _____					
9. Prepared by: Name: Charlie Rucker			Position/Title: PSC3 Signature: _____		
ICS 204			Date/Time: <u>11/08/2023</u>		

ASSIGNMENT LIST (ICS 204)

1. Incident Name: Heavener Mountain		2. Operational Period: 11/11/2023 0700 to 11/11/2023 2200	3. Branch: ZULU		
4. Operations Personnel: <u>Name</u>				Division: ZULU	
Operations Section Chief: <u>Brandon Hughes 480-717-7790</u>				Group:	
Branch Coordinator: _____				Staging Area:	
Division/Group Supervisor: <u>Corey Smith 313-949-2034</u>					
5. Resources Assigned:					
Resource Identifier	LWD	Leader	# of Persons	Contact (e.g., phone, pager, radio frequency, etc.)	Reporting Location, Special Equipment and Supplies, Remarks, Notes, Information
FUM Middle Fork	11/21	King	9		North River WC 0700
ENG6 E-604 FWS	11/22	Bower	2		North River WC 0700
O-5 SOFR	11/23	Marion	1		North River WC 0700
6. Work Assignments:					
<ul style="list-style-type: none"> • Secure perimeter and mop-up along control lines within 30 feet of all containment lines. • Continue to monitor and patrol all fire lines 					
7. Special Instructions:					
<ul style="list-style-type: none"> • Mitigate fire weakened trees/snags likely to fall along FR 151K, FR 151G, and FS 151 for firefighter and public safety. • Begin to evaluate suppression repair needs on the dozer lines. • Continue to utilize Human Repeater to maintain communications on the fire. 					
8. Communications (radio and/or phone contact numbers needed for this assignment):					
Name/Function _____ Primary Contact: indicate cell, or radio (frequency/system/channel) _____					
/ Command (Cow Knob) RX 169.9500 TX 166.2000.					
/ Tactical TAC 1 RX 169.1875 TX 169.1875					
/ Air-to-Ground -A/G 6. RX 167.5250 TX 167.5250					

9. Prepared by: Name: Charlie Rucker			Position/Title: PSC3 Signature: _____		
ICS 204			Date/Time: <u>11/08/2023</u>		

ASSIGNMENT LIST (ICS 204)

1. Incident Name: Heavener Mountain	2. Operational Period: 11/12/2023 1200 to 11/12/2023 2200	3. Branch: Division: Group: IA Staging Area:			
4. Operations Personnel:					
Name _____ Operations Section Chief: <u>Brandon Hughes 480-717-7790</u> Branch Coordinator: _____ Division/Group Supervisor: _____					
5. Resources Assigned:					
Resource Identifier	LWD	Leader	# of Persons	Contact (e.g., phone, pager, radio frequency, etc.)	Reporting Location, Special Equipment and Supplies, Remarks, Notes, Information
SMOD Three Rivers	11/25	Brown	7		Staged @ NR WC
DZR3 341 Local		Shanebrook	2		Staged @ NR WC
ENG6 E-642 Local		Dunn	3		Staged @ NR WC
ENG6 TX-641		Foster	4		Staged @ NR WC
ENG7 Patrol 41					Staged @ NR WC
6. Work Assignments:					
7. Special Instructions: <ul style="list-style-type: none"> • IA for the Zone 					
8. Communications (radio and/or phone contact numbers needed for this assignment): Name/Function _____ Primary Contact: indicate cell, or radio (frequency/system/channel) _____ / Command (Cow Knob) RX 169.9500 TX 166.2000. / Tactical TAC 1 _____ RX 169.1875 TX 169.1875 / Air-to-Ground – A/G 6. _____ RX 167.5250 TX 167.5250 _____					
9. Prepared by: Name: Charlie Rucker			Position/Title: PSC3 Signature: _____		
ICS 204		Date/Time: <u>11/11/2023</u>			

AIR OPERATIONS SUMMARY (ICS 220)

1. Incident Name: Heavener Mountain		2. Operational Period: Date From: 11/12/2023 Date To: 11/12/2023 Time From: 0700 Time To: 2200				3. Sunrise: Sunset: 0655 1706	
4. Remarks (safety notes, hazards, air operations special equipment, etc.):			5. Ready Alert Aircraft: Medivac: New Incident:			6. Temporary Flight Restriction Number: Altitude: Center Point:	
			8. Frequencies:		AM	FM	9. Fixed-Wing (category/kind/type, make/model, N#, base): Air Tactical Group Supervisor Aircraft:
			Air/Air Fixed-Wing				
7. Personnel:	Name:	Phone Number:	Air/Air Rotary-Wing – Flight Following				
Air Operations Branch Director			Air/Ground				
Air Support Group Supervisor			Command			Other Fixed-Wing Aircraft:	
Air Tactical Group Supervisor			Deck Coordinator				
Helicopter Coordinator			Take-Off & Landing Coordinator				
Helibase Manager			Air Guard				
10. Helicopters (use additional sheets as necessary):							
FAA N#	Category/Kind/Type	Make/Model	Base	Available	Start	Remarks	
N803PJ	Type 1	UH-60A	Bridgewater	0830		bucket w/ Long Line.	
11. Prepared by: Name: <u>B Foltz</u> Position/Title: <u>ICT3(t)</u> Signature: _____							
ICS 220, Page 1			Date/Time: <u>20231112</u>				



GEORGE WASHINGTON/JEFFERSON NATIONAL FORESTS - RADIO CHANNEL PLAN

FOR USFS USE ONLY

DO NOT DISTRIBUTE TO OR POST IN VIEW OF THE PUBLIC

ALTERING THIS LIST CONSTITUTES FALSIFYING AN OFFICIAL DOCUMENT

USE OF UNAUTHORIZED FREQUENCIES IS PUNISHABLE UNDER FCC REGULATION AND US CODE 47 U.S.C. § 337

Effective: October, 2022

Expiration: October, 2023

GROUP / ZONE 4 – NORTH RIVER

	LABEL	RX FREQUENCY	MODE	RX CG	RX NAC	TX FREQUENCY	MODE	TX CG	TX NAC	TLK GRP	BW
Ch. 1	NR DIRECT	169.9500	D		\$F7E	169.9500	D		\$526	1	N
Ch. 2	FUTURE RPT		D		\$F7E		D		\$585	1	N
Ch. 3	BIG MTN	171.5250	D		\$F7E	164.1375	D		\$4CE	1	N
Ch. 4	BARB GAP	171.5250	D		\$F7E	164.1375	D		\$3E8	1	N
Ch. 5	ELLIOT	169.9500	D		\$F7E	166.2000	D		\$526	1	N
Ch. 6	COW KNOB	169.9500	D		\$F7E	166.2000	D		\$47C	1	N
Ch. 7	NPS-1 SHEN	167.1500	A	127.3		167.1500	A	127.3			N
Ch. 8	PORT RPTR	171.5250	D		\$F7E	164.1375	D		\$5EA	1	N
Ch. 9	SE COMPACT	159.2850	A	000.0		159.2850	A	000.0			N
Ch. 10	R8	166.5625	A	000.0		166.5625	A	000.0			N
Ch. 11	TAC 1	169.1875	A	000.0		169.1875	A	000.0			N
Ch. 12	TAC 2	169.1250	A	000.0		169.1250	A	000.0			N
Ch. 13	TAC 3	168.7250	A	000.0		168.7250	A	000.0			N
Ch. 14	AIR / GND 06	166.8000	A	000.0		166.8000	A	000.0			N
Ch. 15	AIR / GND 15	167.5250	A	000.0		167.5250	A	000.0			N
Ch. 16	AIR GUARD	168.6250	A	110.9		168.6250	A	110.9			N



Safety Message

INCIDENT:
Heavener Mountain

DATE: 11/12/2023
OPERATIONAL PERIOD:
0700-2200

Establish, maintain, and monitor.

LCES

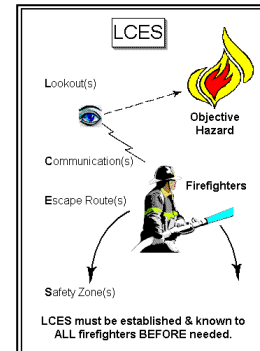

Principles of Safety

1. People are the most critical element of safety.
2. The incident's safety goal is to keep injuries, illnesses, and accidents at a minimum.
3. Safety is a condition of employment. Fire personnel will be provided a safety message and leadership to work safely.
4. All fire personnel will meet safety standards.
5. Regular oversight and monitoring of safety performance are important and needed.
6. Identified safety deficiencies will be corrected immediately.
7. Safety extends beyond the job to be part of every person's life.
8. Before eating make sure and wash your hands.

Remember: Before engaging, determine the time it will take to get an injured person to definitive care.

Safety Officer: Dave Marion

LOGISTICS

(Heavener Mtn Fire 11-7-23-Present)

If there are any logistic needs such as supplies, please fill out a general message as detailed as possible (who is requesting, what you want, how much you need and when do you need it) and place it in the NEEDS box provided in the Fire Cache before or shortly after the morning briefing and We will then work on filling your request and getting that back to you ASAP.

If there are any Medical needs such as non-life threatening needs Please let us know early or ASAP!

Joe Emswiler (LSC3-T)

Finance

- Personnel and Equipment Time will be conducted remote.
- All Finance Documentation must be emailed to 2023.heavermountain.finance@firenet.gov
- When emailing CTRs please include your name, resource order number, and the word TIME in the subject line of the email. Example: *Bear, Smokey O-123 TIME*
- (for questions only, please do not text documentation to these numbers)
Kelly Donaldson 580-236-9339
- Please remember that ALL CTRs and Shift Tickets must be signed by your incident supervisor.
- If you send a photo of your CTR, be sure to double check it is readable before submitting. Sometimes we get them blurry, folded, upside down or in a weird angle and we can't read it. If given the option of attachment size don't select small as this makes it tiny and unreadable.
- If you have any trouble or issues using the E-CTR's please feel free to reach out to us. We can provide you with alternate formats.
- CTRs and Shift Tickets should be submitted at a minimum, every other day.
- Justifications are required in the remarks when posting Time without meal breaks, including travel.
- Hazard Pay is required to be justified in the remarks, such as: "Firefighting on an uncontrolled Fireline."
- VIPR Resources should submit lodging receipts periodically rather than at the time of demob.
- Include your cell phone number on CTR and/or Shift Tickets in remarks.
- Ensure that E# is on the Shift Ticket.



QR code to CTR and Shift Tickets



Tip: remember to select download (three little dots at the top if you have an iPhone) and if you use the free Adobe Acrobat Reader DC for PDF app the form will be fillable. 😊 App icon looks like the icon below. (if your IAP is in black and white look for red adobe app)



MEDICAL PLAN (ICS 206 WF)

Controlled Unclassified Information//Basic

1. Incident/Project Name		2. Operational Period						
Heavener Mountain		Date/Time 11/10/2023						
3. Ambulance Services								
Name	Complete Address	Phone & EMS Frequency	Advanced Life Support (ALS) Yes No					
Southfork EMS	74 Sugar Grove Rd Brandywine WV 26802	304-249-5232	<input type="checkbox"/>	<input checked="" type="checkbox"/>				
Pendelton County 911		304-358-7913	<input checked="" type="checkbox"/>	<input type="checkbox"/>				
4. Air Ambulance Services								
Name	Phone	Type of Aircraft & Capability						
PHI Air Care 5	800-258-8181							
U.S. Park Police	202-610-7515	(2) Bell 412's with Short Haul Capable						
5. Hospitals								
Name Complete Address	GPS Datum – WGS 84 Coordinate Standard Degrees Decimal Minutes DD° MM.MMM' N - Lat DD° MM.MMM' W - Long		Travel Time Air Gnd		Phone	Helipad Yes No		Level of Care Facility
	Lat:	38 24.31'			540-689-1000	<input checked="" type="checkbox"/>	<input type="checkbox"/>	Level III
Sentara RMH 2010 Health Campus Dr Harrisonburg VA 22801	Long:	78 51.43'						
	VHF:							
UVA MEDICAL CENTER 1215 Lee St Charlottesville VA 22903	Lat:	38 1.85'			434-924-2897	<input checked="" type="checkbox"/>	<input type="checkbox"/>	Level 1
	Long:	78 29.83						
	VHF:							
VCU Medical Center 1213E. Clay St Richmond VA 23298	Lat:				804-828-9240	<input checked="" type="checkbox"/>	<input type="checkbox"/>	Burn Center
	Long:							
	VHF:							
	Lat:					<input type="checkbox"/>	<input type="checkbox"/>	
	Long:							
	VHF:							
6. Division Branch Group		Area Location Capability						
All Divisions		EMS Responders & Capability:		EMTF Dimauro 704-380-0398				
		Equipment Available on Scene:		BLS KIT Staging DIV A @ Westside Rifle Range				
		Medical Emergency Channel:						
		ETA for Ambulance to Scene:						
		Air:						
		Ground:						
		Approved Helispot:						
		Lat:						
		Long:						
		EMS Responders & Capability:						
		Equipment Available on Scene:						
		Medical Emergency Channel:						
		ETA for Ambulance to Scene:						
		Air:						
		Ground:						
Approved Helispot:								
Lat:								
Long:								

Heavener Mountain Incident Glide Path

Please notify plans prior to your last workday if you desire to be reassigned to the forest.

20231112 LWD

- E-5 ENG6 E-604 FWS

20231113 LWD

- O-17 ICT3 -Flanagan
- O-14 SMOD -Middle Fork

20231114 LWD

- C-2 T2IA PatRick
- E-3 WTS3 Gila Ventures

20231115 LWD

- O-3 OSC Hughes
- O-5 SOFR Marion
- O-8 EMTF Dimauro
- E-1 DZR3 RX Fire Effects

IAP
Heavener Mountain
VAVAF-230120
11/12/2023
1078 acres acres at 11/9/2023

1:24,000 | SA Gray GIS11 11/11/2023 1545
 Acres from IR and GPS
 North American 1983 Datum Lat.ong Grid

Miles
 0 0.25 0.5

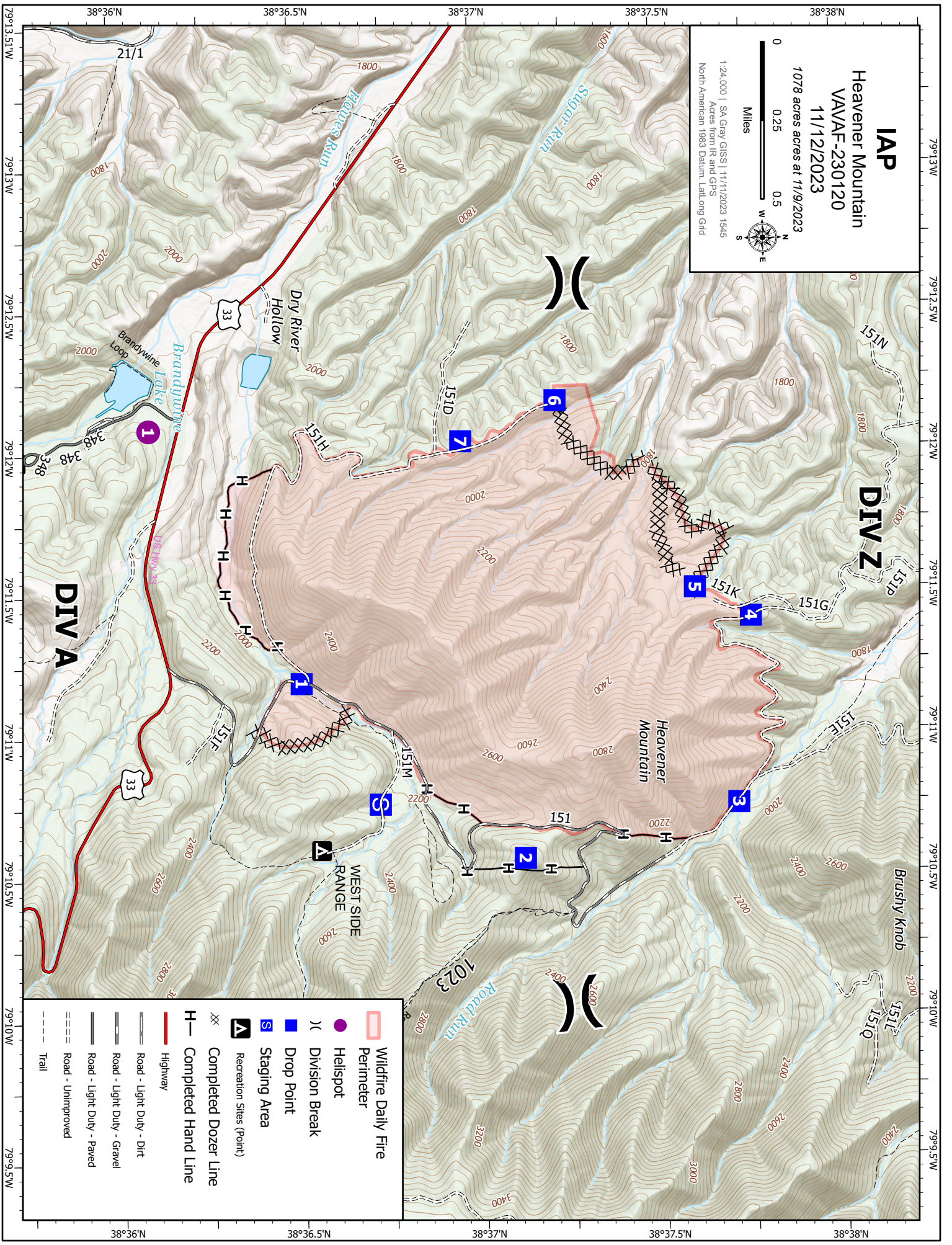

- Wildfire Daily Fire Perimeter
- Completed Dozer Line
- Completed Hand Line
- Highway
- Road - Light Duty - Dirt
- Road - Light Duty - Gravel
- Road - Light Duty - Paved
- Road - Unimproved
- Trail
- Helispot
- Division Break
- Drop Point
- Staging Area
- Recreation Sites (Point)

ACTIVITY LOG (ICS 214)

1. Incident Name:		2. Operational Period: Date From: 11/10/2023 Date To: 11/10/2023 Time From: 0700 Time To: 2200	
3. Name:	4. ICS Position:	5. Home Agency (and Unit):	
6. Resources Assigned:			
Name	ICS Position	Home Agency (and Unit)	
7. Activity Log:			
Date/Time	Notable Activities		
8. Prepared by: Name: _____	Position/Title: _____	Signature: _____	
ICS 214, Page 1	Date/Time: _____		

MEDICAL PLAN (ICS 206 WF)

Controlled Unclassified Information//Basic

Medical Incident Report

FOR A NON-EMERGENCY INCIDENT, WORK THROUGH CHAIN OF COMMAND TO REPORT AND TRANSPORT INJURED PERSONNEL AS NECESSARY.

FOR A MEDICAL EMERGENCY: IDENTIFY ON-SCENE INCIDENT COMMANDER BY NAME AND POSITION AND ANNOUNCE "MEDICAL EMERGENCY" TO INITIATE RESPONSE FROM IMT COMMUNICATIONS/DISPATCH.

Use the following items to communicate situation to communications/dispatch.

1. CONTACT COMMUNICATIONS / DISPATCH (Verify correct frequency prior to starting report)

Ex: "Communications, Div. Alpha. Stand-by for Emergency Traffic."

2. INCIDENT STATUS: Provide incident summary (including number of patients) and command structure.

Ex: "Communications, I have a Red priority patient, unconscious, struck by a falling tree. Requesting air ambulance to Forest Road 1 at (Lat./Long.) This will be the Trout Meadow Medical, IC is TFLD Jones. EMT Smith is providing medical care."

Severity of Emergency / Transport Priority	<input type="checkbox"/> RED / PRIORITY 1 Life or limb threatening injury or illness. Evacuation need is IMMEDIATE <i>Ex: Unconscious, difficulty breathing, bleeding severely, 2° – 3° burns more than 4 palm sizes, heat stroke, disoriented.</i> <input type="checkbox"/> YELLOW / PRIORITY 2 Serious Injury or illness. Evacuation may be DELAYED if necessary. <i>Ex: Significant trauma, unable to walk, 2° – 3° burns not more than 1-3 palm sizes.</i> <input type="checkbox"/> GREEN / PRIORITY 3 Minor Injury or illness. Non-Emergency transport <i>Ex: Sprains, strains, minor heat-related illness.</i>	
Nature of Injury or Illness & Mechanism of Injury		<i>Brief Summary of Injury or Illness (Ex: Unconscious, Struck by Falling Tree)</i>
Evacuation Request		<i>Air Ambulance / Short Haul/Hoist Ground Ambulance / Other</i>
Patient Location		<i>Descriptive Location & Lat. / Long. (WGS84)</i>
Incident Name		<i>Geographic Name + Medical (Ex: Trout Meadow Medical)</i>
On-Scene Incident Commander		<i>Name of on-scene IC of Incident within an Incident (Ex: TFLD Jones)</i>
Patient Care		<i>Name of Care Provider (Ex: EMT Smith)</i>

3. INITIAL PATIENT ASSESSMENT: Complete this section for each patient as applicable (start with the most severe patient)

Patient Assessment: See IRPG PAGE 106

Treatment:

4. EVACUATION PLAN:

Evacuation Location (if different): (Descriptive Location (drop point, intersection, etc.) or Lat. / Long.) Patient's ETA to Evacuation Location:

Helispot / Extraction Site Size and Hazards:

5. ADDITIONAL RESOURCES / EQUIPMENT NEEDS:

Example: Paramedic/EMT, crews, immobilization devices, AED, oxygen, trauma bag, IV/fluid(s), splints, rope rescue, wheeled litter, HAZMAT, extrication

6. COMMUNICATIONS: Identify State Air/Ground EMS Frequencies and Hospital Contacts as applicable

Function	Channel Name/Number	Receive (RX)	Tone/NAC *	Transmit (TX)	Tone/NAC *
COMMAND					
AIR-TO-GRND					
TACTICAL					

7. CONTINGENCY: Considerations: If primary options fail, what actions can be implemented in conjunction with primary evacuation method? Be thinking ahead..

8. ADDITIONAL INFORMATION: Updates/Changes, etc.

REMEMBER: Confirm ETAs of resources ordered. Act according to your level of training. Be Alert. Keep Calm. Think Clearly. Act Decisively.