

# HEAVENER MOUNTAIN

VA-VAF-230120

P8QRL6 (0808)



NOV 13TH 2023

0700-2200

CHECK-IN



MAPS & IAP



## INCIDENT OBJECTIVES (ICS 202)

<b>1. Incident Name:</b> Heavener Mountain	<b>2. Operational Period:</b> Date From: 11/13/2023    Date To: 11/13/2023 Time From: 0700                                    Time To: 2200											
<b>3. Objective(s):</b> - Maintain FF safety by adhering to the 10 standard fire orders, 18 watch out situations, LCES, and the 2:1 work rest ratio.  -Provide for public safety, protection of private property , and any critical infrastructure that may be at risk.  -Limit the growth of the Heavener Mountain Fire on all divisions.  -Minimize impacts to the threatened and endangered species such as the Shell Barren Rock Crest flora.  -Implant fire management strategies which will mitigate and minimize disturbance to soils, cultural, and natural resource values within the current containment lines.  -Manage the fire in a cost effective and efficient manner while keeping safety paramount.  -Minimize smoke impacts to the neighboring communities and Route 33.												
<b>4. Operational Period Command Emphasis:</b>     General Situational Awareness -Wear appropriate PPE -Drive with headlights while on the incident												
<b>5. Site Safety Plan Required?</b> Yes <input type="checkbox"/> No <input checked="" type="checkbox"/> <b>Approved Site Safety Plan(s) Located at:</b>												
<b>6. Incident Action Plan</b> (the items checked below are included in this Incident Action Plan): <table style="width: 100%; border: none;"> <tr> <td style="width: 15%;"><input checked="" type="checkbox"/> ICS 203</td> <td style="width: 15%;"><input type="checkbox"/> ICS 207</td> <td rowspan="5" style="width: 15%; vertical-align: top;">                     Other Attachments:  <input type="checkbox"/> _____  <input type="checkbox"/> _____  <input type="checkbox"/> _____  <input type="checkbox"/> _____                 </td> </tr> <tr> <td><input checked="" type="checkbox"/> ICS 204</td> <td><input type="checkbox"/> ICS 208</td> </tr> <tr> <td><input checked="" type="checkbox"/> ICS 205</td> <td><input checked="" type="checkbox"/> Map/Chart</td> </tr> <tr> <td><input type="checkbox"/> ICS 205A</td> <td><input checked="" type="checkbox"/> Weather Forecast/Tides/Currents</td> </tr> <tr> <td><input checked="" type="checkbox"/> ICS 206</td> <td></td> </tr> </table>		<input checked="" type="checkbox"/> ICS 203	<input type="checkbox"/> ICS 207	Other Attachments: <input type="checkbox"/> _____ <input type="checkbox"/> _____ <input type="checkbox"/> _____ <input type="checkbox"/> _____	<input checked="" type="checkbox"/> ICS 204	<input type="checkbox"/> ICS 208	<input checked="" type="checkbox"/> ICS 205	<input checked="" type="checkbox"/> Map/Chart	<input type="checkbox"/> ICS 205A	<input checked="" type="checkbox"/> Weather Forecast/Tides/Currents	<input checked="" type="checkbox"/> ICS 206	
<input checked="" type="checkbox"/> ICS 203	<input type="checkbox"/> ICS 207	Other Attachments: <input type="checkbox"/> _____ <input type="checkbox"/> _____ <input type="checkbox"/> _____ <input type="checkbox"/> _____										
<input checked="" type="checkbox"/> ICS 204	<input type="checkbox"/> ICS 208											
<input checked="" type="checkbox"/> ICS 205	<input checked="" type="checkbox"/> Map/Chart											
<input type="checkbox"/> ICS 205A	<input checked="" type="checkbox"/> Weather Forecast/Tides/Currents											
<input checked="" type="checkbox"/> ICS 206												
<b>7. Prepared by:</b> Name: C Rucker                                    Position/Title: PSC3                                    Signature: _____												
<b>8. Approved by Incident Commander:</b> Name: Brent Foltz ICT3(t)                                    Signature: _____												
ICS 202	IAP Page _____	Date/Time: _____										

# Heavener Mtn Fire

Spot Forecast for Heavener Mtn Fire...USFS

## .DISCUSSION...

High pressure remains in charge before retreating to the south and east in response to an approaching cold front. This brings an increase in winds for Monday into Tuesday morning. The wind shift begins to take shape Monday evening, with no rainfall expected with this frontal passage. Overall wind gusts push up to around 20 mph, perhaps locally rising to near 25 mph. Gradients gradually begin to weaken into Tuesday evening and night.

Daytime and overnight relative humidity values remain on the dry side during the period. The breezy westerly winds will carry afternoon RH values into the 20 to 25 percent range, accompanied by poor nighttime recoveries as RHs stay around 55 to 60 percent.

The next chance for rain will not come until late in the week as another cold front pushes across the region. Depending on the model, some of the forecasts would support a wetting rain.

## .MONDAY...

Sky/weather.....Sunny (5-15 percent).  
CWR.....0 percent.  
Max temperature.....Around 60 to 63.  
Min humidity.....23 to 26 percent.  
Wind (20 ft).....Southwest winds 5 to 8 mph shifting to the west  
10 to 12 mph in the afternoon, gusts to 18 mph.  
Mixing height.....3500 ft AGL.  
Transport winds.....West 2 to 7 mph increasing to 12 to 20 mph in  
the afternoon.  
Smoke dispersal.....Poor (0 knot-ft) early in the morning  
increasing to good (56500 knot-ft) in the  
afternoon.  
Eye level winds.....Southwest winds up to 5 mph shifting to the  
west 6 to 7 mph in the afternoon.

TIME (EST)	6 AM	8 AM	10 AM	NOON	2 PM	4 PM
Sky (%).....	14	12	7	8	8	2
Weather cov.....						
Weather type....	NONE	NONE	NONE	NONE	NONE	NONE
Tstm cov.....						
CWR.....	0	0	0	0	0	0
Temp.....	33	37	46	57	61	58
RH.....	82	75	53	31	26	30
20 ft wind.....	SW 6	SW 5	SW 5	W 8	W 12	W 12
20 ft wind gust..	8	7	7	14	17	15
Eye level wind..	SW 4	SW 3	SW 3	W 5	W 7	W 7
Eye lvl wnd gst..	5	4	4	8	10	9
Mix hgt (ft)....	BLW100	BLW100	100	2500	3500	2600
Transport wind..	SW 5	W 3	W 3	W 12	W 18	W 20
Vrate kt-ft/1K..	0	0	0	25	57	43
Ventrate Cat....	POOR	POOR	POOR	POOR	FAIR	FAIR

.MONDAY NIGHT...

Sky/weather.....Mostly clear (10-20 percent).  
CWR.....0 percent.  
Min temperature.....Around 34 to 36.  
Max humidity.....56 to 59 percent.  
Wind (20 ft).....Northwest winds 13 to 16 mph.  
Mixing height.....100 ft AGL.  
Transport winds.....Northwest 10 to 14 mph.  
Smoke dispersal.....Poor (1300 knot-ft).  
Eye level winds.....Northwest winds 8 to 9 mph.

TIME (EST)	6 PM	8 PM	10 PM	MIDNGT	2 AM	4 AM
Sky (%).....	1	1	4	19	26	26
Weather cov.....						
Weather type....	NONE	NONE	NONE	NONE	NONE	NONE
Tstm cov.....						
CWR.....	0	0	0	0	0	0
Temp.....	51	46	45	44	43	40
RH.....	41	53	55	53	51	57
20 ft wind.....	W 14	W 15	W 14	NW 13	NW 13	NW 13
20 ft wind gust..	16	18	18	17	17	17
Eye level wind..	W 8	W 9	W 8	NW 8	NW 8	NW 8
Eye lvl wnd gst..	10	11	11	10	10	10
Mix hgt (ft)....	1000	100	300	300	300	300
Transport wind..	W 14	W 10	NW 10	NW 10	NW 10	NW 12
Vrate kt-ft/1K..	12	1	3	3	3	3
Ventrte Cat....	POOR	POOR	POOR	POOR	POOR	POOR

.TUESDAY...

Sky/weather.....Mostly sunny (30-40 percent).  
CWR.....0 percent.  
Max temperature.....Around 57.  
Min humidity.....23 to 26 percent.  
Wind (20 ft).....Northwest winds 7 to 13 mph.  
Mixing height.....1900 ft AGL.  
Transport winds.....Northwest 9 to 16 mph, gusts to 20 mph.  
Decreasing to around 10 mph late in the afternoon.  
Smoke dispersal.....Poor (2300 knot-ft) early in the morning increasing to fair (27200 knot-ft) in the afternoon.  
Eye level winds.....Northwest winds up to 8 mph.

TIME (EST)	6 AM	8 AM	10 AM	NOON	2 PM	4 PM
Sky (%).....	35	38	37	37	33	26
Weather cov.....						
Weather type....	NONE	NONE	NONE	NONE	NONE	NONE
Tstm cov.....						
CWR.....	0	0	0	0	0	0
Temp.....	37	39	46	53	56	53
RH.....	59	52	45	31	26	31
20 ft wind.....	NW 13	NW 12	NW 9	NW 8	NW 8	NW 8
20 ft wind gust..	16	15	13	13	12	9
Eye level wind..	NW 8	NW 7	NW 5	NW 5	NW 5	NW 5
Eye lvl wnd gst..	10	9	8	8	7	

Mix hgt (ft)....300	700	1400	1900	1900	1400
Transport wind..NW 9	NW 13	NW 20	NW 15	NW 13	NW 13
Vrate kt-ft/1K..2	8	25	24	21	16
Ventrates Cat....POOR	POOR	POOR	POOR	POOR	POOR

**Brandywine, WV  
Weekly Summary**

	Sun Nov 12	Mon Nov 13	Tue Nov 14	Wed Nov 15	Thu Nov 16	Fri Nov 17	Sat Nov 18	Sun Nov 19
<b>Max Temp, °F</b>	51	63	58	60	64	61	57	54
<b>Min Temp, °F</b>	36	32	36	33	36	46	42	35
<b>Max RH, %</b>	82	89	64	61	68	83	86	75
<b>Min RH, %</b>	56	24	25	30	27	60	49	40
<b>Max Dewpoint, °F</b>	33	32	28	30	37	47	46	32
<b>Min Dewpoint, °F</b>	31	26	22	21	24	37	32	28
<b>Max Wind, mph</b>	6	14	12	10	9	15	14	13
<b>Min Wind, mph</b>	2	2	3	2	6	10	8	8
<b>Max Wind Gust, time/dir.</b>	6 PM ↘	7 PM ↗	12 AM ↘	9 PM ↗	12 AM ↗	12 PM ↗	1 PM ↘	11 AM ↘
<b>Max Wind Gust, mph</b>	8	16	14	15	14	22	21	18
<b>Min Wind Gust, mph</b>	2	3	3	2	9	15	13	13
<b>Max Cloud Cover, %</b>	12	16	40	60	52	81	69	22
<b>Min Cloud Cover, %</b>	9	0	19	36	15	39	19	13
<b>Max Prob. of Precip., %</b>	0	0	0	1	8	41	44	4
<b>Max Haines</b>	3	6	5					
<b>Max LAL</b>	1	1	1					
<b>Max Mixing Height, ft</b>	1701	3451	1841					
<b>Min Mixing Height, ft</b>	98	0	283					
<b>Max Ventilation Rate, kt-ft</b>	5	59	26					
<b>Min Ventilation Rate, kt-ft</b>	0	0	1					
<b>Max LVORI</b>	6	7	3					

**Fire Weather Dashboard**

Current WX.



## ORGANIZATION ASSIGNMENT LIST (ICS 203)

<b>1. Incident Name:</b> Heavener Mountain		<b>2. Operational Period:</b> Date From: 11/11/2023      Date To: 11/11/2023 Time From: 0700                                      Time To: 2200		
<b>3. Incident Commander(s) and Command Staff:</b>		<b>7. Operations Section:</b>		
ICT3	Raymond Flanagan 406-471-6249	OPS3	Brandon Hughes	480-717-7790
ICT3(t)	Brent Foltz 540-685-3500			
Public Info. Officer	Stephanie Chapman 540-331-1381			
Liaison Officer				
Safety Officer		DIVS ALPHA	Mark Rudicelle	540-830-2516
		DIVS ZULU	Corey Smith	313-949-2034
<b>4. Agency/Organization Representatives:</b>				
NZ Ranger	Mary Yonce			
NZ Deputy Ranger	Gregg Slezak			
NZ Duty Officer	Aaron Strobel 606-312-1137			
Pendelton Co. ES Co.	Rick Gillespie 304-668-2822			
WVA Div of Forestry	Rosey Santerre 304-703-9392			
<b>5. Planning Section:</b>		Line Safety Officer	Dave Marion	530-545-9858
PSC3	Charlie Rucker 540-613-7791			
GISS (V)	Travis Clapp 361-500-5918			
ITSS				
SCKN				
<b>6. Logistics Section:</b>		<b>7. Finance Section:</b>		
LSC3	Joe Emswiler 540-746-1781	FSC3 (V)	Kelly Donaldson	580-236-9339
GSUL		EQTR	Lydell Brown	602-434-8791
SPUL				
FACL				
GSUL				
COML				
ORDM				
MEDL				
RADO				
<b>Support Branch</b>		<b>Air Operations Branch</b>		
<b>9. Prepared by:</b> Name: Charlie Rucker      Position/Title: PSC3      Signature:				
<b>ICS 203</b>	<b>IAP Page</b> _____	Date/Time: 11/12/2023		

## ASSIGNMENT LIST (ICS 204)

<b>1. Incident Name:</b> Heavener Mountain	<b>2. Operational Period:</b> 11/13/2023 0700 to 11/13/2023 2200	<b>3. Branch:</b> Division: ALPHA Group: Staging Area:			
<b>4. Operations Personnel:</b> <u>Name</u> Operations Section Chief: <u>Brandon Hughes 480-717-7790</u> Branch Coordinator: _____ Division/Group Supervisor: <u>Mark Rudicelle 540-830-2516</u>					
<b>5. Resources Assigned:</b>					
<b>Resource Identifier</b>	<b>LWD</b>	<b>Leader</b>	<b># of Persons</b>	<b>Contact (e.g., phone, pager, radio frequency, etc.)</b>	<b>Reporting Location, Special Equipment and Supplies, Remarks, Notes, Information</b>
C-2 T2IA PatRick	11/15	Beard	20	925-446-2117	North River WC 0700
MOD-41 Local		Runion	4		North River WC 0700
E-1 DZR3 RX Fire Effects	11/15	Showalter	2	540-435-6410	North River WC 0700
E-3 WTS3	11/24	Lewis	1	931-933-1570	North River WC 0700
O-8 EMTF	11/23	Dimauro	1	704-380-0398	North River WC 0700
O-5 SOFR	11/23	Marion	1	530-545-9858	North River WC 0700
<b>6. Work Assignments:</b> <ul style="list-style-type: none"> <li>Secure perimeter and mop-up along control lines within 30 feet of all containment lines.</li> <li>Continue to monitor and patrol all fire lines.</li> <li>EMTF <b>STAGING</b> @ the Westside Rifle Range</li> </ul>					
<b>7. Special Instructions:</b> <ul style="list-style-type: none"> <li>Use heavy equipment to improve road access on FR 151M and FR151 from Rifle Range to Hwy 33.</li> <li>Continue to evaluate suppression repair needs on dozer lines.</li> <li>Continue to utilize Human Repeater to maintain communications on the fire.</li> </ul>					
<b>8. Communications</b> (radio and/or phone contact numbers needed for this assignment): Name/Function _____ Primary Contact: indicate cell, or radio (frequency/system/channel) _____ / Command <b>(Cow Knob)</b> RX 169.9500 TX 166.2000. / Tactical <b>TAC 1</b> _____ RX 169.1875 TX 169.1875 / Air-to-Ground – <b>A/G 6.</b> _____ RX 167.5250 TX 167.5250 _____					
<b>9. Prepared by:</b> Name: Charlie Rucker			Position/Title: PSC3     Signature: _____		
ICS 204			Date/Time: <u>11/12/2023</u>		

# ASSIGNMENT LIST (ICS 204)

<b>1. Incident Name:</b> Heavener Mountain		<b>2. Operational Period:</b> 11/13/2023 0700 to 11/13/2023 2200	<b>3. Branch:</b> Division: ZULU Group: Staging Area:		
<b>4. Operations Personnel: <u>Name</u></b> Operations Section Chief: <u>Brandon Hughes 480-717-7790</u> Branch Coordinator: _____ Division/Group Supervisor: <u>Corey Smith 313-949-2034</u>					
<b>5. Resources Assigned:</b>					
<b>Resource Identifier</b>	<b>LWD</b>	<b>Leader</b>	<b># of Persons</b>	<b>Contact (e.g., phone, pager, radio frequency, etc.)</b>	<b>Reporting Location, Special Equipment and Supplies, Remarks, Notes, Information</b>
FUM Middle Fork	11/21	King	9	707-951-0978	North River WC 0700
C-1 T2IA Grayback	11/26	Brewer	20	458-212-0414	North River WC 0700
E-5 ENG6 E-604 FWS	11/22	Bowser	2	757-986-3460	North River WC 0700
O-5 SOFR	11/23	Marion	1	530-545-9858	North River WC 0700
<b>6. Work Assignments:</b> <ul style="list-style-type: none"> <li>Secure perimeter and mop-up along control lines within 30 feet of all containment lines.</li> <li>Continue to monitor and patrol all fire lines</li> </ul>					
<b>7. Special Instructions:</b> <ul style="list-style-type: none"> <li>Continue to evaluate suppression repair needs on the dozer lines.</li> <li>Continue to utilize Human Repeater to maintain communications on the fire.</li> </ul>					
<b>8. Communications</b> (radio and/or phone contact numbers needed for this assignment): Name/Function _____ Primary Contact: indicate cell, or radio (frequency/system/channel) _____ / Command ( <b>Cow Knob</b> ) RX 169.9500 TX 166.2000. / Tactical <b>TAC 1</b> _____ RX 169.1875 TX 169.1875 / Air-to-Ground – <b>A/G 6</b> . _____ RX 167.5250 TX 167.5250 _____					
<b>9. Prepared by:</b> Name: Charlie Rucker			Position/Title: PSC3 Signature: _____		
<b>ICS 204</b>			Date/Time: <u>11/12/2023</u>		



## ASSIGNMENT LIST (ICS 204)

<b>1. Incident Name:</b> Heavener Mountain		<b>2. Operational Period:</b> 11/13/2023 1200 to 11/13/2023 2200	<b>3. Branch:</b> Division: Group: <b>IA</b> Staging Area:		
<b>4. Operations Personnel:</b>		<b>Name</b> Operations Section Chief: <u>Aaron Strobel 606-312-1137</u> Branch Coordinator: _____ Division/Group Supervisor: _____			
<b>5. Resources Assigned:</b>					
Resource Identifier	LWD	Leader	# of Persons	Contact (e.g., phone, pager, radio frequency, etc.)	Reporting Location, Special Equipment and Supplies, Remarks, Notes, Information
SMOD Three Rivers	11/25	Brown	7	360-977-1843	Staged @ NR WC
DZR3 341 Local		Shanebrook	2		Staged @ NR WC
ENG6 E-642 Local		Dunn	3		Staged @ NR WC
ENG6 TX-641		Foster	4	979-418-3806	Staged @ NR WC
ENG7 Patrol 41					Staged @ NR WC
<b>6. Work Assignments:</b>					
<b>7. Special Instructions:</b>					
<ul style="list-style-type: none"> <li>• IA for the Zone</li> <li>• Charged time will be Signed by the Duty Officer</li> </ul>					
<b>8. Communications</b> (radio and/or phone contact numbers needed for this assignment):					
Name/Function _____ Primary Contact: indicate cell, or radio (frequency/system/channel) _____ / Command <b>(Cow Knob)</b> RX 169.9500 TX 166.2000. / Tactical <b>TAC 1</b> RX 169.1875 TX 169.1875 / Air-to-Ground – <b>A/G 6.</b> RX 167.5250 TX 167.5250 _____					
<b>9. Prepared by:</b> Name: Charlie Rucker					
Position/Title: PSC3			Signature: _____		
ICS 204			Date/Time: <u>11/12/2023</u>		



**GEORGE WASHINGTON/JEFFERSON NATIONAL FORESTS - RADIO CHANNEL PLAN**

**FOR USFS USE ONLY**

**DO NOT DISTRIBUTE TO OR POST IN VIEW OF THE PUBLIC**

**ALTERING THIS LIST CONSTITUTES FALSIFYING AN OFFICIAL DOCUMENT**

**USE OF UNAUTHORIZED FREQUENCIES IS PUNISHABLE UNDER FCC REGULATION AND US CODE 47 U.S.C. § 337**

**Effective: October, 2022**

**Expiration: October, 2023**

**GROUP / ZONE 4 – NORTH RIVER**

	LABEL	RX FREQUENCY	MODE	RX CG	RX NAC	TX FREQUENCY	MODE	TX CG	TX NAC	TLK GRP	BW
Ch. 1	NR DIRECT	169.9500	D		\$F7E	169.9500	D		\$526	1	N
Ch. 2	FUTURE RPT		D		\$F7E		D		\$585	1	N
Ch. 3	BIG MTN	171.5250	D		\$F7E	164.1375	D		\$4CE	1	N
Ch. 4	BARB GAP	171.5250	D		\$F7E	164.1375	D		\$3E8	1	N
Ch. 5	ELLIOT	169.9500	D		\$F7E	166.2000	D		\$526	1	N
Ch. 6	COW KNOB	169.9500	D		\$F7E	166.2000	D		\$47C	1	N
Ch. 7	NPS-1 SHEN	167.1500	A	127.3		167.1500	A	127.3			N
Ch. 8	PORT RPTR	171.5250	D		\$F7E	164.1375	D		\$5EA	1	N
Ch. 9	SE COMPACT	159.2850	A	000.0		159.2850	A	000.0			N
Ch. 10	R8	166.5625	A	000.0		166.5625	A	000.0			N
Ch. 11	TAC 1	169.1875	A	000.0		169.1875	A	000.0			N
Ch. 12	TAC 2	169.1250	A	000.0		169.1250	A	000.0			N
Ch. 13	TAC 3	168.7250	A	000.0		168.7250	A	000.0			N
Ch. 14	AIR / GND 06	166.8000	A	000.0		166.8000	A	000.0			N
Ch. 15	AIR / GND 15	167.5250	A	000.0		167.5250	A	000.0			N
Ch. 16	AIR GUARD	168.6250	A	110.9		168.6250	A	110.9			N



# SAFETY MESSAGE

## WHAT IS LEADERSHIP TO YOU?

**LEADER**



**SHIP**



Copyright © 2011/2012

### Values & Principles

- Be proficient in your job, both technically and as a leader.
- Make sound and timely decisions.
- Ensure that tasks are understood, supervised, accomplished.
- Develop your people for the future.

## 6 Principles of good Leaders

***#1: To be a good leader, you must first be a good follower.***

***#2: Leadership isn't about ability but rather responsibility and accountability.***

***#3: Leaders will believe in structure and discipline.***

***#4: Authentic leadership begins when you are alone.***

***#5: Good leaders operate by a code of loyalty.***

***#6: There are different levels of leadership.***

**LEADERSHIP STARTS WITH YOU!**

# MEDICAL PLAN (ICS 206 WF)

Controlled Unclassified Information//Basic

1. Incident/Project Name		2. Operational Period						
Heavener Mountain		Date/Time 11/10/2023						
3. Ambulance Services								
Name	Complete Address	Phone & EMS Frequency	Advanced Life Support (ALS) Yes No					
Southfork EMS	74 Sugar Grove Rd Brandywine WV 26802	304-249-5232	<input type="checkbox"/>	<input checked="" type="checkbox"/>				
Pendelton County 911		304-358-7913	<input checked="" type="checkbox"/>	<input type="checkbox"/>				
4. Air Ambulance Services								
Name	Phone	Type of Aircraft & Capability						
PHI Air Care 5	800-258-8181							
U.S. Park Police	202-610-7515	(2) Bell 412's with Short Haul Capable						
5. Hospitals								
Name Complete Address	GPS Datum – WGS 84 Coordinate Standard Degrees Decimal Minutes DD° MM.MMM' N - Lat DD° MM.MMM' W - Long		Travel Time Air Gnd		Phone	Helipad Yes No		Level of Care Facility
		Lat:						
Sentara RMH 2010 Health Campus Dr Harrisonburg VA 22801		38 24.31'			540-689-1000	<input checked="" type="checkbox"/>	<input type="checkbox"/>	Level III
		Long: 78 51.43'						
		VHF:						
UVA MEDICAL CENTER 1215 Lee St Charlottesville VA 22903		38 1.85'			434-924-2897	<input checked="" type="checkbox"/>	<input type="checkbox"/>	Level 1
		Long: 78 29.83						
		VHF:						
VCU Medical Center 1213E. Clay St Richmond VA 23298					804-828-9240	<input checked="" type="checkbox"/>	<input type="checkbox"/>	Burn Center
		Long:						
		VHF:						
	Lat:					<input type="checkbox"/>	<input type="checkbox"/>	
	Long:							
	VHF:							
6. Division   Branch   Group		Area Location Capability						
All Divisions		EMS Responders & Capability:		EMTF Dimauro 704-380-0398				
		Equipment Available on Scene:		BLS KIT Staging DIV A @ Westside Rifle Range				
		Medical Emergency Channel:						
		ETA for Ambulance to Scene:						
		Air:						
		Ground:						
		Approved Helispot:						
		Lat:						
		Long:						
		EMS Responders & Capability:						
		Equipment Available on Scene:						
		Medical Emergency Channel:						
		ETA for Ambulance to Scene:						
		Air:						
		Ground:						
Approved Helispot:								
Lat:								
Long:								

## **LOGISTICS**

**(Heavener Mtn Fire 11-7-23-Present)**

**If there are any logistic needs such as supplies, please fill out a general message as detailed as possible (who is requesting, what you want, how much you need and when do you need it) and place it in the NEEDS box provided in the Fire Cache before or shortly after the morning briefing and We will then work on filling your request and getting that back to you ASAP.**

**If there are any Medical needs such as non-life threatening needs Please let us know early or ASAP!**

**Joe Emswiler (LSC3-T)**

## Finance

- Personnel and Equipment Time will be conducted remote.
- All Finance Documentation must be emailed to [2023.heavermountain.finance@firenet.gov](mailto:2023.heavermountain.finance@firenet.gov)
- When emailing CTRs please include your name, resource order number, and the word TIME in the subject line of the email. Example: *Bear, Smokey O-123 TIME*
- (for questions only, please do not text documentation to these numbers)  
Kelly Donaldson 580-236-9339 or Lydell Brown 602-434-8791
- Please remember that ALL CTRs and Shift Tickets must be signed by your incident supervisor.
- If you send a photo of your CTR, be sure to double check it is readable before submitting. Sometimes we get them blurry, folded, upside down or in a weird angle and we can't read it. If given the option of attachment size don't select small as this makes it tiny and unreadable.
- If you have any trouble or issues using the E-CTR's please feel free to reach out to us. We can provide you with alternate formats.
- CTRs and Shift Tickets should be submitted at a minimum, every other day.
- Justifications are required in the remarks when posting Time without meal breaks, including travel.
- Hazard Pay is required to be justified in the remarks, such as: "Firefighting on an uncontrolled Fireline."
- VIPR Resources should submit lodging receipts periodically rather than at the time of demob.
- Include your cell phone number on CTR and/or Shift Tickets in remarks.
- Ensure that E# is on the Shift Ticket.



QR code to CTR and Shift Tickets



**Tip: remember to select download (three little dots at the top if you have an iPhone) and if you use the free Adobe Acrobat Reader DC for PDF app the form will be fillable. 😊 App icon looks like the icon below. (if your IAP is in black and white look for red adobe app)**



# Heavener Mountain Incident Glide Path

## Tuesday 11/14/2023

- **O-17** ICT3 Flanagan- DMOB
- **O-3** Hughes
  - Resigned to Support Code
    - South Zone 11/14
- **O-14** SMOD Middle Fork
  - Reassigned to Support Code
    - Central Zone 11/14
- **O-5** SOFR Marion -Reassignment TBA
- **O-8** EMTF Dimauro – Reassignment TBA
- **E-3** WTS3 Gila Ventures
  - Reassigned to Support Code
    - Central Zone 11/14

## 11/16/2023

- **C-2** T2IA PatRick – DMOB
- **E-5** ENG6 E-604 FWS- DMOB
- **E-1/E-6** RX Fire Effects- DMOB
- **C-1** T2IA Grayback
  - Reassigned to the Support Code

## Instructions:

- Have all time into Finance prior to DMOB or Reassignment date.
- Contact Plans (540-613-7791) after finishing with Finance to confirm travel plans.

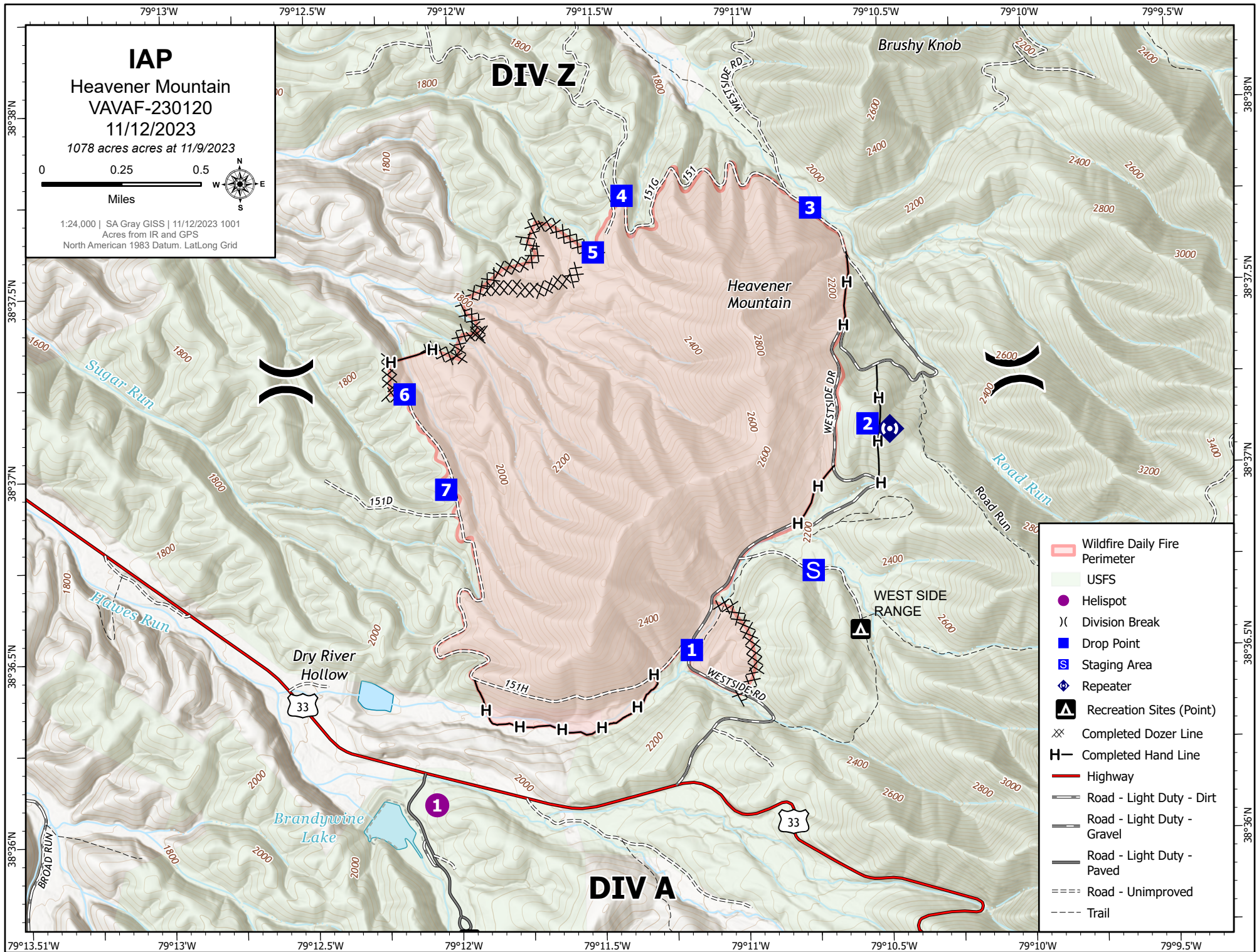





# MEDICAL PLAN (ICS 206 WF)

Controlled Unclassified Information//Basic

## Medical Incident Report

**FOR A NON-EMERGENCY INCIDENT, WORK THROUGH CHAIN OF COMMAND TO REPORT AND TRANSPORT INJURED PERSONNEL AS NECESSARY.**

**FOR A MEDICAL EMERGENCY: IDENTIFY ON-SCENE INCIDENT COMMANDER BY NAME AND POSITION AND ANNOUNCE "MEDICAL EMERGENCY" TO INITIATE RESPONSE FROM IMT COMMUNICATIONS/DISPATCH.**

**Use the following items to communicate situation to communications/dispatch.**

**1. CONTACT COMMUNICATIONS / DISPATCH** (Verify correct frequency prior to starting report)

*Ex: "Communications, Div. Alpha. Stand-by for Emergency Traffic."*

**2. INCIDENT STATUS:** Provide incident summary (including number of patients) and command structure.

*Ex: "Communications, I have a Red priority patient, unconscious, struck by a falling tree. Requesting air ambulance to Forest Road 1 at (Lat./Long.) This will be the Trout Meadow Medical, IC is TFLD Jones. EMT Smith is providing medical care."*

Severity of Emergency / Transport Priority	<input type="checkbox"/> <b>RED / PRIORITY 1 Life or limb threatening injury or illness. Evacuation need is IMMEDIATE</b> <i>Ex: Unconscious, difficulty breathing, bleeding severely, 2° – 3° burns more than 4 palm sizes, heat stroke, disoriented.</i> <input type="checkbox"/> <b>YELLOW / PRIORITY 2 Serious Injury or illness. Evacuation may be DELAYED if necessary.</b> <i>Ex: Significant trauma, unable to walk, 2° – 3° burns not more than 1-3 palm sizes.</i> <input type="checkbox"/> <b>GREEN / PRIORITY 3 Minor Injury or illness. Non-Emergency transport</b> <i>Ex: Sprains, strains, minor heat-related illness.</i>	
Nature of Injury or Illness & Mechanism of Injury		<i>Brief Summary of Injury or Illness (Ex: Unconscious, Struck by Falling Tree)</i>
Evacuation Request		<i>Air Ambulance / Short Haul/Hoist Ground Ambulance / Other</i>
Patient Location		<i>Descriptive Location &amp; Lat. / Long. (WGS84)</i>
Incident Name		<i>Geographic Name + Medical (Ex: Trout Meadow Medical)</i>
On-Scene Incident Commander		<i>Name of on-scene IC of Incident within an Incident (Ex: TFLD Jones)</i>
Patient Care		<i>Name of Care Provider (Ex: EMT Smith)</i>

**3. INITIAL PATIENT ASSESSMENT:** Complete this section for each patient as applicable (start with the most severe patient)

Patient Assessment: See IRPG PAGE 106

Treatment:

**4. EVACUATION PLAN:**

Evacuation Location (if different): (Descriptive Location (drop point, intersection, etc.) or Lat. / Long.) Patient's ETA to Evacuation Location:

Helispot / Extraction Site Size and Hazards:

**5. ADDITIONAL RESOURCES / EQUIPMENT NEEDS:**

*Example: Paramedic/EMT, crews, immobilization devices, AED, oxygen, trauma bag, IV/fluid(s), splints, rope rescue, wheeled litter, HAZMAT, extrication*

**6. COMMUNICATIONS: Identify State Air/Ground EMS Frequencies and Hospital Contacts as applicable**

Function	Channel Name/Number	Receive (RX)	Tone/NAC *	Transmit (TX)	Tone/NAC *
COMMAND					
AIR-TO-GRND					
TACTICAL					

**7. CONTINGENCY: Considerations:** If primary options fail, what actions can be implemented in conjunction with primary evacuation method? Be thinking ahead..

**8. ADDITIONAL INFORMATION:** Updates/Changes, etc.

**REMEMBER:** Confirm ETAs of resources ordered. Act according to your level of training. Be Alert. Keep Calm. Think Clearly. Act Decisively.