

# AirOps

Matts Creek  
VA-VAF-230128  
11/21/23 Day

11,016 acres at 11/20/2023 1900

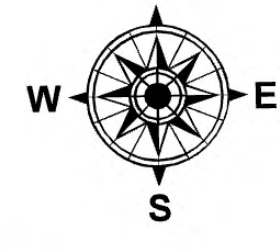
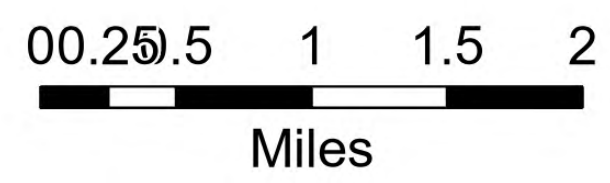

SA Red Team | 11/20/2023 1930  
Acres from IR and GPS  
North American 1983 Datum, Lat/Long Grid

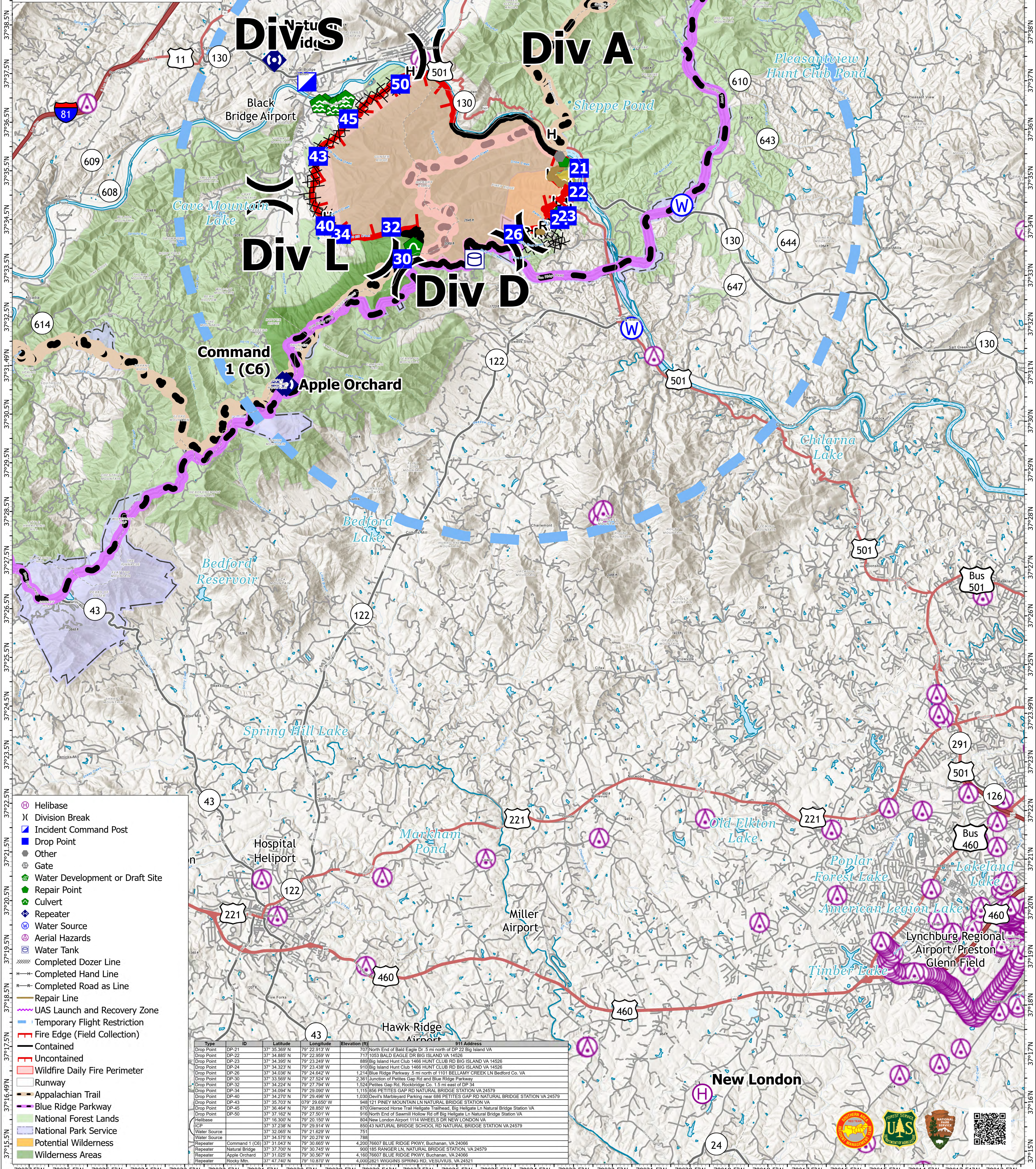

- Helibase
- Division Break
- Incident Command Post
- Drop Point
- Other
- Gate
- Water Development or Draft Site
- Repair Point
- Culvert
- Repeater
- Water Source
- Aerial Hazards
- Water Tank
- Completed Dozer Line
- Completed Hand Line
- Completed Road as Line
- Repair Line
- UAS Launch and Recovery Zone
- Temporary Flight Restriction
- Fire Edge (Field Collection)
- Contained
- Uncontained
- Wildfire Daily Fire Perimeter
- Runway
- Appalachian Trail
- Blue Ridge Parkway
- National Forest Lands
- National Park Service
- Potential Wilderness
- Wilderness Areas

Type	ID	Latitude	Longitude	Elevation (ft)	911 Address
Drop Point	DP-21	37° 35.369' N	79° 22.913' W	707	North End of Bald Eagle Dr. 5 mi north of DP 22 Big Island VA
Drop Point	DP-22	37° 34.889' N	79° 22.959' W	717	1053 BALD EAGLE DR BIG ISLAND VA 14526
Drop Point	DP-23	37° 34.389' N	79° 23.349' W	880	Big Island Hunt Club 1468 HUNT CLUB RD BIG ISLAND VA 14526
Drop Point	DP-24	37° 34.323' N	79° 23.438' W	910	Big Island Hunt Club 1468 HUNT CLUB RD BIG ISLAND VA 14526
Drop Point	DP-26	37° 34.036' N	79° 24.642' W	1,214	Blue Ridge Parkway 5 mi north of 1101 BELLAMY CREEK LN Bedford Co. VA
Drop Point	DP-30	37° 33.569' N	79° 27.524' W	2,361	Junction of Petites Gap Rd and Blue Ridge Parkway
Drop Point	DP-32	37° 34.224' N	79° 27.794' W	1,520	Petites Gap Rd, Rockbridge Co. 1.5 mi east of DP 34
Drop Point	DP-34	37° 34.094' N	79° 29.090' W	1,115	856 PETITES GAP RD NATURAL BRIDGE STATION VA 24579
Drop Point	DP-40	37° 34.270' N	79° 29.496' W	1,030	Devil's Marbleyard Parking near 686 PETITES GAP RD NATURAL BRIDGE STATION VA 24579
Drop Point	DP-43	37° 35.705' N	79° 28.650' W	940	721 PINEY MOUNTAIN NATURAL BRIDGE STATION VA
Drop Point	DP-45	37° 36.464' N	79° 28.850' W	870	Greenwood Horse Trail Heligate Trailhead, Big Heligate Ln Natural Bridge Station VA
Drop Point	DP-50	37° 37.162' N	79° 27.501' W	916	North End of Sawmill Hollow Rd off Big Heligate Ln Natural Bridge Station VA
Helibase		37° 16.300' N	79° 20.150' W	804	New London Airport 1114 WHEELS DR NEW LONDON VA
Repeater	Natural Bridge	37° 37.238' N	79° 29.914' W	751	850 43 NATURAL BRIDGE SCHOOL RD NATURAL BRIDGE STATION VA 24579
Water Source		37° 32.065' N	79° 21.629' W	788	
Water Source		37° 34.575' N	79° 20.276' W	788	
Command 1 (C6)		37° 31.043' N	79° 30.665' W	4,200	76607 BLUE RIDGE PKWY, Buchanan, VA 24066
Repeater	Natural Bridge	37° 37.700' N	79° 30.745' W	920	185 RANGER LN, NATURAL BRIDGE STATION VA 24579
Repeater	Apple Orchard	37° 31.025' N	79° 30.567' W	4,160	76607 BLUE RIDGE PKWY, Buchanan, VA 24066
Repeater	Rocky Mtn.	37° 47.740' N	79° 10.870' W	4,000	2821 WIGGINS SPRING RD, VESUVIUS, VA 24521

