

Luray Complex

**211 West/Waterfall Fire
Shenandoah Forest/Waterfall Fire
Serenity Ridge/Edith Gap Fire**

INCIDENT ACTION PLAN



March 27, 2024

0800 - 1800

INCIDENT OBJECTIVES (ICS 202)

1. Incident Name: Luray Complex	2. Operational Period:	Date From: 3/27/2024 Time From: 0800	Date To: 3/27/2024 Time To: 1800											
3. Objective(s): <ul style="list-style-type: none">• Ensure firefighter and public safety by using strategies and tactics that mitigate known and anticipated hazards while providing for the highest probability of success.• Minimize impact to communities, infrastructure, public, and private lands.• Limit acreage burned through direct and indirect suppression tactics.• Utilize minimum impact suppression tactics to limit negative impacts to highly valued resources and assets.• Manage costs to keep them commensurate with the values at risk.														
4. Operational Period Command Emphasis: <ul style="list-style-type: none">• Utilize aircraft where appropriate and can be most effective.• Continue to scout primary and secondary contingency lines.• Continue to look for opportunities to limit fire footprint utilizing natural and manmade features.• Provide point protection to structures within the fire footprint.• Stop, think, discuss, then act and ensure LCES is in place prior to engaging the fires														
General Situational Awareness LCES; steep and rocky terrain...watch footing and heads up for rolling rocks. Heavy snag density and fire weakened green trees...know your work area. Identify and avoid, or eliminate, hazard trees. Aviation operations...clear areas near bucket work. Use spotters when backing vehicles, and exercise care when navigating mountain roads.														
5. Site Safety Plan Required? Yes <input type="checkbox"/> No <input type="checkbox"/> Approved Site Safety Plan(s) Located at: _____														
6. Incident Action Plan (the items checked below are included in this Incident Action Plan): <table><tr><td><input type="checkbox"/> ICS 203</td><td><input type="checkbox"/> ICS 207</td><td rowspan="5"><u>Other Attachments:</u> <input type="checkbox"/> _____ <input type="checkbox"/> _____ <input type="checkbox"/> _____ <input type="checkbox"/> _____</td></tr><tr><td><input type="checkbox"/> ICS 204</td><td><input type="checkbox"/> ICS 208</td></tr><tr><td><input type="checkbox"/> ICS 205</td><td><input type="checkbox"/> Map/Chart</td></tr><tr><td><input type="checkbox"/> ICS 205A</td><td><input type="checkbox"/> Weather Forecast/Tides/Currents</td></tr><tr><td><input type="checkbox"/> ICS 206</td><td><input type="checkbox"/> _____</td></tr></table>				<input type="checkbox"/> ICS 203	<input type="checkbox"/> ICS 207	<u>Other Attachments:</u> <input type="checkbox"/> _____ <input type="checkbox"/> _____ <input type="checkbox"/> _____ <input type="checkbox"/> _____	<input type="checkbox"/> ICS 204	<input type="checkbox"/> ICS 208	<input type="checkbox"/> ICS 205	<input type="checkbox"/> Map/Chart	<input type="checkbox"/> ICS 205A	<input type="checkbox"/> Weather Forecast/Tides/Currents	<input type="checkbox"/> ICS 206	<input type="checkbox"/> _____
<input type="checkbox"/> ICS 203	<input type="checkbox"/> ICS 207	<u>Other Attachments:</u> <input type="checkbox"/> _____ <input type="checkbox"/> _____ <input type="checkbox"/> _____ <input type="checkbox"/> _____												
<input type="checkbox"/> ICS 204	<input type="checkbox"/> ICS 208													
<input type="checkbox"/> ICS 205	<input type="checkbox"/> Map/Chart													
<input type="checkbox"/> ICS 205A	<input type="checkbox"/> Weather Forecast/Tides/Currents													
<input type="checkbox"/> ICS 206	<input type="checkbox"/> _____													
7. Prepared by: Name: Zoë Sumrall	Position/Title: PSC3t	Signature: 												

.DISCUSSION...

High pressure will remain to the north this evening, with temperatures in the upper 50s cooling to the mid to low 40s tonight. A slow moving front will bring increasing chances of rain showers tonight into Thursday. A wetting rain is likely, with the highest rain chances early Wednesday morning.

Minimum RH values will rise overnight, with minimum RH values in the low 60s Wednesday afternoon. Southeast winds blowing up to 10 mph tonight before becoming light and variable Wednesday into Wednesday night. Rain showers and light winds will lead to fair to poor smoke dispersion tonight, becoming poor Wednesday through Wednesday night. Slight chance of precipitation on Thursday as north/northwest winds blow around 14 mph. Winds on Thursday will gust between 15 and 20 mph in the afternoon. Smoke dispersal will begin as poor Thursday morning before increasing to excellent in the afternoon. Minimum RH values will be in the mid to upper 30s Thursday afternoon.

Temperatures on Wednesday will rise into the low 60s before cooling to the low 40s Wednesday night. Temperatures on Thursday will rise to the low to mid 50s.

.WEDNESDAY...

Sky/weather.....Mostly cloudy (80-90 percent). Chance of rain early in the morning, then slight chance of rain in the afternoon.

CWR.....50 percent decreasing to 20 percent.

Max temperature.....Around 64.

Min humidity.....65 percent.

Wind (20 ft).....Light winds becoming southeast around 5 mph late in the afternoon.

Mixing height.....1000 ft AGL.

Transport winds.....Southeast 2 to 5 mph shifting to the south 2 to 3 mph early in the afternoon, then shifting to the southeast 3 to 5 mph late in the afternoon.

Smoke dispersal.....Poor (1500 knot-ft).

Eye level winds.....Light winds becoming southeast around 3 mph late in the afternoon.

TIME (EDT)	8 AM	10 AM	NOON	2 PM	4 PM
Sky (%).....	95	89	82	77	71
Weather cov.....	CHANCE	CHANCE	CHANCE	S CHC	S CHC
Weather type....	RAIN	RAIN	RAIN	RAIN	RAIN
Tstm cov.....					
CWR.....	50	40	30	20	20
Temp.....	46	50	55	60	63
RH.....	93	93	83	72	65
20 ft wind.....	S 1	SW 3	S 3	SE 3	SE 5
20 ft wind gust..	6	6	6	6	7
Eye level wind..	S 1	SW 2	S 2	SE 2	SE 3
Eye lvl wnd gst..	4	4	4	4	4
Mix hgt (ft)....	500	500	700	1000	900
Transport wind..	SE 5	SE 3	SE 3	SW 2	SE 3
Vrate kt-ft/1K..	2	2	2	2	3
Ventrte Cat....	POOR	POOR	POOR	POOR	POOR

.WEDNESDAY NIGHT...

Sky/weather.....Mostly cloudy (70-80 percent). Slight chance of rain in the evening and overnight, then chance of rain overnight.

CWR.....20 percent increasing to 30 percent overnight.

Min temperature.....Around 43.

Max humidity.....89 percent.

Wind (20 ft).....Light winds becoming north 5 to 6 mph after 3 am.
 Mixing height.....300 ft AGL.
 Transport winds.....Southeast 1 to 5 mph shifting to the west around 1 mph late in the evening, then shifting to the northwest 1 to 2 mph overnight shifting to the north overnight.
 Smoke dispersal.....Poor (300 knot-ft).
 Eye level winds.....Light winds becoming north up to 4 mph after 3 am.

TIME (EDT)	6 PM	8 PM	10 PM	MIDNGT	2 AM	4 AM
Sky (%).....	68	61	70	81	84	90
Weather cov.....	S CHC	S CHC	S CHC	S CHC	CHANCE	CHANCE
Weather type....	RAIN	RAIN	RAIN	RAIN	RAIN	RAIN
Tstm cov.....						
CWR.....	20	20	20	20	30	30
Temp.....	62	55	52	50	48	47
RH.....	65	80	83	86	89	86
20 ft wind.....	E 3	N 3	N 2	E 2	NE 3	N 5
20 ft wind gust..	7	5	5	5	6	8
Eye level wind..E	2	N 2	N 1	E 1	NE 2	N 3
Eye lvl wnd gst..	4	3	3	3	4	5
Mix hgt (ft)....	700	600	500	500	400	300
Transport wind..E	5	SE 2	SW 1	NW 1	N 2	N 1
Vrate kt-ft/1K..	3	1	1	1	1	0
Ventrate Cat....	POOR	POOR	POOR	POOR	POOR	POOR

.THURSDAY...

Sky/weather.....Mostly cloudy (70-80 percent). Chance of rain in the morning and early afternoon.
 CWR.....30 percent decreasing to 10 percent.
 Max temperature....Around 56.
 Min humidity.....40 percent.
 Wind (20 ft).....North winds 7 to 14 mph.
 Mixing height.....5300 ft AGL.
 Transport winds.....North 6 to 15 mph shifting to the northwest 16 to 21 mph in the afternoon.
 Smoke dispersal.....Poor (2700 knot-ft) early in the morning increasing to excellent (84500 knot-ft) in the afternoon.
 Eye level winds.....North winds up to 8 mph.

TIME (EDT)	6 AM	8 AM	10 AM	NOON	2 PM	4 PM
Sky (%).....	93	84	81	72	59	62
Weather cov.....	CHANCE	CHANCE	CHANCE	CHANCE		
Weather type....	RAIN	RAIN	RAIN	RAIN	NONE	NONE
Tstm cov.....						
CWR.....	30	40	40	40	10	10
Temp.....	46	44	46	50	53	54
RH.....	83	82	73	61	50	43
20 ft wind.....	N 7	N 12	N 12	N 12	N 12	NW 13
20 ft wind gust..	12	16	17	17	17	20
Eye level wind..N	4	N 7	N 7	N 7	N 7	NW 8
Eye lvl wnd gst..	7	10	10	10	10	12
Mix hgt (ft)....	500	1200	1600	2700	4300	5300
Transport wind..N	6	N 14	N 15	N 17	N 21	NW 18
Vrate kt-ft/1K..	3	14	21	41	78	85
Ventrate Cat....	POOR	POOR	POOR	FAIR	GOOD	GOOD

ASSIGNMENT LIST (ICS 204)

1. Incident Name: Luray Complex		2. Operational Period: Date From: 3/27/2024 Date To: 3/27/2024 Time From: 0800 Time To: 1800		3. Branch: Shenandoah Forest/Waterfall Division: Group: Staging Area: Luray, Cooter's Place													
4. Operations Personnel: Operations Section Chief: Cole Young Branch Director: Division/Group Supervisor:		<table border="1" style="width: 100%; border-collapse: collapse;"> <thead> <tr> <th style="width: 20%;"></th> <th style="width: 20%; text-align: center;">Name</th> <th style="width: 20%; text-align: center;">Contact Number(s)</th> </tr> </thead> <tbody> <tr> <td></td> <td>Cole Young</td> <td>540-491-3013</td> </tr> <tr> <td></td> <td></td> <td></td> </tr> <tr> <td></td> <td></td> <td></td> </tr> </tbody> </table>			Name	Contact Number(s)		Cole Young	540-491-3013								
	Name	Contact Number(s)															
	Cole Young	540-491-3013															
5. Resources Assigned:			# of Persons	Contact (e.g., phone, pager, radio frequency, etc.)	Reporting Location, Special Equipment and Supplies, Remarks, Notes, Information												
Resource Identifier	Leader																
E-606	E. Slabach	1	276-455-6932														
	J.E. Anderson		434-222-7287														
WR Crew	A. Pennington	4	276-620-0770														
BUK51	I. Morris	1	434-547-9141														
Dozer Lead w/ RAP30	N. Smith	1	804-998-7217														
6. Work Assignments: Conduct 100% mop-up around homes. Improve and hold existing lines. Base all actions considering firefighter safety and values at risk.																	
7. Special Instructions: BUK51 - Water bar on Burner Gap Trail Engine - Patrol and mop up in Shenandoah/Massanutten Forest																	
8. Communications (radio and/or phone contact numbers needed for this assignment): Name /Function Primary Contact: indicate cell, pager, or radio (frequency/system/channel)																	
CMD Stars Central Fire 1 /																	
TAC DIR CH5 /																	
Interop: DIR CH12 /																	
/																	
9. Prepared by: Name: Zoë Sumrall			Position/Title: PSC3t		Signature: 												

ASSIGNMENT LIST (ICS 204)

1. Incident Name: Luray Complex	2. Operational Period: Date From: 3/27/2024 Date To: 3/27/2024 Time From: 0800 Time To: 00	3. Branch: Division: Serenity Ridge/Edith Gap Group: Staging Area: Luray, Cooter's Place																																																												
4. Operations Personnel: <table style="width: 100%; border-collapse: collapse;"> <thead> <tr> <th style="width: 15%;"></th> <th style="width: 40%; text-align: center;"><u>Name</u></th> <th style="width: 45%; text-align: center;"><u>Contact Number(s)</u></th> </tr> </thead> <tbody> <tr> <td>Operations Section Chief:</td> <td>Cole Young</td> <td style="text-align: center;">540-491-3013</td> </tr> <tr> <td>Branch Director:</td> <td colspan="2">_____</td> </tr> <tr> <td>Division/Group Supervisor:</td> <td colspan="2">_____</td> </tr> </tbody> </table>			<u>Name</u>	<u>Contact Number(s)</u>	Operations Section Chief:	Cole Young	540-491-3013	Branch Director:	_____		Division/Group Supervisor:	_____		Reporting Location, Special Equipment and Supplies, Remarks, Notes, Information																																																
	<u>Name</u>	<u>Contact Number(s)</u>																																																												
Operations Section Chief:	Cole Young	540-491-3013																																																												
Branch Director:	_____																																																													
Division/Group Supervisor:	_____																																																													
5. Resources Assigned: <table border="1" style="width: 100%; border-collapse: collapse; margin-top: 5px;"> <thead> <tr> <th style="width: 20%;">Resource Identifier</th> <th style="width: 20%;">Leader</th> <th style="width: 10%; text-align: center;"># of Persons</th> <th style="width: 30%;">Contact (e.g., phone, pager, radio frequency, etc.)</th> <th style="width: 20%;"></th> </tr> </thead> <tbody> <tr> <td>WR Crew 2</td> <td>Nick Perkins</td> <td style="text-align: center;">5</td> <td>276-768-8826</td> <td></td> </tr> <tr> <td>E-612</td> <td>Mikey Sparks</td> <td style="text-align: center;">2</td> <td>276-312-7890</td> <td></td> </tr> <tr> <td></td> <td>Alvie Sparks</td> <td></td> <td>209-222-7822</td> <td></td> </tr> <tr><td> </td><td> </td><td> </td><td> </td><td> </td></tr> <tr><td> </td><td> </td><td> </td><td> </td><td> </td></tr> <tr><td> </td><td> </td><td> </td><td> </td><td> </td></tr> <tr><td> </td><td> </td><td> </td><td> </td><td> </td></tr> <tr><td> </td><td> </td><td> </td><td> </td><td> </td></tr> <tr><td> </td><td> </td><td> </td><td> </td><td> </td></tr> <tr><td> </td><td> </td><td> </td><td> </td><td> </td></tr> <tr><td> </td><td> </td><td> </td><td> </td><td> </td></tr> </tbody> </table>			Resource Identifier	Leader	# of Persons	Contact (e.g., phone, pager, radio frequency, etc.)		WR Crew 2	Nick Perkins	5	276-768-8826		E-612	Mikey Sparks	2	276-312-7890			Alvie Sparks		209-222-7822																																									
Resource Identifier	Leader	# of Persons	Contact (e.g., phone, pager, radio frequency, etc.)																																																											
WR Crew 2	Nick Perkins	5	276-768-8826																																																											
E-612	Mikey Sparks	2	276-312-7890																																																											
	Alvie Sparks		209-222-7822																																																											
6. Work Assignments: Conduct 100% mop-up around homes. Improve and hold existing lines. Base all actions considering firefighter safety and values at risk.																																																														
7. Special Instructions: 																																																														
8. Communications (radio and/or phone contact numbers needed for this assignment): Name /Function Primary Contact: indicate cell, pager, or radio (frequency/system/channel)																																																														
CMD Stars Central Fire 1 /																																																														
TAC DIR CH5 /																																																														
Interop: DIR CH12 Compact /																																																														
/																																																														
9. Prepared by: Name: Zoë Sumrall		Position/Title: PSC3t	Signature:																																																											

Luray Complex

DOF Zone 1 in BKR5000

Incident Radio Communication Plan			Incident Name:		Date Time Prepared:	Operational Period Date/Time:
			Luray Complex		03/26/2024 @ 1800	03/27/2024 0800-1800
Ch #	Function:	Frequency:	Tone:	Mode:	Assignment:	Notes:
1	DIR 1	RX: 151.1900	100.0	A	Unassigned	
		TX: 151.1900	100.0			
2	DIR 2	RX: 151.4750	100.0	A	Unassigned	
		TX: 151.4750	100.0			
3	DIR 3	RX: 159.3600	100.0	A	Unassigned	
		TX: 159.3600	100.0			
4	DIR 4	RX: 159.4650	100.0	A	Unassigned	
		TX: 159.4650	100.0			
5	DIR 5	RX: 171.4250	100.0	A	All Operations	
		TX: 171.4250	100.0			
6	DIR 6	RX: 170.4750	100.0	A	Unassigned	
		TX: 170.4750	100.0			
7	DIR 7	RX: 172.2750	100.0	A	Unassigned	
		TX: 172.2750	100.0			
8	DIR 8	RX: 151.4975	100.0	A	Unassigned	
		TX: 151.4975	100.0			
9	DIR 9	RX: 158.8725	100.0	A	Unassigned	
		TX: 158.8725	100.0			
10	DIR 10	RX: 159.0225	100.0	A	Unassigned	
		TX: 159.0225	100.0			
11	DOF A/G	RX: 159.0450	100.0	A	Primary Air to Ground	
		TX: 159.0450	100.0			
12	COMPACT	RX: 159.2850		A	SE Compact	Interoperability With Federal Agencies
		TX: 159.2850				
13	VFIRE 21	RX: 154.2800	156.7	A	Unassigned	Mutual Aid With VFD
		TX: 154.2800	156.7			
14	VFIRE 22	RX: 154.2650	156.7	A	Unassigned	Mutual Aid With VFD
		TX: 159.0450	156.7			
15	VFIRE 23	RX: 154.2950	156.7	A	Unassigned	Mutual Aid With VFD
		TX: 1542950	156.7			
16	Central Fire 1	RX:		D	Command Channel Back To ICP	STARS Radios Only
		TX:				
Prepared by: Keith Brown-DOF (COML)				NWCG - ICS 205		

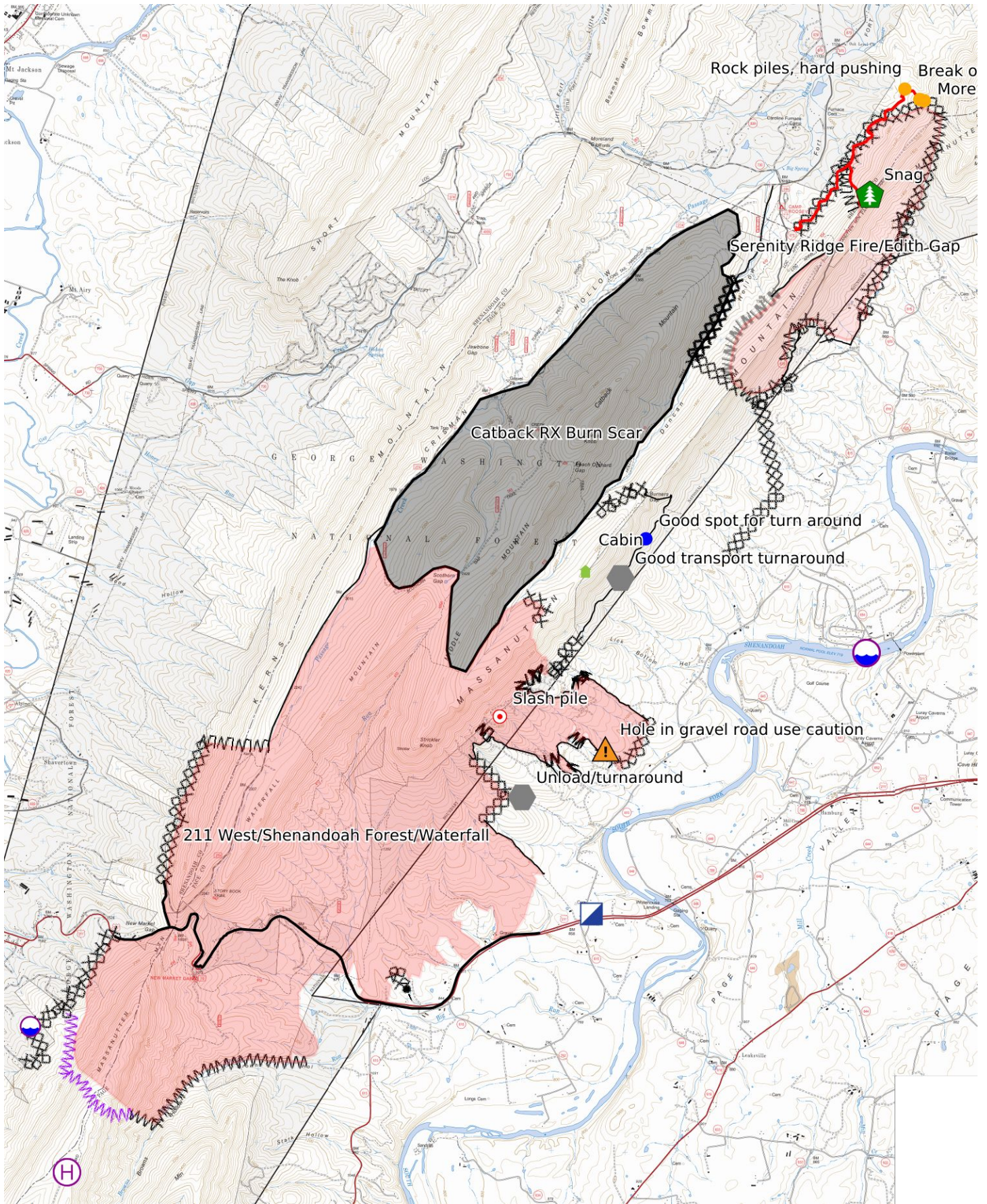

Mercator Projection
 WGS84
 UTM Zone 17S

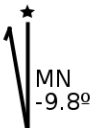
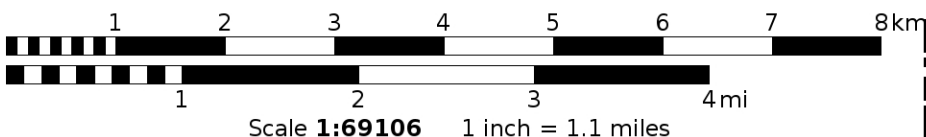
SAFETY MESSAGE/PLAN (ICS 208)

1. Incident Name: Luray Complex	2. Operational Period:	Date From: 3/27/2024 Time From: 0800	Date To: 3/27/2024 Time To: 1800
3. Safety Message/Expanded Safety Message, Safety Plan, Site Safety Plan:			
<p style="margin: 0;">HAZARD TREES</p> <ul style="list-style-type: none">• Environmental conditions that increase risk from hazard trees: Strong winds or erratic winds from storm cells. Night operations. Machine operations. Air operations - cargo drops, water or retardant drops, helicopter take off/landing, low-level flights. Steep slopes. Diseased or bug-killed areas. • Things to consider when assessing the potential dangers of hazard trees: Trees have been burning for an extended period. High-risk tree species (those that are known for rot and shallow root systems) are in the area. Numerous downed trees. Dead or broken tips and limbs overhead. Accumulation of downed limbs. Tree decay, cavities, splits, and cracks. Absence of needles, bark, or limbs. Leaning or hung-up trees. Roots damaged by equipment or erosion. • Mitigation measures to take: Identify and flag all high-risk areas until the hazard has been removed. Keep personnel out of the high-risk areas until the hazard has been removed. Use qualified saw teams and felling bosses. Establish lookouts. Plan a quick and safe escape route. Do not turn your back on a falling tree. Maintain situational awareness.			
4. Site Safety Plan Required? Yes <input type="checkbox"/> No <input type="checkbox"/> Approved Site Safety Plan(s) Located At:			
5. Prepared by: Name: C. STOVER		Position/Title: SOFC(t)	Signature: _____
ICS 208	IAP Page	Date/Time: 3/26/2024 4:00 PM	

MEDICAL PLAN (ICS 206)

1. Incident Name: Luray Complex		2. Operational Period:		Date From: 3/27/2024 Time From: 0800	Date To: 3/27/2024 Time To: 1800		
3. Medical Aid Stations:							
Name	Location	Contact Number(s)/Frequency	Paramedics on Site?				
Luray VFD	25 Memorial Drive Luray, Va. 22835	911 540-743-5585	<input checked="" type="checkbox"/> Yes <input type="checkbox"/> No				
Stanley VFD	933 West Main Street Stanley, Va. 22851	911 540-778-7728	<input type="checkbox"/> Yes <input checked="" type="checkbox"/> No				
SNP LEO	SHEN	540-999-3422	<input type="checkbox"/> Yes <input checked="" type="checkbox"/> No				
			<input type="checkbox"/> Yes <input type="checkbox"/> No				
			<input checked="" type="checkbox"/> Yes <input type="checkbox"/> No				
			<input type="checkbox"/> Yes <input type="checkbox"/> No				
4. Transportation (indicate air or ground):							
Ambulance Service	Location	Contact Number(s)/Frequency	Level of Service				
Pegasus MedCom	University of Virginia Charlottesville, Va. 22903	800-552-1826 434-924-9287	<input checked="" type="checkbox"/> ALS <input type="checkbox"/> BLS				
PHI Air Medical – AirCare5	43 Aviation Circle Suite 103 Weyers Cave, Va. 24486	1-800-258-8181	<input checked="" type="checkbox"/> ALS <input type="checkbox"/> BLS				
			<input type="checkbox"/> ALS <input type="checkbox"/> BLS				
			<input type="checkbox"/> ALS <input type="checkbox"/> BLS				
5. Hospitals:							
Hospital Name	Address, Latitude & Longitude if Helipad	Contact Number(s)/ Frequency	Travel Time		Trauma Center	Burn Center	Helipad
			Air	Ground			
Page Memorial	200 Memorial Drive Luray, Va. 22835	540-743-4561	10	30	<input type="checkbox"/> Yes Level: ____	<input type="checkbox"/> Yes <input checked="" type="checkbox"/> No	<input checked="" type="checkbox"/> Yes <input type="checkbox"/> No
Rockingham Memorial	2010 Health Campus Drive Harrisonburg, Va. 22801	540-689-1000	15	60	<input type="checkbox"/> Yes Level: ____	<input type="checkbox"/> Yes <input checked="" type="checkbox"/> No	<input checked="" type="checkbox"/> Yes <input type="checkbox"/> No
UVA Hospital	1215 Lee Street Charlottesville, Va	434-924-3627	25	75	<input checked="" type="checkbox"/> Yes Level: ____	<input type="checkbox"/> Yes <input checked="" type="checkbox"/> No	<input checked="" type="checkbox"/> Yes <input type="checkbox"/> No
VCU Medical Center	1250 E Marshall St Richmond, Va. 23219	804-828-9000	35	110	<input checked="" type="checkbox"/> Yes Level: ____	<input checked="" type="checkbox"/> Yes <input type="checkbox"/> No	<input checked="" type="checkbox"/> Yes <input type="checkbox"/> No
Chippenham Hospital	7101 Jahnke Road Richmond, Va.	804-483-0000	35	110	<input type="checkbox"/> Yes Level: ____	<input type="checkbox"/> Yes <input type="checkbox"/> No	<input type="checkbox"/> Yes <input type="checkbox"/> No
6. Special Medical Emergency Procedures:							
<p>Notify injured party's fireline supervisor of injuries/illness. Fireline supervisor will notify IC</p> <p>Nearest qualified EMT or first responder will provide care and assess the injury/incident</p> <p>With serious illness/injury, initiate a Medical Incident Report (ICS 206)</p> <p>All accidents, injuries, and near misses will be reported immediately to your supervisor</p> <p><input type="checkbox"/> Check box if aviation assets are utilized for rescue. If assets are used, coordinate with Air Operations.</p>							

MEDICAL PLAN (ICS 206 WF)

Controlled Unclassified Information//Basic

Medical Incident Report

FOR A NON-EMERGENCY INCIDENT, WORK THROUGH CHAIN OF COMMAND TO REPORT AND TRANSPORT INJURED PERSONNEL AS NECESSARY.

FOR A MEDICAL EMERGENCY: IDENTIFY ON-SCENE INCIDENT COMMANDER BY NAME AND POSITION AND ANNOUNCE "MEDICAL EMERGENCY" TO INITIATE RESPONSE FROM IMT COMMUNICATIONS/DISPATCH.

Use the following items to communicate situation to communications/dispatch.

1. CONTACT COMMUNICATIONS / DISPATCH (Verify correct frequency prior to starting report)

Ex: "Communications, Div. Alpha. Stand-by for Emergency Traffic."

2. INCIDENT STATUS: Provide incident summary (including number of patients) and command structure.

Ex: "Communications, I have a Red priority patient, unconscious, struck by a falling tree. Requesting air ambulance to Forest Road 1 at (Lat./Long.) This will be the Trout Meadow Medical, IC is TFLD Jones. EMT Smith is providing medical care."

Severity of Emergency / Transport Priority	<input type="checkbox"/> RED / PRIORITY 1 Life or limb threatening injury or illness. Evacuation need is IMMEDIATE <i>Ex: Unconscious, difficulty breathing, bleeding severely, 2° – 3° burns more than 4 palm sizes, heat stroke, disoriented.</i> <input type="checkbox"/> YELLOW / PRIORITY 2 Serious Injury or illness. Evacuation may be DELAYED if necessary. <i>Ex: Significant trauma, unable to walk, 2° – 3° burns not more than 1-3 palm sizes.</i> <input type="checkbox"/> GREEN / PRIORITY 3 Minor Injury or illness. Non-Emergency transport <i>Ex: Sprains, strains, minor heat-related illness.</i>	
Nature of Injury or Illness & Mechanism of Injury		<i>Brief Summary of Injury or Illness (Ex: Unconscious, Struck by Falling Tree)</i>
Evacuation Request		<i>Air Ambulance / Short Haul/Hoist Ground Ambulance / Other</i>
Patient Location		<i>Descriptive Location & Lat. / Long. (WGS84)</i>
Incident Name		<i>Geographic Name + Medical (Ex: Trout Meadow Medical)</i>
On-Scene Incident Commander		<i>Name of on-scene IC of Incident within an Incident (Ex: TFLD Jones)</i>
Patient Care		<i>Name of Care Provider (Ex: EMT Smith)</i>

3. INITIAL PATIENT ASSESSMENT: Complete this section for each patient as applicable (start with the most severe patient)

Patient Assessment: See IRPG PAGE 106

Treatment:

4. EVACUATION PLAN:

Evacuation Location (if different): (Descriptive Location (drop point, intersection, etc.) or Lat. / Long.) Patient's ETA to Evacuation Location:

Helispot / Extraction Site Size and Hazards:

5. ADDITIONAL RESOURCES / EQUIPMENT NEEDS:

Example: Paramedic/EMT, crews, immobilization devices, AED, oxygen, trauma bag, IV/fluid(s), splints, rope rescue, wheeled litter, HAZMAT, extrication

6. COMMUNICATIONS: Identify State Air/Ground EMS Frequencies and Hospital Contacts as applicable

Function	Channel Name/Number	Receive (RX)	Tone/NAC *	Transmit (TX)	Tone/NAC *
COMMAND					
AIR-TO-GRND					
TACTICAL					

7. CONTINGENCY: Considerations: If primary options fail, what actions can be implemented in conjunction with primary evacuation method? Be thinking ahead..

8. ADDITIONAL INFORMATION: Updates/Changes, etc.

REMEMBER: Confirm ETAs of resources ordered. Act according to your level of training. Be Alert. Keep Calm. Think Clearly. Act Decisively.