

Luray Complex

**211 West/Waterfall Fire
Shenandoah Forest/Waterfall Fire
Serenity Ridge/Edith Gap Fire**

INCIDENT ACTION PLAN



March 28, 2024

0800 - 1800

INCIDENT OBJECTIVES (ICS 202)

1. Incident Name: Luray Complex	2. Operational Period:	Date From: 3/28/2024 Time From: 0800	Date To: 3/28/2024 Time To: 1800															
3. Objective(s): <ul style="list-style-type: none">• Ensure firefighter and public safety by using strategies and tactics that mitigate known and anticipated hazards while providing for the highest probability of success.• Minimize impact to communities, infrastructure, public, and private lands.• Limit acreage burned through direct and indirect suppression tactics.• Utilize minimum impact suppression tactics to limit negative impacts to highly valued resources and assets.• Manage costs to keep them commensurate with the values at risk.																		
4. Operational Period Command Emphasis: <ul style="list-style-type: none">• Utilize aircraft where appropriate and can be most effective.• Continue to scout primary and secondary contingency lines.• Continue to look for opportunities to limit fire footprint utilizing natural and manmade features.• Provide point protection to structures within the fire footprint.• Stop, think, discuss, then act and ensure LCES is in place prior to engaging the fires																		
General Situational Awareness LCES; steep and rocky terrain...watch footing and heads up for rolling rocks. Heavy snag density and fire weakened green trees...know your work area. Identify and avoid, or eliminate, hazard trees. Aviation operations...clear areas near bucket work. Use spotters when backing vehicles, and exercise care when navigating mountain roads.																		
5. Site Safety Plan Required? Yes <input type="checkbox"/> No <input type="checkbox"/> Approved Site Safety Plan(s) Located at: _____																		
6. Incident Action Plan (the items checked below are included in this Incident Action Plan): <table><tr><td><input type="checkbox"/> ICS 203</td><td><input type="checkbox"/> ICS 207</td><td><u>Other Attachments:</u></td></tr><tr><td><input type="checkbox"/> ICS 204</td><td><input type="checkbox"/> ICS 208</td><td><input type="checkbox"/> _____</td></tr><tr><td><input type="checkbox"/> ICS 205</td><td><input type="checkbox"/> Map/Chart</td><td><input type="checkbox"/> _____</td></tr><tr><td><input type="checkbox"/> ICS 205A</td><td><input type="checkbox"/> Weather Forecast/Tides/Currents</td><td><input type="checkbox"/> _____</td></tr><tr><td><input type="checkbox"/> ICS 206</td><td><input type="checkbox"/> _____</td><td><input type="checkbox"/> _____</td></tr></table>				<input type="checkbox"/> ICS 203	<input type="checkbox"/> ICS 207	<u>Other Attachments:</u>	<input type="checkbox"/> ICS 204	<input type="checkbox"/> ICS 208	<input type="checkbox"/> _____	<input type="checkbox"/> ICS 205	<input type="checkbox"/> Map/Chart	<input type="checkbox"/> _____	<input type="checkbox"/> ICS 205A	<input type="checkbox"/> Weather Forecast/Tides/Currents	<input type="checkbox"/> _____	<input type="checkbox"/> ICS 206	<input type="checkbox"/> _____	<input type="checkbox"/> _____
<input type="checkbox"/> ICS 203	<input type="checkbox"/> ICS 207	<u>Other Attachments:</u>																
<input type="checkbox"/> ICS 204	<input type="checkbox"/> ICS 208	<input type="checkbox"/> _____																
<input type="checkbox"/> ICS 205	<input type="checkbox"/> Map/Chart	<input type="checkbox"/> _____																
<input type="checkbox"/> ICS 205A	<input type="checkbox"/> Weather Forecast/Tides/Currents	<input type="checkbox"/> _____																
<input type="checkbox"/> ICS 206	<input type="checkbox"/> _____	<input type="checkbox"/> _____																
7. Prepared by:	Name: Zoë Sumrall	Position/Title: PSC3t	Signature: 															

.DISCUSSION...

A slow-moving front brings increasing chances of rain showers through Thursday, especially east of the Blue Ridge. High pressure returns briefly on Friday before a backdoor cold front arrives over the weekend. Another low pressure system moves into the region early next week.

Precipitation moves out of the area of the fire throughout the day on Thursday morning. Cloud cover will decrease throughout the day, with partly sunny skies in the afternoon. As transport winds increase from up to 15 mph in the morning, to NW around 20 mph in the afternoon, smoke dispersal will improve from poor to good. Minimum RH values will be in the mid 30s on Thursday with high temperatures in the low to mid 50s.

Winds diminish Thursday night, staying out of the northwest, blowing around 10 mph. This will lead to smoke dispersal decreasing from good in the early evening, to poor overnight. Maximum RH values will be in the low 60s. Overnight low temperatures will be in the mid to upper 30s.

On Friday, northwest winds 10 to 15 mph in the morning will blow up to 40 mph in the afternoon. With decreased cloud cover, and gusty winds, smoke dispersal will improve from poor in the morning to excellent in the afternoon. Minimum RH values will be in the upper 30s. Temperatures on Wednesday rise into the upper 50s to low 60s.

.THURSDAY...

Sky/weather.....Partly sunny (65-75 percent). Slight chance of rain late in the morning.
CWR.....20 percent decreasing to 10 percent in the late morning and afternoon.
Max temperature.....Around 56.
Min humidity.....35 percent.
Wind (20 ft).....North winds 9 to 13 mph.
Mixing height.....2600 ft AGL.
Transport winds.....North 9 to 16 mph shifting to the northwest around 20 mph late in the afternoon.
Smoke dispersal.....Poor (8300 knot-ft) early in the morning increasing to good (47100 knot-ft) in the afternoon.
Eye level winds.....North winds 5 to 8 mph.

TIME (EDT)	9 AM	11 AM	1 PM	3 PM	5 PM
Sky (%).....	85	82	78	71	53
Weather cov.....	S CHC				
Weather type....	RAIN	NONE	NONE	NONE	NONE
Tstm cov.....					
CWR.....	20	10	0	0	0
Temp.....	45	48	52	55	55
RH.....	82	74	54	43	37
20 ft wind.....	N 9	N 10	N 10	N 10	NW 13
20 ft wind gust..	13	14	16	18	20
Eye level wind..	N 5	N 6	N 6	N 6	NW 8
Eye lvl wnd gst..	8	8	10	11	12
Mix hgt (ft)....	1000	1600	1900	2400	2600
Transport wind..	N 9	N 16	N 15	NW 16	NW 21
Vrate kt-ft/1K..	8	23	25	33	47
Ventrate Cat....	POOR	POOR	POOR	POOR	FAIR

.THURSDAY NIGHT...

Sky/weather.....Mostly clear (20-30 percent).
CWR.....0 percent.
Min temperature.....Around 37.
Max humidity.....65 percent.

Wind (20 ft).....Northwest winds 9 to 12 mph.
 Mixing height.....100 ft AGL.
 Transport winds.....Northwest 12 to 20 mph decreasing to around 10
 mph after 3 am.
 Smoke dispersal.....Good (33600 knot-ft) early in the evening
 decreasing to poor (1500 knot-ft) late in the
 night.
 Eye level winds.....Northwest winds 5 to 8 mph.

TIME (EDT)	6 PM	8 PM	10 PM	MIDNGT	2 AM	4 AM
Sky (%).....	40	18	8	5	6	12
Weather cov.....						
Weather type....	NONE	NONE	NONE	NONE	NONE	NONE
Tstm cov.....						
CWR.....	0	0	0	0	0	0
Temp.....	54	48	43	41	40	39
RH.....	36	42	49	52	55	59
20 ft wind.....	NW 12	NW 10	NW 9	NW 10	NW 9	NW 9
20 ft wind gust..	17	15	14	16	15	15
Eye level wind...NW	7	NW 6	NW 5	NW 6	NW 5	NW 5
Eye lvl wnd gst..	10	9	8	10	9	9
Mix hgt (ft)....	2000	400	100	200	300	200
Transport wind..NW	20	NW 15	NW 13	NW 12	NW 13	NW 10
Vrate kt-ft/1K..	34	5	2	2	3	2
Ventrte Cat....	POOR	POOR	POOR	POOR	POOR	POOR

.FRIDAY...

Sky/weather.....Mostly sunny (20-30 percent).
 CWR.....10 percent.
 Max temperature....Around 61.
 Min humidity.....37 percent.
 Wind (20 ft).....Northwest winds 9 to 17 mph with gusts to
 around 30 mph increasing to 21 to 23 mph with
 gusts to around 38 mph late in the morning.
 Mixing height.....4700 ft AGL.
 Transport winds.....Northwest 10 to 15 mph increasing to 33 to 39
 mph.
 Smoke dispersal.....Poor (2100 knot-ft) early in the morning
 increasing to excellent (64600 knot-ft) in the
 afternoon.
 Eye level winds.....Northwest winds 5 to 10 mph with gusts to
 around 18 mph increasing to around 14 mph with
 gusts to around 23 mph late in the morning.

TIME (EDT)	6 AM	8 AM	10 AM	NOON	2 PM	4 PM
Sky (%).....	19	25	37	38	29	17
Weather cov.....						
Weather type....	NONE	NONE	NONE	NONE	NONE	NONE
Tstm cov.....						
CWR.....	0	10	10	10	0	0
Temp.....	39	40	47	54	58	60
RH.....	64	64	56	48	42	37
20 ft wind.....W	9	W 10	NW 17	NW 21	NW 22	NW 23
20 ft wind gust..	16	17	30	37	37	38
Eye level wind...W	5	W 6	NW 10	NW 13	NW 13	NW 14
Eye lvl wnd gst..	10	10	18	22	22	23
Mix hgt (ft)....	200	700	2700	4200	4500	4700
Transport wind..NW	10	NW 15	NW 28	NW 37	NW 38	NW 39
Vrate kt-ft/1K..	2	9	65	133	149	161
Ventrte Cat....	POOR	POOR	GOOD	VYGD	VYGD	EXNT

ASSIGNMENT LIST (ICS 204)

1. Incident Name: Luray Complex		2. Operational Period: Date From: 3/28/2024 Date To: 3/28/2024 Time From: 0800 Time To: 1800		3. Branch: Division: Serenity Ridge/Edith Gap Group: Staging Area: Luray, Cooter's Place	
4. Operations Personnel:		<u>Name</u>		<u>Contact Number(s)</u>	
Operations Section Chief:		Cain Harbison		540-333-8160	
Branch Director:		_____		_____	
Division/Group Supervisor:		_____		_____	
5. Resources Assigned:			# of Persons	Contact (e.g., phone, pager, radio frequency, etc.)	Reporting Location, Special Equipment and Supplies, Remarks, Notes, Information
Resource Identifier	Leader				
BUK51	I. Morris	1			
Dozer Swamper	P. Schoderbek	1	434-282-4169		
E-602	J. Wightman	2	540-335-0612		
	C. Purdham		540-624-7810		
E-612					
6. Work Assignments: Conduct 100% mop-up around homes. Improve and hold existing lines. Base all actions considering firefighter safety and values at risk.					
7. Special Instructions: BUK51: Continue rehab on dozer lines. E-602: Roving patrol on Serenity Ridge, Shenandoah Forest, and River Road fires. E-612: Roving patrol on Serenity Ridge and Shenandoah Forest fires.					
8. Communications (radio and/or phone contact numbers needed for this assignment):					
Name /Function Primary Contact: indicate cell, pager, or radio (frequency/system/channel)					
CMD Stars Central Fire 1 /					
TAC DIR CH5 /					
Interop: DIR CH12 Compact /					
/					
9. Prepared by: Name: Zoë Sumrall			Position/Title: PSC3t		Signature: 

ASSIGNMENT LIST (ICS 204)

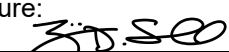
1. Incident Name: Luray Complex		2. Operational Period: Date From: 3/28/2024 Date To: 3/28/2024 Time From: 0800 Time To: 1800		3. Branch: River Road Division: Group: Staging Area: Luray, Cooter's Place									
4. Operations Personnel: Operations Section Chief: Cain Harbison Branch Director: Division/Group Supervisor:		<table border="1" style="width: 100%; border-collapse: collapse;"> <thead> <tr> <th style="width: 30%;"><u>Name</u></th> <th style="width: 30%;"><u>Contact Number(s)</u></th> </tr> </thead> <tbody> <tr> <td>Cain Harbison</td> <td>540-333-8160</td> </tr> <tr> <td> </td> <td> </td> </tr> <tr> <td> </td> <td> </td> </tr> </tbody> </table>		<u>Name</u>	<u>Contact Number(s)</u>	Cain Harbison	540-333-8160					Staging Area: Luray, Cooter's Place	
<u>Name</u>	<u>Contact Number(s)</u>												
Cain Harbison	540-333-8160												
5. Resources Assigned:			# of Persons	Contact (e.g., phone, pager, radio frequency, etc.)	Reporting Location, Special Equipment and Supplies, Remarks, Notes, Information								
Resource Identifier	Leader												
E-602	J. Wightman	2	540-335-0612										
	C. Purdham		540-624-7810										
6. Work Assignments: Conduct 100% mop-up around homes. Improve and hold existing lines. Base all actions considering firefighter safety and values at risk.													
7. Special Instructions: E-602: Roving patrol on Serenity Ridge, Shenandoah Forest, and River Road fires.													
8. Communications (radio and/or phone contact numbers needed for this assignment): Name /Function Primary Contact: indicate cell, pager, or radio (frequency/system/channel)													
CMD Stars Central Fire 1 /													
TAC DIR CH5 /													
Interop: DIR CH12 Compact /													
/													
9. Prepared by: Name: Zoë Sumrall			Position/Title: PSC3t		Signature: 								

Luray Complex

DOF Zone 1 in BKR5000

Incident Radio Communication Plan			Incident Name:		Date Time Prepared:	Operational Period Date/Time:
			Luray Complex		03/26/2024 @ 1800	03/28/2024 0800-1800
Ch #	Function:	Frequency:	Tone:	Mode:	Assignment:	Notes:
1	DIR 1	RX: 151.1900	100.0	A	Unassigned	
		TX: 151.1900	100.0			
2	DIR 2	RX: 151.4750	100.0	A	Unassigned	
		TX: 151.4750	100.0			
3	DIR 3	RX: 159.3600	100.0	A	Unassigned	
		TX: 159.3600	100.0			
4	DIR 4	RX: 159.4650	100.0	A	Unassigned	
		TX: 159.4650	100.0			
5	DIR 5	RX: 171.4250	100.0	A	All Operations	
		TX: 171.4250	100.0			
6	DIR 6	RX: 170.4750	100.0	A	Unassigned	
		TX: 170.4750	100.0			
7	DIR 7	RX: 172.2750	100.0	A	Unassigned	
		TX: 172.2750	100.0			
8	DIR 8	RX: 151.4975	100.0	A	Unassigned	
		TX: 151.4975	100.0			
9	DIR 9	RX: 158.8725	100.0	A	Unassigned	
		TX: 158.8725	100.0			
10	DIR 10	RX: 159.0225	100.0	A	Unassigned	
		TX: 159.0225	100.0			
11	DOF A/G	RX: 159.0450	100.0	A	Primary Air to Ground	
		TX: 159.0450	100.0			
12	COMPACT	RX: 159.2850		A	SE Compact	Interoperability With Federal Agencies
		TX: 159.2850				
13	VFIRE 21	RX: 154.2800	156.7	A	Unassigned	Mutual Aid With VFD
		TX: 154.2800	156.7			
14	VFIRE 22	RX: 154.2650	156.7	A	Unassigned	Mutual Aid With VFD
		TX: 159.0450	156.7			
15	VFIRE 23	RX: 154.2950	156.7	A	Unassigned	Mutual Aid With VFD
		TX: 1542950	156.7			
16	Central Fire 1	RX:		D	Command Channel Back To ICP	STARS Radios Only
		TX:				
Prepared by: Keith Brown-DOF (COML)				NWCG - ICS 205		

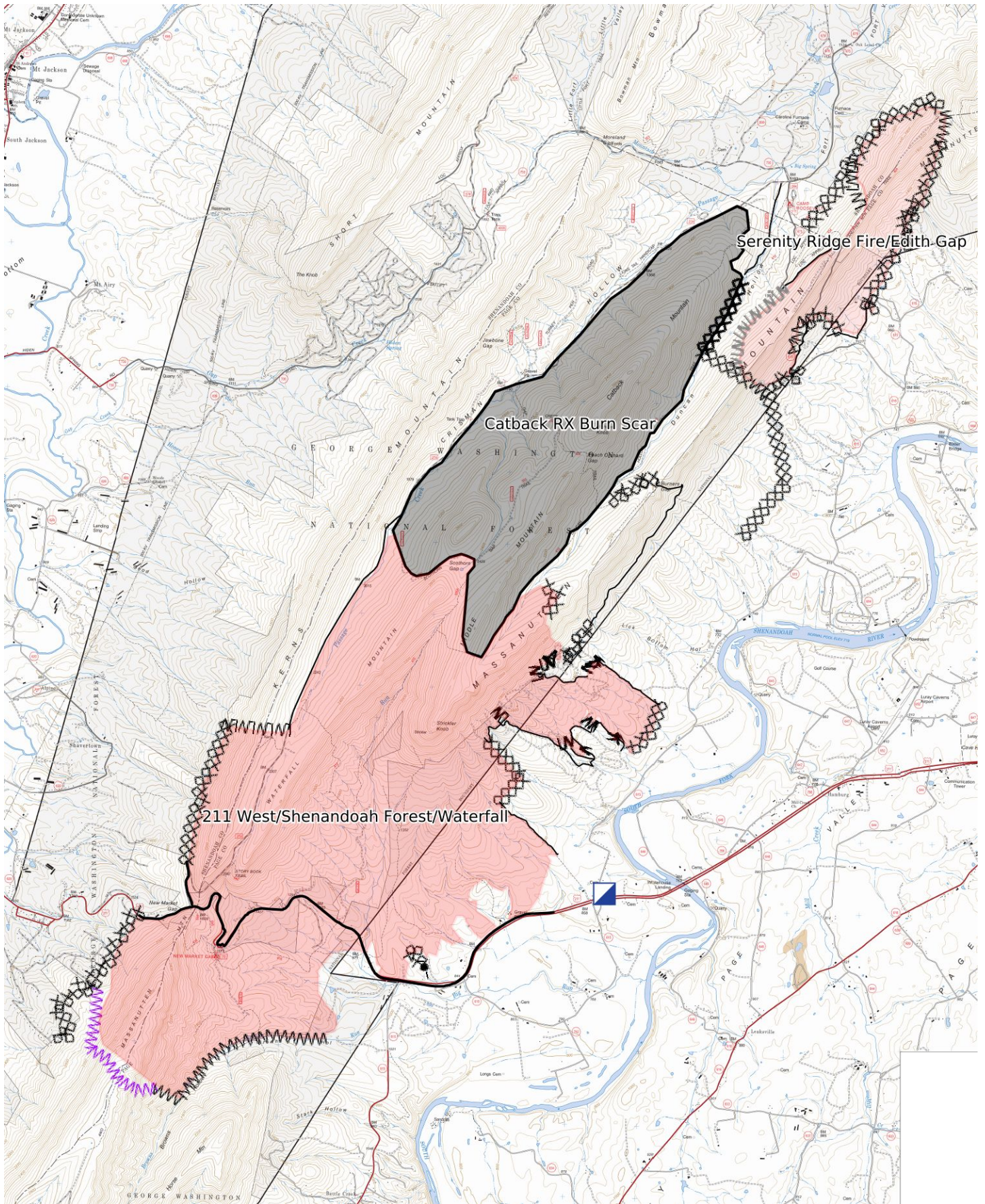

Mercator Projection
 WGS84
 UTM Zone 17S

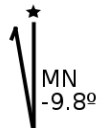
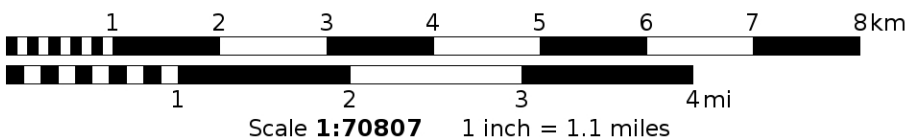
SAFETY MESSAGE/PLAN (ICS 208)

1. Incident Name: Luray Complex	2. Operational Period:	Date From: 3/28/2024 Time From: 0800	Date To: 3/28/2024 Time To: 1800
---	-------------------------------	---	-------------------------------------

3. Safety Message/Expanded Safety Message, Safety Plan, Site Safety Plan:

HAZARD TREES

- Environmental conditions that increase risk from hazard trees: Strong winds or erratic winds from storm cells. Night operations. Machine operations. Air operations - cargo drops, water or retardant drops, helicopter take off/landing, low-level flights. Steep slopes. Diseased or bug-killed areas.

- Things to consider when assessing the potential dangers of hazard trees: Trees have been burning for an extended period. High-risk tree species (those that are known for rot and shallow root systems) are in the area. Numerous downed trees. Dead or broken tips and limbs overhead. Accumulation of downed limbs. Tree decay, cavities, splits, and cracks. Absence of needles, bark, or limbs. Leaning or hung-up trees. Roots damaged by equipment or erosion.

- Mitigation measures to take: Identify and flag all high-risk areas until the hazard has been removed. Keep personnel out of the high-risk areas until the hazard has been removed. Use qualified saw teams and felling bosses. Establish lookouts. Plan a quick and safe escape route. Do not turn your back on a falling tree. Maintain situational awareness.

4. Site Safety Plan Required? Yes No

Approved Site Safety Plan(s) Located At:

5. Prepared by: Name: C. STOVER	Position/Title: SOFC(t)	Signature: _____
--	-------------------------	------------------

ICS 208	IAP Page	Date/Time: 3/26/2024 4:00 PM
---------	----------	------------------------------

MEDICAL PLAN (ICS 206)

1. Incident Name: Luray Complex		2. Operational Period:		Date From: 3/28/2024 Time From: 0800	Date To: 3/28/2024 Time To: 1800		
3. Medical Aid Stations:							
Name	Location	Contact Number(s)/Frequency		Paramedics on Site?			
Luray VFD	25 Memorial Drive Luray, Va. 22835	911 540-743-5585		<input checked="" type="checkbox"/> Yes <input type="checkbox"/> No			
Stanley VFD	933 West Main Street Stanley, Va. 22851	911 540-778-7728		<input type="checkbox"/> Yes <input checked="" type="checkbox"/> No			
SNP LEO	SHEN	540-999-3422		<input type="checkbox"/> Yes <input checked="" type="checkbox"/> No			
				<input type="checkbox"/> Yes <input type="checkbox"/> No			
				<input checked="" type="checkbox"/> Yes <input type="checkbox"/> No			
				<input type="checkbox"/> Yes <input type="checkbox"/> No			
4. Transportation (indicate air or ground):							
Ambulance Service	Location	Contact Number(s)/Frequency		Level of Service			
Pegasus MedCom	University of Virginia Charlottesville, Va. 22903	800-552-1826 434-924-9287		<input checked="" type="checkbox"/> ALS <input type="checkbox"/> BLS			
PHI Air Medical – AirCare5	43 Aviation Circle Suite 103 Weyers Cave, Va. 24486	1-800-258-8181		<input checked="" type="checkbox"/> ALS <input type="checkbox"/> BLS			
				<input type="checkbox"/> ALS <input type="checkbox"/> BLS			
				<input type="checkbox"/> ALS <input type="checkbox"/> BLS			
5. Hospitals:							
Hospital Name	Address, Latitude & Longitude if Helipad	Contact Number(s)/ Frequency	Travel Time		Trauma Center	Burn Center	Helipad
			Air	Ground			
Page Memorial	200 Memorial Drive Luray, Va. 22835	540-743-4561	10	30	<input type="checkbox"/> Yes Level: ____	<input type="checkbox"/> Yes <input checked="" type="checkbox"/> No	<input checked="" type="checkbox"/> Yes <input type="checkbox"/> No
Rockingham Memorial	2010 Health Campus Drive Harrisonburg, Va. 22801	540-689-1000	15	60	<input type="checkbox"/> Yes Level: ____	<input type="checkbox"/> Yes <input checked="" type="checkbox"/> No	<input checked="" type="checkbox"/> Yes <input type="checkbox"/> No
UVA Hospital	1215 Lee Street Charlottesville, Va	434-924-3627	25	75	<input checked="" type="checkbox"/> Yes Level: ____	<input type="checkbox"/> Yes <input checked="" type="checkbox"/> No	<input checked="" type="checkbox"/> Yes <input type="checkbox"/> No
VCU Medical Center	1250 E Marshall St Richmond, Va. 23219	804-828-9000	35	110	<input checked="" type="checkbox"/> Yes Level: ____	<input checked="" type="checkbox"/> Yes <input type="checkbox"/> No	<input checked="" type="checkbox"/> Yes <input type="checkbox"/> No
Chippenham Hospital	7101 Jahnke Road Richmond, Va.	804-483-0000	35	110	<input type="checkbox"/> Yes Level: ____	<input type="checkbox"/> Yes <input type="checkbox"/> No	<input type="checkbox"/> Yes <input type="checkbox"/> No
6. Special Medical Emergency Procedures:							
<p>Notify injured party's fireline supervisor of injuries/illness. Fireline supervisor will notify IC</p> <p>Nearest qualified EMT or first responder will provide care and assess the injury/incident</p> <p>With serious illness/injury, initiate a Medical Incident Report (ICS 206)</p> <p>All accidents, injuries, and near misses will be reported immediately to your supervisor</p> <p><input type="checkbox"/> Check box if aviation assets are utilized for rescue. If assets are used, coordinate with Air Operations.</p>							

MEDICAL PLAN (ICS 206 WF)

Controlled Unclassified Information//Basic

Medical Incident Report

FOR A NON-EMERGENCY INCIDENT, WORK THROUGH CHAIN OF COMMAND TO REPORT AND TRANSPORT INJURED PERSONNEL AS NECESSARY.

FOR A MEDICAL EMERGENCY: IDENTIFY ON-SCENE INCIDENT COMMANDER BY NAME AND POSITION AND ANNOUNCE "MEDICAL EMERGENCY" TO INITIATE RESPONSE FROM IMT COMMUNICATIONS/DISPATCH.

Use the following items to communicate situation to communications/dispatch.

1. CONTACT COMMUNICATIONS / DISPATCH (Verify correct frequency prior to starting report)

Ex: "Communications, Div. Alpha. Stand-by for Emergency Traffic."

2. INCIDENT STATUS: Provide incident summary (including number of patients) and command structure.

Ex: "Communications, I have a Red priority patient, unconscious, struck by a falling tree. Requesting air ambulance to Forest Road 1 at (Lat./Long.) This will be the Trout Meadow Medical, IC is TFLD Jones. EMT Smith is providing medical care."

Severity of Emergency / Transport Priority	<input type="checkbox"/> RED / PRIORITY 1 Life or limb threatening injury or illness. Evacuation need is IMMEDIATE <i>Ex: Unconscious, difficulty breathing, bleeding severely, 2° – 3° burns more than 4 palm sizes, heat stroke, disoriented.</i> <input type="checkbox"/> YELLOW / PRIORITY 2 Serious Injury or illness. Evacuation may be DELAYED if necessary. <i>Ex: Significant trauma, unable to walk, 2° – 3° burns not more than 1-3 palm sizes.</i> <input type="checkbox"/> GREEN / PRIORITY 3 Minor Injury or illness. Non-Emergency transport <i>Ex: Sprains, strains, minor heat-related illness.</i>	
Nature of Injury or Illness & Mechanism of Injury		<i>Brief Summary of Injury or Illness (Ex: Unconscious, Struck by Falling Tree)</i>
Evacuation Request		<i>Air Ambulance / Short Haul/Hoist Ground Ambulance / Other</i>
Patient Location		<i>Descriptive Location & Lat. / Long. (WGS84)</i>
Incident Name		<i>Geographic Name + Medical (Ex: Trout Meadow Medical)</i>
On-Scene Incident Commander		<i>Name of on-scene IC of Incident within an Incident (Ex: TFLD Jones)</i>
Patient Care		<i>Name of Care Provider (Ex: EMT Smith)</i>

3. INITIAL PATIENT ASSESSMENT: Complete this section for each patient as applicable (start with the most severe patient)

Patient Assessment: See IRPG PAGE 106

Treatment:

4. EVACUATION PLAN:

Evacuation Location (if different): (Descriptive Location (drop point, intersection, etc.) or Lat. / Long.) Patient's ETA to Evacuation Location:

Helispot / Extraction Site Size and Hazards:

5. ADDITIONAL RESOURCES / EQUIPMENT NEEDS:

Example: Paramedic/EMT, crews, immobilization devices, AED, oxygen, trauma bag, IV/fluid(s), splints, rope rescue, wheeled litter, HAZMAT, extrication

6. COMMUNICATIONS: Identify State Air/Ground EMS Frequencies and Hospital Contacts as applicable

Function	Channel Name/Number	Receive (RX)	Tone/NAC *	Transmit (TX)	Tone/NAC *
COMMAND					
AIR-TO-GRND					
TACTICAL					

7. CONTINGENCY: Considerations: If primary options fail, what actions can be implemented in conjunction with primary evacuation method? Be thinking ahead..

8. ADDITIONAL INFORMATION: Updates/Changes, etc.

REMEMBER: Confirm ETAs of resources ordered. Act according to your level of training. Be Alert. Keep Calm. Think Clearly. Act Decisively.