

# ROCKY BRANCH

VA-SHP-240013  
PPRTC7/1522



## INCIDENT ACTION PLAN WEDNESDAY-3/27/2024-0800-2000



**Incident Resources: Maps/IAP/Demob/Training**

### **Rocky Branch Fire Information**

Hours: 8 am-8 pm Phone: 540-613-5314

Email: [2024.RockyBranch@firenet.gov](mailto:2024.RockyBranch@firenet.gov)

InciWeb: <https://inciweb.nwcg.gov/incident-information/vashp-rocky-branch-fire>

Facebook: <https://www.facebook.com/ShenandoahNPS>

## INCIDENT OBJECTIVES (ICS 202)

<b>1. Incident Name:</b>	<b>2. Operational Period: DAY</b>	
ROCKY BRANCH	Date/Time From: 03/27/2024 0800      WED	Date/Time To: 03/27/2024 2000      WED
<b>3. Objective(s):</b>		
<p>Provide for firefighter and public safety through a risk-informed approach that limits firefighter exposure to that which is necessary to meet reasonable objectives where the probability of success is high and commensurate with the values to be protected.</p> <p>Provide Point Protection to NPS infrastructure, AT trail system, Skyline Drive while utilizing MIST tactics, coordination with Agency Administrator and local READS.</p> <p>Portion of the fire inside of the SHEN wilderness boundary will be monitored and no actions will be taken.</p> <p>Continue to look for opportunities for direct &amp; indirect handline.</p>		
<b>4. Operational Period Command Emphasis:</b>		
Stop, Think, Discuss then act and ensure LCES is in place prior to engaging the fire.		
<b>General Situational Awareness:</b>		
<ul style="list-style-type: none"> <li>• Go through your 18 watchout situations with your crew or other resources.</li> <li>• Are there any watchouts present, and if so how will you mitigate them?</li> <li>• Always know what you are doing and why. If you don't know the answer then ask.</li> </ul>		
<b>5. Site Safety Plan Required?</b> Yes <input type="checkbox"/> No <input checked="" type="checkbox"/>		
<b>Approved Site Safety Plan(s) Located</b>		
<b>6. Incident Action Plan</b> (the items checked below are included in this Incident Action Plan):		
<input checked="" type="checkbox"/> ICS 202	<input type="checkbox"/> ICS 207	Other Attachments:
<input checked="" type="checkbox"/> ICS 203	<input checked="" type="checkbox"/> ICS 208	<input type="checkbox"/> _____
<input checked="" type="checkbox"/> ICS 204	<input checked="" type="checkbox"/> ICS 220	<input type="checkbox"/> _____
<input checked="" type="checkbox"/> ICS 205	<input checked="" type="checkbox"/> Map/Chart	<input type="checkbox"/> _____
<input type="checkbox"/> ICS 205A	<input checked="" type="checkbox"/> Weather Forecast/Tides/Currents	<input type="checkbox"/> _____
<input checked="" type="checkbox"/> ICS 206		
<b>7. Prepared by:</b> MICHAEL J WILLIAMS	<b>Position/Title:</b> RESOURCE UNIT LEADER	<b>Signature:</b> <i>Michael J Williams</i>
<b>8. Approved by Incident Commander:</b>	<b>Name:</b> MIKE DAVIS	<b>Signature:</b> <i>Mike Davis</i>
<b>ICS 202</b>	<b>IAP Page</b>	<b>Date/Time:</b> 03/27/2024 1800

## ORGANIZATION ASSIGNMENT LIST (ICS 203)

<b>1. Incident Name:</b>		<b>2. Operational Period: DAY</b>	
ROCKY BRANCH		Date/Time From: 03/27/2024 0800 WED	Date/Time To: 03/27/2024 2000 WED
<b>3. Incident Commander(s) and Command Staff:</b>			
IC/UC	STEVEN PARRISH MIKE DAVIS (T)		
DEPUTY	BART KICKLIGHTER		
SAFETY OFFICER	TONY RIVERS BRAD LIDELL		
INFORMATION OFFICER	CATHERINE HIBBARD		
INFORMATION OFFICER	ALLYSAH FOX (T) CARLY ADAMS (T)		
<b>4. Agency/Organization Representative(s):</b>			
<b>Agency/Organization</b>	<b>Name</b>		
NPS AGENCY ADMINISTRATOR	PAT KENNEY		
NPS AGENCY REP	TRAVIS NEPPL		
NPS IBA	JULIE BENNETT		
<b>5. Planning Section:</b>			
CHIEF	RED ANDERSON		
RESOURCES UNIT	MICHAEL WILLIAMS		
SITUATION UNIT	CHRIS EVANS		
STATUS CHECK-IN	KELLEY CORBINE		
DEMOBILIZATION UNIT	MICHAEL WILLIAMS		
TRAINING SPECIALIST	AL HOKE		
GIS SPECIALIST	TOMMY BARNES		
TECHNOLOGY SUPPORT SPECIALIST	JOE ASHBY		
<b>6. Logistics Section:</b>			
CHIEF	CHRIS REVELS SALLY BROWNING		
COMMUNICATIONS UNIT	JERRY PATRICK		
MEDICAL UNIT	FRED ADLER		
<b>7. Operations Section:</b>			
OPS SECTION CHIEF	PETE MYERS		
DIVISION/GROUP	A/G/W	JASON FRENCH	
<b>8. Finance/Administration Section:</b>			
CHIEF	JOHN WARNER		
TIME UNIT	KIMBERLY WINKLER		
<b>9. Prepared By:</b>	<b>Name:</b> MICHAEL J WILLIAMS	<b>Position/Title:</b> RESOURCE UNIT LEADER	<b>Signature:</b>
ICS 203	IAP Page	<b>Date/Time:</b> 03/27/2024 1800	<i>Michael J Williams</i>



# Rocky Branch Weather Forecast



**FORECAST NO:** 02  
**PREDICTION FOR:** Tuesday through Saturday Night  
**SHIFT DATE:** March 26, 2024  
**FORECAST ISSUED:** 1800 March 25, 2024

**NAME OF FIRE:** Rocky Branch  
**UNIT:** Shenandoah NP  
**SIGNED:** Incident Meteorologist  
*Terry Lebo*

## WEATHER DISCUSSION:

Weak surface ridging will shift east on Tuesday ahead of a cold front approaching from the west. Moisture will spread over the region Tuesday night with light rain arriving Wednesday and continuing Wednesday night. The cold front will move across the area late Wednesday night. Showers may linger into Thursday morning before skies slowly clear. Warm, dry and breezy conditions will develop Friday and Saturday.

### Tuesday:

**WEATHER:** Partly to mostly cloudy.

**MAX TEMP: Valleys:** 56-62°F                      **MIN RH: Valleys:** 35-45%  
**Ridgetops:** 48-56°F                                      **Ridgetops:** 40-50%

**Chance 0.10":** 0%

**WINDS: Valley:** Downslope/down-valley 3-5 mph becoming upslope 3-6 mph around 1000.  
**(20 feet) Ridgetops:** From the south-southeast 8-12 mph with gusts 15-18 mph.

**MIXING HEIGHT:** Rising to 2,500 ft at 1400  
**INVERSION BREAK (Temp/Time):** 40/1000

### Tuesday night:

**WEATHER:** Cloudy with a chance of showers.

**MIN TEMP: Valleys:** 38-43°F                      **MAX RH: Valleys:** 90-100%  
**Ridgetops:** 40-45°F                                      **Ridgetops:** 80-90%

**Chance 0.10":** 0%

**WINDS: Valleys:** South 2-4 mph on south facing aspects. Otherwise, light downslope/down-valley  
developing around 1900.  
**(20 FEET) Ridgetops:** From the south 5-10 mph.

**MIXING HEIGHT:** Inversion developing around 1800.

## Extended Outlook:

**Wednesday:** Cloudy with showers likely. Total rainfall 0.10"-0.25". Highs 50-62°F. Lows 42-48°F. Min RH 65-75%. Max RH 90-100%. South winds 5-10 mph with gusts to 15 mph.

**Thursday:** Mostly cloudy. A chance of showers in the morning. Total rainfall under 0.10". Highs 45-57°F. Lows 27-37°F. Min RH 40-55%. Max RH 60-80%. Northwest winds 10-15 mph with gusts around 20 mph.

**Friday:** Sunny. Highs 55-65°F. Lows 30-40°F. Min RH 25-40%. Max RH 50-70%. Northwest winds 10-20 mph with gusts 25 to 35 mph.

**Saturday:** Partly to most sunny. Highs 62-72°F. Lows 35-45°F. Min RH 30-45%. Max RH 60-80%. West winds 10-15 mph with gusts 20 to 25 mph.

5 DAY FIRE BEHAVIOR FORECAST

FORECAST NUMBER: 003	TYPE OF FIRE: Wildfire
OPERATIONAL PERIOD FORECAST:	March 26 – March 30, 2024 0800-2000
DATE ISSUED: 3/25/2024	TIME ISSUED: 1600
UNIT: VA-SHP-240013	SIGNED: <i>__Tony Collins, Vicky Edge</i> Typed / printed: Tony Collins (t) Vicky Edge

WEATHER SUMMARY:

Weak surface ridging will shift east on Tuesday as a cold front approaches from the west. Moisture will spread over the region Tuesday night with light rain spreading over the area Wednesday and Wednesday night. The cold front will move across the area late Wednesday night. Showers may linger into Thursday morning before skies slowly clear. Warm, dry and breezy conditions will develop Friday and Saturday.

**FIRE BEHAVIOR OUTPUTS**

**TUESDAY 03/26**

Fuel model TU3:

low load compressed conifer litter, smoldering hot spots potential, short uphill runs FL < 1', ROS < 1 CPH

Fuel Model TL2 moderate load shrub:

occasional smoldering and creeping FL < 1', ROS < 2 CPH

**WEDNESDAY 03/27**

Fuel model TU3:

low load compressed conifer litter  
smoldering hot spots potential, short uphill runs FL < 1', ROS < 2 CPH

*Fuel Model TL2:* moderate load shrub:

occasional smoldering and creeping FL < 1', ROS < 2 CPH

**THURSDAY 03/28**

Fuel model TU3:

low load compressed conifer litter  
smoldering hot spots potential, short uphill runs FL < 1', ROS < 2 CPH

Fuel Model TL2

Moderate load shrub: occasional smoldering and creeping FL < 1', ROS < 2 CPH

**FRIDAY 03/29**

Fuel model TU3:

low load compressed conifer litter  
smoldering hot spots potential, short uphill runs FL < 2', ROS < 2-4 CPH

Fuel Model TL2:

moderate load shrub:  
occasional smoldering and creeping FL < 1', ROS < 2 CPH

**SATURDAY 03/30**

Fuel model TU3: low load compressed conifer litter,  
smoldering hot spots potential, short uphill runs FL < 1', ROS < 1 CPH

Fuel Model TL2: moderate load shrub:

occasional smoldering and creeping FL < 1', ROS < 2 CPH

**INITIAL ATTACK FORECAST\***

Resources responding to Initial Attack at: Temps <70; <25%; Wind Speeds > 15mph.

	ROS	FL	PIG	AC/1 HR
TL2	1-2 CPH	1'	60	½ – 3 ACRE
TU3	3-9 CPH	1 -2'	60	1-9 ACRE
GS3	1-2	<1	60	2 ACRE

\*Above 15 mph air resources may be needed.

---

**GENERAL:**

Expected fire behavior for the 5 day period is predicted to remain low to moderate. Any open fire should be easily mitigated by hand crews and/or engines. Smoking snags will show in areas, monitoring for falling snags will be needed.

**SAFETY:**

Fire Behavior Forecast has been predicted on a 5 day weather outlook. Base all fire actions on current and expected fire activity.

## Division/Group Assignment List (ICS 204 WF)

Controlled Unclassified Information//Basic

<b>1. Incident Name:</b>				<b>3.</b>			
ROCKY BRANCH				<b>Branch:</b>		<b>Division/Group</b>	
<b>2. Operational Period: DAY</b>							
Date/Time From: 03/27/2024 0800		Date/Time To: 03/27/2024 2000		<b>A/G/W</b>			
WED		WED					
<b>4. Operations Personnel</b>							
<b>OPERATIONS CHIEF</b>		PETE MYERS		<b>BRANCH DIRECTOR</b>			
<b>DIVISION/GROUP SUPERVISOR</b>		JASON FRENCH		<b>AIR ATTACK SUPERVISOR</b>			
<b>5. Resources Assigned this Period</b>							
Strike Team / Task Force / Resource Designator		LWD	Leader	Number Persons	Drop Off PT./Time	Pick Up PT./Time	
TFLD (T)		04/06	COLLINS	1	ICP/0800	ICP/2000	
ENG6 SHEN E-61*			GIBBONS	3	ICP/0800	ICP/2000	
E-1 ENG6 DEWA E-621* +		04/04	CARACCI	3	ICP/0800	ICP/2000	
SMOD SHEN* +		04/01	WILLIAMS	6	ICP/0800	ICP/2000	
SMOD TETON WILDLAND FIRE MODULE +		03/31	HAWES/KNAPP (T)	7	ICP/0800	ICP/2000	
<b>6. Control Operations/Work Assignments:</b>							
<p>DIV G Task: Continue to patrol and mop up fire lines behind homes in the Kemp Hollow community and the remainder of the division. Purpose: To ensure the safety of the Kemp Hollow community with a secure fire edge and eliminating threats to the public and fire fighter safety. End State: To be able to declare fire edge contained throughout division.</p> <p>DIV W/A Task: Continue clearing mow strip in Division A along Skyline Drive from the Kiosk to W/A break and remove downed material blocking trails within the fire perimeter. Purpose: Ensure fire area is safe for access and travel. End State: Skyline Drive and park trails within the fire footprint are safe for travel.</p>							
<b>7. Special Instructions:</b>							
Clear fallen trees across the Appalachian Trail within the fire footprint, not to exceed the tread width. Scatter debris away from the trail to minimize visibility. Drop pin on field maps for any chainsaw use within the wilderness.							
<b>8. Division/Group Communication Summary</b>							
Function	Channel	RX Frequency N/W	RX Tone/NAC	TX Frequency N/W	TX Tone/NAC	Mode	
TACTICAL	TAC 1	168.0500N	156.7	168.0500N	156.7	A	
TACTICAL	SE COMPACT	159.2850N		159.2850N	100.0	A	
COMMAND	CMD 7	168.4750N	156.7	165.4000N	156.7	A	
TACTICAL	SHEN 1	167.1500N	127.3	167.1500N	127.3	A	
COMMAND	HOGBACK MTN	171.7000N	\$4F9	166.3000N	\$4F9	D	
AIR TO GROUND	A/G 06	166.8000N		166.8000N		A	
AIR GUARD	AIRGUARD	168.6250N	110.9	168.6250N	110.9	A	
<b>9. Prepared By (Resource Unit Leader)</b>			<b>Approved By (Planning Section Chief)</b>			<b>Date</b>	<b>Time</b>
MICHAEL J WILLIAMS			RED ANDERSON (PSC)			03/27/2024	1800

## Division/Group Assignment List (ICS 204 WF)

Controlled Unclassified Information//Basic

<b>1. Incident Name:</b>		<b>3.</b>	
ROCKY BRANCH		<b>Branch:</b>	<b>Division/Group</b>
<b>2. Operational Period: DAY</b>			
Date/Time From: 03/27/2024 0800      WED	Date/Time To: 03/27/2024 2000      WED	<b>A/G/W</b>	
<b>4. Operations Personnel</b>			
<b>OPERATIONS CHIEF</b>	PETE MYERS	<b>BRANCH DIRECTOR</b>	
<b>DIVISION/GROUP SUPERVISOR</b>	JASON FRENCH	<b>AIR ATTACK SUPERVISOR</b>	

**7. Special Instructions:**

+ EMT available on Resource  
 \*Resource designated for IA  
 READ - Evan Childress - available for support.

**8. Division/Group Communication Summary**

Function	Channel	RX Frequency N/W	RX Tone/NAC	TX Frequency N/W	TX Tone/NAC	Mode
TACTICAL	TAC 1	168.0500N	156.7	168.0500N	156.7	A
TACTICAL	SE COMPACT	159.2850N		159.2850N	100.0	A
COMMAND	CMD 7	168.4750N	156.7	165.4000N	156.7	A
TACTICAL	SHEN 1	167.1500N	127.3	167.1500N	127.3	A
COMMAND	HOGBACK MTN	171.7000N	\$4F9	166.3000N	\$4F9	D
AIR TO GROUND	A/G 06	166.8000N		166.8000N		A
AIR GUARD	AIRGUARD	168.6250N	110.9	168.6250N	110.9	A

<b>9. Prepared By (Resource Unit Leader)</b>	<b>Approved By (Planning Section Chief)</b>	<b>Date</b>	<b>Time</b>
MICHAEL J WILLIAMS	RED ANDERSON (PSC)	03/27/2024	1800







## HEALTH AND SAFETY MESSAGE

*“We don’t plan on luck to be safe, we plan on sound risk management and good decisions.....the Red Team*

<b>INCIDENT:</b> Rocky Branch Fire	<b>DATE:</b> Wednesday, March 27, 2024
<b>Major Hazards &amp; Risks:</b> Transition, Downsizing, Hazard Trees	
<p style="text-align: center;"><b>Changing Times:</b></p> <ul style="list-style-type: none"> <li>• Management: Team Transitions, shift in line overhead, new resources on the incident, a few changes in ICP....</li> <li>• Driving conditions – Steep slopes, winding roads, dust, narrow egress/ingress.</li> <li>• Tactics: New resources, unfamiliar areas, change in strategies.</li> </ul> <p style="text-align: center;"><u>Change:</u></p> <p style="text-align: center;">It can be good – or bad – but it <i>WILL</i> be <i>different</i>...communication is key... Are you ready to handle it safely?</p> <p><b>Hazard Trees</b> - Both dead and live trees can pose a hazard. There are numerous ash and other hardwood trees that are standing and on the ground. When performing operations near any hazard tree, make sure you have good situational awareness or avoid the area altogether.</p>	
	<p style="text-align: center;"><b>Slips/Trips/Falls</b></p> <ul style="list-style-type: none"> <li>• Watch your foot placement on wet rocks, slick surfaces, mud and other wet surfaces.</li> <li>• Beware of carrying large objects on your shoulders that could cause you to lose your balance.</li> <li>- Falls cause 40% of traumatic brain injuries in the US</li> <li>- 95% of broken hips are caused in falls</li> </ul>

**MEDICAL PLAN (ICS 206 WF)**  
Controlled Unclassified Information//Basic

<b>1 Incident/ Project Name</b>				<b>2. Operational Period</b>				
Rocky Branch Fire				03/27/2024 0800-2000				
<b>3. Ambulance Services</b>								
Name		Location		Phone		Advanced Life Support		
						Yes No		
Luray VFD		25 Memorial Dr, Luray, VA 22835		911 540-743-5585		X		
Stanley VFD		933 West Main St, Stanley, VA		911 540-778-7728		X		
<b>4. Air Ambulance Services</b>								
Name		Location, Capabilities				Advanced Life Support		
UVA Pegasus		University of VA, Charlottesville, VA				X		
PHI Air Medical Aircare 5		43 Aviation Cir. Suite 103, Weyers Cave, VA				X		
<b>5. Hospitals</b>								
Name/Address	GPS Datum – WGS 84 Coordinate Standard		Travel Time Air Gnd		Phone	Helipad Yes No		Level of Care Facility
Page Memorial 200 Memorial Dr. Luray, Va	Lat	38 39' 47"	5 min	10 min	540-743-4561	X		Basic ER
	Long	78 28'03"						
University of VA Medical Center 1215 Lee St. Charlottesville, VA	Lat	38 01'52"	25 min	75 min	434-924-0000	X		Level 1 Trauma Center
	Long	78 29'53"						
VCU Medical Center 1213 East Clay St. Richmond, VA	Lat	37 32'23"	45 min	2.5 hrs	804-828-9000	X		Med Level 1 Trauma Center Burn Center
	Long	77 25'46"						
<b>6. Clinics</b>								
Med Express Urgent Care	1420 South Main St, Culpeper, VA.		45 min		540-825-2202	0800-2000		

<b>.8. Prepared By (Medical Unit)</b>	<b>9. Date/Time</b>	<b>10. Reviewed By (Safety Officer)</b>	
Fred Adler, MEDL 479-238-6064	03/27/2024	Tony Rivers SOFC	

**IWI IC Responsibilities** - Division Group Supervisor or Point of Contact

- Take charge of the scene- inform the Division Supervisor and contact Communications. Identify the emergency name, ie Div A medical, etc
- Assign or begin patient assessment (Medical Incident Report - MIR) and first aid. Request additional medical resources on the division/branch or across incident. Transmit MIR patient information to Communications
- Determine patient transportation mode and notify Medical Unit Leader. Consider transportation time, risk to patient and personnel, destination facility and available operational resources. If air transport is chosen, implement the plan for alternative transportation, in the event the aircraft cannot complete the mission. Order transportation through Communications as early as possible. **Be prepared to give GPS coordinates to communications for local 911 resources**
- Initiate documentation for future investigation; if a line safety officer is available, assign them to lead documentation. Do not move deceased individuals, gear or personal effects.

ICS 205

INCIDENT RADIO COMMUNICATIONS PLAN		ROCKY BRANCH FIRE					Date/Time Prepared: March 26, 2024 1300 HRS	Operational Period Date/Time From: 03/27/24 0800 HRS To: 03/27/24 2000 HRS	
Ch #	Function	Channel Name/Trunked Radio System Talk Group	Assignment	RX Freq N or W	RX Tone/NAC	TX Freq N or W	TX Tone/NAC	Mode	Remarks
1	TACTICAL	TAC 1	DIV A/GW	168.0500N	156.7	168.0500N	156.7	A	
2									
3									
4									
5									
6	TACTICAL	SE COMPACT		159.2850N		159.2850N	100.0	A	Mutual Aid
7	COMMAND	CMD 7	ALL DIVISIONS	168.4750N	156.7	165.4000N	156.7	A	Primary Repeater (Rocky Branch Fire)
8									
9									
10	TACTICAL	SHEN 1		167.1500N	127.3	167.1500N	127.3	A	Shenandoah NP (Alternative)
11	COMMAND	HOGBACK MTN		171.7000N	\$4F9	166.3000N	\$4F9	D	Shenandoah NP Repeater (Alternative)
12									
13	AIR TO GROUND	A/G 06		166.8000N		166.8000N		A	
14									
15									
16	AIR GUARD	AIRGUARD		168.6250N	110.9	168.6250N	110.9	A	Emergency Use Only
5. Prepared by (Communications Unit) Jerry W Patrick. COML			Incident Location: Rocky Branch Fire County/State		Latitude / Longitude: ° / °				

The convention calls for frequency lists to show four digits after the decimal place, followed by either an "N" or a "W", depending on whether the frequency is narrow or wide band. Mode refers to either "A" or "D" indicating analog or digital (Project 25).

\*\*\* Special Instructions: Use Human Repeater When Necessary.

## DAILY FINANCE PROCESSES

- If you are an **AD**, we need a copy of your **Casual Hire form & Resource Order**.
- If you are a **Cooperator** or **Contractor**, we need a copy of your **Agreement/Contract** and **Resource Order**.
- All **Contract/Cooperator Equipment** needs to have a **Pre-Use Inspection form**.
- If you are a Crew, we need a copy of your **Manifest** as well as the documents mentioned above.
- If you are a federal **Overhead Resource**, we need a copy of your **Resource Order**.

In the SUBJECT LINE put OVERHEAD with O# or EQUIPMENT with E# and send DAILY to the below email address:

[2024.rockybranch.finance@firenet.gov](mailto:2024.rockybranch.finance@firenet.gov)

- **CTRs:** 1 day per CTR
- **Shift Tickets:** 1 day per shift ticket
- Record your time in full day increments ONLY.
- Send a PDF (no jpeg/pictures)

# INCIDENT DOCUMENTATION

Please drop all completed and final incident documentation into the

**'0\_Red Team To Be Filed' folder.**

From there it will be named correctly and filed away.

**Please do NOT place anything into the eDOC Box!**

Please give me a call with questions –

Joey Kosiorowski, RIST DOCL

[joey\\_kosiorowski@firenet.gov](mailto:joey_kosiorowski@firenet.gov) – 520-820-5750

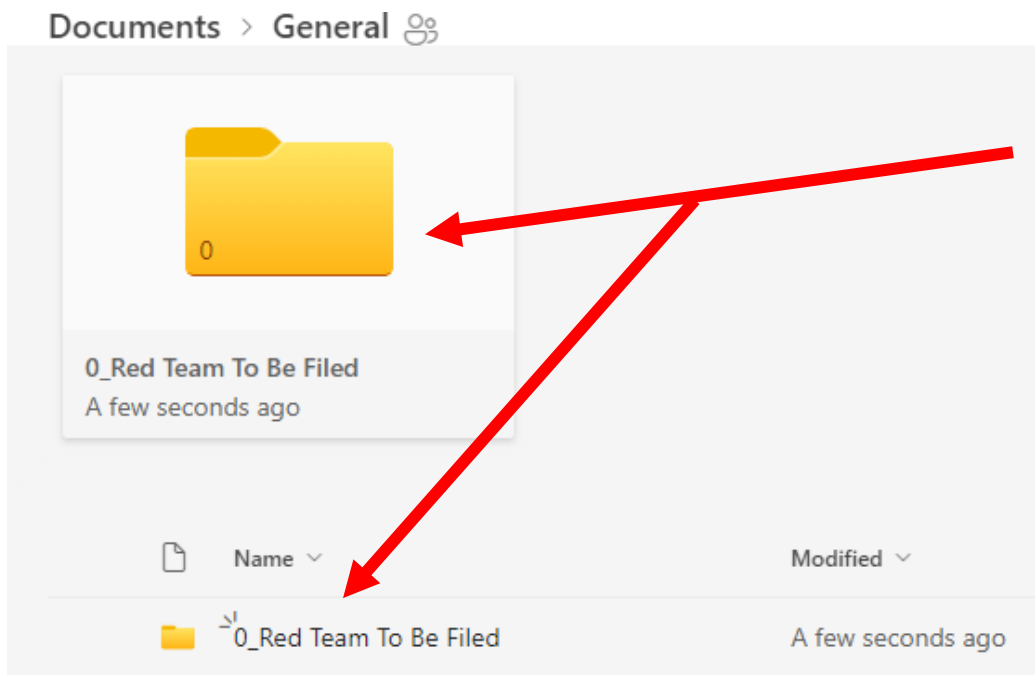

# IAP Map

Rocky Branch  
VA-SHP-240013  
03/27/2024

987 acres at 03/24/24 @ 1751

1:24,000 | SA Red Team GIS | 3/25/2024 1630  
Acres from IR and GPS  
North American 1983 Datum; LatLong Grid

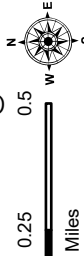

Helispot	Completed Dozer Line
Division Break	Completed Hand Line
Drop Point	Completed Road as Line
Access Route	Other
Contained	Uncontained
Wildfire Daily Fire Perimeter	

## DIV A

## DIV W

## DIV G

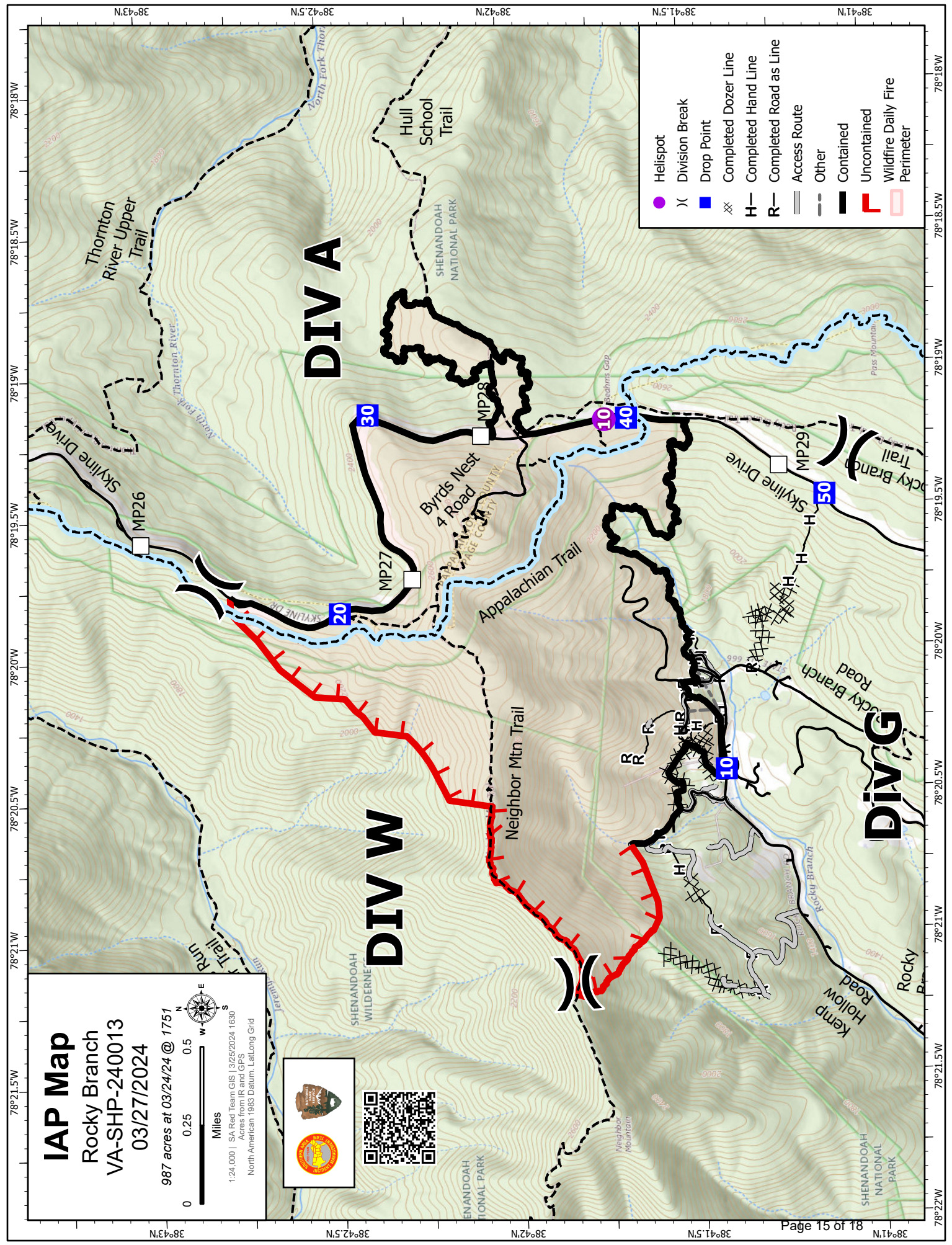







### Medical Incident Report

**FOR A NON-EMERGENCY INCIDENT, WORK THROUGH CHAIN OF COMMAND TO REPORT AND TRANSPORT INJURED PERSONNEL AS NECESSARY.**

**FOR A MEDICAL EMERGENCY: IDENTIFY ON SCENE INCIDENT COMMANDER BY NAME AND POSITION AND ANNOUNCE "MEDICAL EMERGENCY" TO INITIATE RESPONSE FROM IMT COMMUNICATIONS/DISPATCH.**

Use the following items to communicate situation to communications/dispatch.

**1. CONTACT COMMUNICATIONS / DISPATCH (Verify correct frequency prior to starting report)**

*Ex: "Communications, Div. Alpha. Stand-by for Emergency Traffic."*

**2. INCIDENT STATUS: Provide incident summary (including number of patients) and command structure.**

*Ex: "Communications, I have a Red priority patient, unconscious, struck by a falling tree. Requesting air ambulance to Forest Road 1 at (Lat./Long.) This will be the Trout Meadow Medical, IC is TFLD Jones. EMT Smith is providing medical care."*

<b>Severity of Emergency / Transport Priority</b>	<input type="checkbox"/> <b>RED / PRIORITY 1</b> Life or limb threatening injury or illness. Evacuation need is IMMEDIATE <i>Ex: Unconscious, difficulty breathing, bleeding severely, 2° – 3° burns more than 4 palm sizes, heat stroke, disoriented.</i> <input type="checkbox"/> <b>YELLOW / PRIORITY 2</b> Serious Injury or illness. Evacuation may be DELAYED if necessary. <i>Ex: Significant trauma, unable to walk, 2° – 3° burns not more than 1-3 palm sizes.</i> <input type="checkbox"/> <b>GREEN / PRIORITY 3</b> Minor Injury or illness. Non-Emergency transport <i>Ex: Sprains, strains, minor heat-related illness.</i>	
<b>Nature of Injury or Illness &amp; Mechanism of Injury</b>		<i>Brief Summary of Injury or Illness (Ex: Unconscious, Struck by Falling Tree)</i>
<b>Transport Request</b>		<i>Air Ambulance / Short Haul/Hoist Ground Ambulance / Other</i>
<b>Patient Location</b>		<i>Descriptive Location &amp; Lat. / Long. (WGS84)</i>
<b>Incident Name</b>		<i>Geographic Name + "Medical" (Ex: Trout Meadow Medical)</i>
<b>On-Scene Incident Commander</b>		<i>Name of on-scene IC of Incident within an Incident (Ex: TFLD Jones)</i>
<b>Patient Care</b>		<i>Name of Care Provider (Ex: EMT Smith)</i>

**3. INITIAL PATIENT ASSESSMENT: Complete this section for each patient as applicable (start with the most severe patient)**

Patient Assessment: See IRPG page 106

Treatment:

**4. TRANSPORT PLAN:**

Evacuation Location (if different): (Descriptive Location (drop point, intersection, etc.) or Lat. / Long.) Patient's ETA to Evacuation Location:

Helispot / Extraction Site Size and Hazards:

**5. ADDITIONAL RESOURCES / EQUIPMENT NEEDS:**

*Example: Paramedic/EMT, Crews, Immobilization Devices, AED, Oxygen, Trauma Bag, IV/Fluid(s), Splints, Rope rescue, Wheeled litter, HAZMAT, Extrication*

**6. COMMUNICATIONS: Identify State Air/Ground EMS Frequencies and Hospital Contacts as applicable**

Function	Channel Name/Number	Receive (RX)	Tone/NAC *	Transmit (TX)	Tone/NAC *
COMMAND					
AIR-TO-GRND					
TACTICAL					

**7. CONTINGENCY: Considerations: If primary options fail, what actions can be implemented in conjunction with primary evacuation method? Be thinking ahead.**

**8. ADDITIONAL INFORMATION: Updates/Changes, etc.**

**REMEMBER: Confirm ETA's of resources ordered. Act according to your level of training. Be Alert. Keep Calm. Think Clearly. Act Decisively.**