

Whitetail Fire & Sawmill Fire
AZ-SCA-000556 & 000571
Aviation Map
June 26, 2015 06:00 hrs

- Camp
- Water Source
- Helispot
- ▲ Point of Interest
- Fire Origin
- Uncontrolled Fire Edge
- Completed Line
- - - Proposed Hand Line
- Completed Dozer Line
- - - Proposed Hand Line
- TFR
- MTROV_VR_L
- MTRVR_L

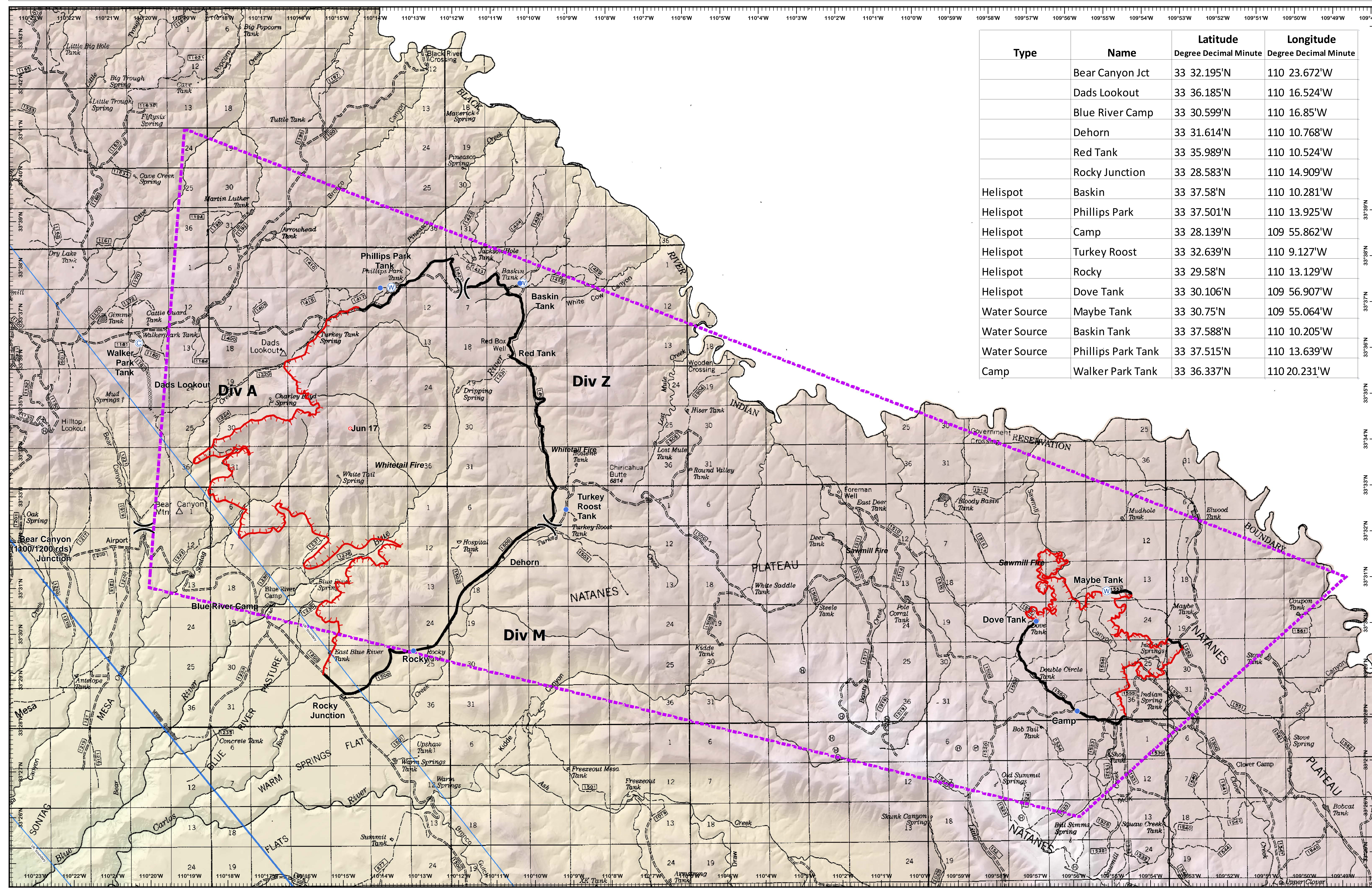
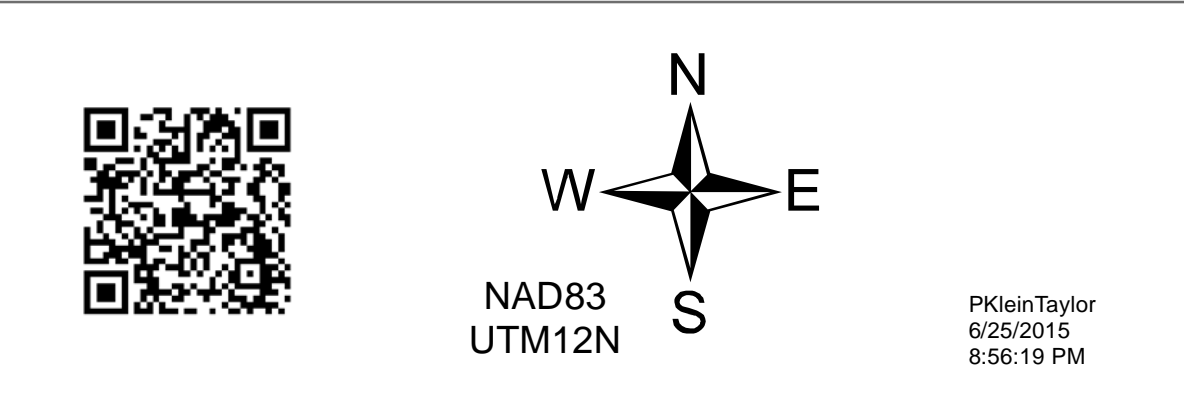

Type	Name	Latitude Degree Decimal Minute	Longitude Degree Decimal Minute
	Bear Canyon Jct	33 32.195'N	110 23.672'W
	Dads Lookout	33 36.185'N	110 16.524'W
	Blue River Camp	33 30.599'N	110 16.85'W
	Dehorn	33 31.614'N	110 10.768'W
	Red Tank	33 35.989'N	110 10.524'W
	Rocky Junction	33 28.583'N	110 14.909'W
Helispot	Baskin	33 37.58'N	110 10.281'W
Helispot	Phillips Park	33 37.501'N	110 13.925'W
Helispot	Camp	33 28.139'N	109 55.862'W
Helispot	Turkey Roost	33 32.639'N	110 9.127'W
Helispot	Rocky	33 29.58'N	110 13.129'W
Helispot	Dove Tank	33 30.106'N	109 56.907'W
Water Source	Maybe Tank	33 30.75'N	109 55.064'W
Water Source	Baskin Tank	33 37.588'N	110 10.205'W
Water Source	Phillips Park Tank	33 37.515'N	110 13.639'W
Camp	Walker Park Tank	33 36.337'N	110 20.231'W