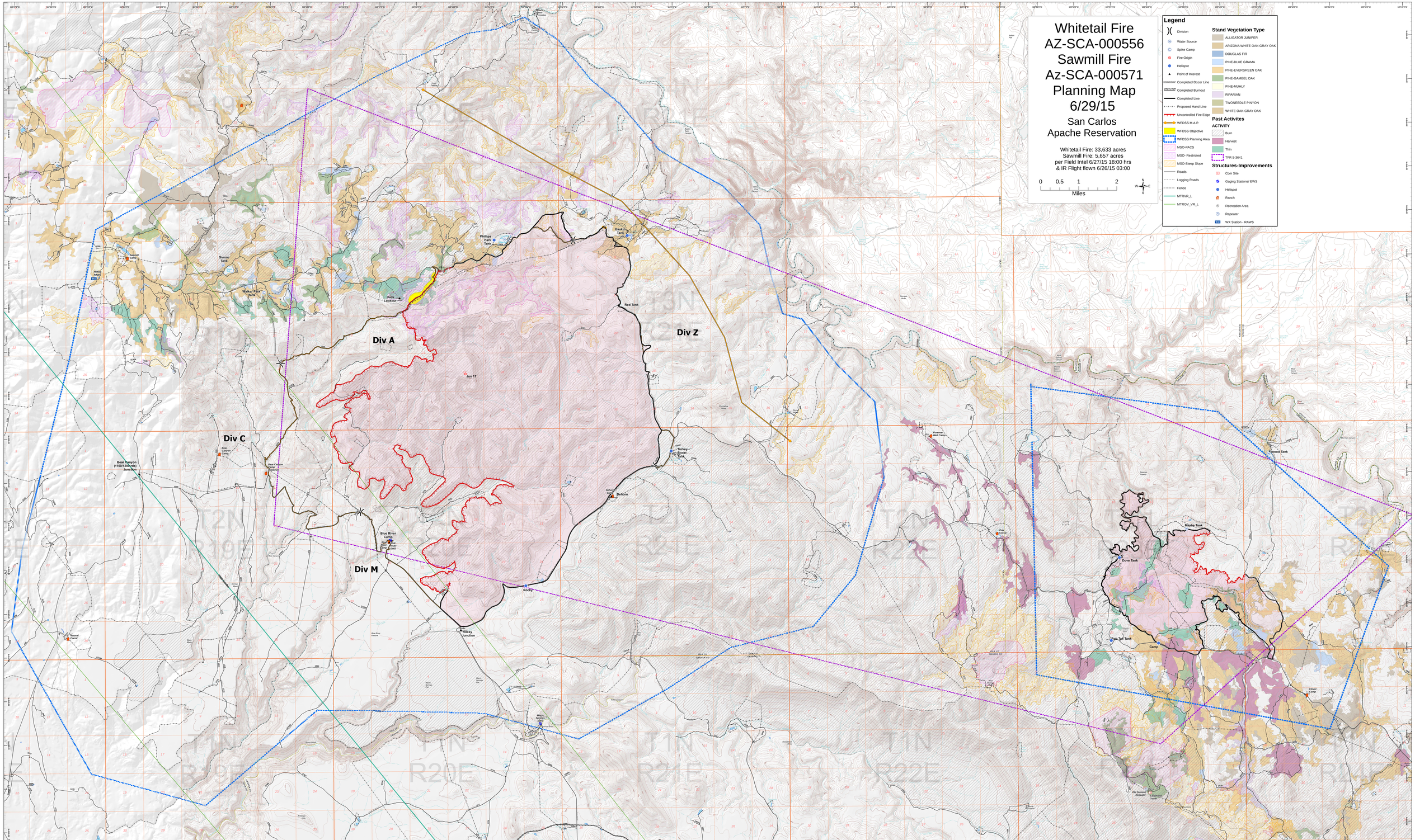

Whitetail Fire
AZ-SCA-000556
Sawmill Fire
Az-SCA-000571
Planning Map
6/29/15
San Carlos
Apache Reservation
Whitetail Fire: 33,633 acres
Sawmill Fire: 5,657 acres
per Field Intel 6/27/15 18:00 hrs
& IR Flight flown 6/26/15 03:00
0 0.5 1 2
Miles
Legend
Division
Water Source
Spike Camp
Fire Origin
Helispot
Point of Interest
Completed Dozer Line
Completed Burnout
Completed Line
Proposed Hand Line
Uncontrolled Fire Edge
WFDSS M.A.P.
WFDSS Objective
WFDSS Planning Area
MSO-PACS
MSO- Restricted
MSO-Steep Slope
Roads
Logging Roads
Fence
MTRVR_L
MTROV_VR_L
Stand Vegetation Type
ALLIGATOR JUNIPER
ARIZONA WHITE OAK-GRAY OAK
DOUGLAS FIR
PINE-BLUE GRAMA
PINE-EVERGREEN OAK
PINE-GAMBEL OAK
PINE-MUHLY
RIPARIAN
TWONEEDLE PINYON
WHITE OAK-GRAY OAK
Past Activites
ACTIVITY
Burn
Harvest
Thin
TFR 5-3641
Structures-Improvements
Corn Site
Gaging Stations/ EWS
Helispot
Ranch
Recreation Area
Repeater
WX Station - RAWS
Div A
Div C
Div M
Div Z
Phillips Park Tank
Baskin Tank
Red Tank
Dade Lookout
Gimme Tank
Walker Park Tank
Bear Canyon (1100/1200 yds) Junction
Blue River Camp
Turkey Roost Tank
Dehorn
Rocky
Rocky Junction
Forsman Well Camp
Dove Tank
Maybe Tank
Rob Tail Tank
Camp
Clover Camp
Sawmill Camp
T2N R19E
T2N R20E
T2N R21E
T2N R22E
T2N R23E
T1N R19E
T1N R20E
T1N R21E
T1N R22E
T1N R23E
T1N R24E