

# INCIDENT ACTION PLAN

## Whitetail

AZ-SCA 000556/PAJS12 (1502)

## Sawmill

AZ-SCA 000571/PAJS4S (1502)

### BUREAU OF INDIAN AFFAIRS

### SAN CARLOS AGENCY

### DAY OPERATIONS

Sat., June 27, 2015

0600 - 2100

CENTRAL WEST ZONE

TYPE 3 INCIDENT MANAGEMENT TEAM

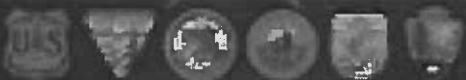

(white tail jackrabbit)

<b>INCIDENT OBJECTIVES</b>	1. Incident Name <b>Whitetail Sawmill</b>	2. Date Prepared 06/26/15	3. Time Prepared 2000									
4. Operational Period <b>Day Shift      0600-1900      June 27, 2015</b>												
5. General Control Objectives For The Incident (Include Alternatives) <p><b>Incident Objectives (both fires)</b></p> <p>Maintain Firefighter and public safety as the number one priority.</p> <p>Utilize low intensity fire effects near T&amp;E species areas and ponderosa pine stands.</p> <p>Maintain communications with resources on the fire and with other fires in the vicinity.</p> <p>Using indirect attack, manage fire using natural barriers and roads to the extent possible.</p> <p>Manage cost commensurate with the values at risk.</p> <p>Provide opportunities for training of local staff.</p> <p><b>Strategic Objectives</b></p> <p><b>Whitetail</b></p> <p>Contain fire within the Black River to the north; 1500 Road to the southeast; 1200 Road to the south; and consider holding options to the west.</p> <p><b>Sawmill</b></p> <p>Use existing roads, trails, and natural features to keep the sawmill fire within the identified planing area.</p>												
6. Weather Forecast For Period <p>See attached weather forecast.</p>												
7. General Safety Message <p><b>DRIVE SAFELY!!!</b> It's a long drive on dusty roads; drive with your lights &amp; seatbelts on, watch out for animals, and maintain reasonable speeds. Please read the attached Safety Message.</p>												
8. ATTACHEMENTS (X IF ATTACHED) <table border="0"> <tr> <td><input checked="" type="checkbox"/> Organization List - ICS 203</td> <td><input checked="" type="checkbox"/> Medical Plan - ICS 206</td> <td><input type="checkbox"/> _____</td> </tr> <tr> <td><input checked="" type="checkbox"/> Division Assignment Lists - ICS 204</td> <td><input checked="" type="checkbox"/> Incident Map</td> <td><input type="checkbox"/> _____</td> </tr> <tr> <td><input checked="" type="checkbox"/> Communications Plan - ICS 205</td> <td><input type="checkbox"/> Traffic Plan</td> <td><input type="checkbox"/> _____</td> </tr> </table>				<input checked="" type="checkbox"/> Organization List - ICS 203	<input checked="" type="checkbox"/> Medical Plan - ICS 206	<input type="checkbox"/> _____	<input checked="" type="checkbox"/> Division Assignment Lists - ICS 204	<input checked="" type="checkbox"/> Incident Map	<input type="checkbox"/> _____	<input checked="" type="checkbox"/> Communications Plan - ICS 205	<input type="checkbox"/> Traffic Plan	<input type="checkbox"/> _____
<input checked="" type="checkbox"/> Organization List - ICS 203	<input checked="" type="checkbox"/> Medical Plan - ICS 206	<input type="checkbox"/> _____										
<input checked="" type="checkbox"/> Division Assignment Lists - ICS 204	<input checked="" type="checkbox"/> Incident Map	<input type="checkbox"/> _____										
<input checked="" type="checkbox"/> Communications Plan - ICS 205	<input type="checkbox"/> Traffic Plan	<input type="checkbox"/> _____										
9. Prepared By (Planning Section)  <b>Todd Bentley</b>	10. Approved By (Incident Commander)  <b>Nathan Barrett</b> 											

ORGANIZATION ASSIGNMENT LIST		9. Operations Section	
<b>1. Incident Name</b> Whitetail & Sawmill Fires		Chief	Jim King
<b>2. Date</b> 06/27/2015		Chief (t)	Jonnie Vanderhoeven
<b>3. Time</b> 2000		Chief (t)	
<b>4. Operational Period</b> 06/27/2015 0600-2100		<b>a. Whitetail Division/Groups</b>	
<b>5. Incident Commander and Staff</b>		Division/Group	A Paul Musser / Tom Morgan (t)
Incident Commander	Nate Barrett	Division/Group	C Charles Keown / Barry Johnson (t)
Incident Commander(t)	Brad Johnson	Division/Group	M Dan Derrick / Jeff Phillips (t)
Safety Officer	Andy Mandell	Division/Group	Z Kelly Jardine
Safety Officer (t)	Randy Hopkins	Division/Group	IA Todd Zumhofe / Mario Dia (t)
Safety Officer		Division/Group	
Liaison Officer		<b>b. Sawmill Division/Groups</b>	
Information Officer	Karen Smith	Division/Group	Sawmill Eliot Pickett / Willie Dudley (t)
Information Officer (t)	Gabrielle Kenton	Division/Group	
Information Officer (t)	Shelly Swift	<b>c. Air Operations Branch</b>	
Information Officer (t)	Valerie Azure	Air Operations Branch Director	Dan Sullivan
<b>6. Agency Representative</b>		Air Support Group Supervisor	Pete Drieling
Agency	Name	Helibase Manager	Robert Dodgen
BIA Superintendent	Brenda Astor	Helibase Manger (t)	Rawely Holiday
BIA Agency Representative	Clark Richins	<b>10. Finance Section</b>	
BIA Agency Representative	Duane Chapman	Chief	Penny Foreman
BIA Agency Representative	Carlos Nosie	Chief (t)	Christina McKerracher
Tribal Representative	Simon Hooke	Time Unit Leader (t)	
Tribal Resource Advisor	Dee Randall	Personnel Time Recorder	Maria Rustin
<b>7. Planning Section</b>		Personnel Time Recorder	Valda Hensley
Chief	Todd Bentley	Equipment Time Recorder	Alfred Walters
Chief (t)		Cost	
Resources Unit Leader (t)	Libby Reiman	Compensation/Claims Unit	Berlinda Gilbert
Status Check-in	Scott Bliss		
Situation Unit			
IMET	Mark Stubblefield		
GIS Specialist	Philip Watts		
GIS Specialist	Stevenson Talgo		
GIS Specialist	Pam Klein-Taylor		
Computer Specialist	Alex Pitterle		
<b>8. Logistics Section</b>			
Chief	Charles Tye		
Deputy Chief	Steve Stone		
Chief			
Medical Unit Leader	Selina Bliss		
Food Unit Leader	Earl Christian		
Supply Unit Leader			
Ordering Manager	Ted Aday		
Facilities Unit (t)	Justin Henderson		
Rec & Distribution Mgr	Ted Aday		
Rec & Distribution Mgr	Nicole Lister		
Base Camp Manager		Prepared by Planning Section Chief	
Base Camp Manager		Todd Bentley	

## FIRE WEATHER FORECAST

**FORECAST NO. 5**

**NAME OF FIRE:** Whitetail/Sawmill

**UNIT:** San Carlos Agency

**TIME AND DATE**

**FORECAST ISSUED:** 2015 MST 06/26/15

**PREDICTION FOR:** DAY SHIFT

**SHIFT DATE:** 06/27/15 Saturday

**SIGNED:** Mark Stubblefield *MS*

**Fire Weather Meteorologist**

---

**WEATHER DISCUSSION:** A strong area of high pressure will remain centered over the Great Basin into southern Utah for at least the next week. This will continue to bring monsoon moisture over eastern Arizona with an overall increase in daily thunderstorm activity. The steering flow will generally be from the northeast to the southwest...with subtle day-to-day changes. Continue to practice thunderstorm safety procedures.

---

### WEATHER FORECAST

#### ...THUNDERSTORMS IMPLY GUSTY AND ERRATIC WINDS...

##### .TODAY...

SKY WEATHER...Partly cloudy with a 30% chance of thunderstorms.

MAX TEMP (at 3000 feet)...102 to 105F (at 6000 feet)...89 to 92F

MIN RH (at 3000 feet)... 13 to 17% (at 6000 feet) 22 to 25%

SLOPE/VALLEY WINDS (20 FOOT)...down canyon 0 to 3 MPH through 0900 then becoming south 8 to 12 MPH.

10000 FOOT WINDS... South 5 to 10 MPH.

HAINES INDEX: 4 low.

LAL: 3

##### .TONIGHT...

SKY WEATHER...Partly cloudy with a 30% chance of thunderstorms in the evening.

MIN TEMP (3000 feet)...75 to 78F. (6000 feet)... 56 TO 59F

MAX RH (3000 feet)... 46 TO 50% (6000 feet) 75 TO 80%

SLOPE/VALLEY WINDS (20 FOOT)...Southwest 5 to 10 MPH...becoming downslope/downcanyon 3 to 5  
10000 FOOT WINDS...south 8 to 12 MPH.

LAL: 2

---

.Outlook for Sunday...Partly Cloudy. 50% chance of showers and thunderstorms. Max Temp 102 to 105F at 3000 ft and 89 to 92F at 6000 ft. Min RH (at 3000 feet)... 14 to 17%, (at 6000 feet)... 21 to 24%. Slope/valley winds (20 foot)...downslope 0 to 3 MPH through 0900 then becoming south 8 to 12 MPH. 10000 foot winds...south around 5 MPH. Haines Index: 4 low. LAL: 4.

##### **OBSERVED WEATHER:** Friday

San Carlos RAWS Elev: 2830 ft; Min Temp: 79F Max RH: 40% Max Temp 105F Min RH 13%. 0.03" rain

SCA\_Port 1 RAWS Elev 4296 ft; Min Temp: 78F Max RH 42% Max Temp 100F Min RH 19%. 0.20" ? rain

Hilltop RAWS Elev 5732 ft: Min temp: 53F Max RH 99% Max Temp 94F Min RH 22%

# 020601-GLOBE 2000 - 2014

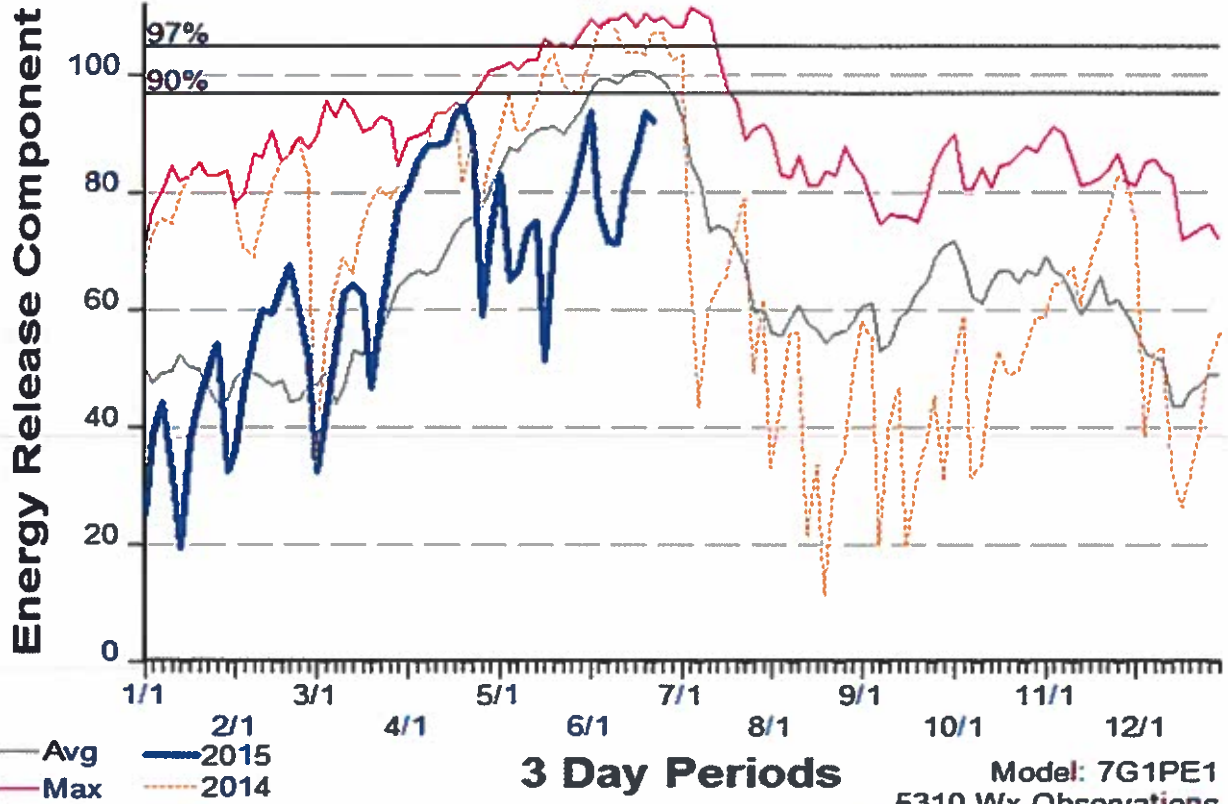

**3 Day Periods**

Model: 7G1PE1

5310 Wx Observations

FF+4.1 build 1622 06/22/2015-16:58

<b>Division Assignment List</b>		1. Branch		2. Division/Group <b>A</b>			
3. Incident Name <b>WHITETAIL FIRE</b>		4. Operational Period <b>06/27/15 Saturday Day Shift 0600 - 2100</b>					
<b>5. Operations Personnel</b>							
Operations Chief		<b>JIM KING</b>		Division/Group Supervisor		<b>PAUL MUSSER/ TOM MORGAN(t)</b>	
Operations Chief				Air Attack Supervisor			
Branch Director				Safety Officer		<b>ANDY MANDELL/RANDY HOPKINS(t)</b>	
<b>6. Resources Assigned this Period</b>							
Strike Team/Task Force/ Resource Designator		Leader	Num of Pers.	Trans. Y/N	Drop Off PT./Time	Pick Up PT./Time	
C-1 HC1 GERONIMO IHC		HOSTETLER, JULIUS	19	N	WALKER PARK TANK 0600	2100	
C-9 HC1 FORT APACHE IHC 7/5		QUINTERO, BRIAN	20	N	WALKER PARK TANK 0600	2100	
C-4 HC2IA - ZUNI 7/4		CHICO, GERALDINE	20	N	WALKER PARK TANK 0600	2100	
C-5 HC2IA - SAN CARLOS #1 7/4		PATTEN, THOMAS	20	N			
E-4 ENG6 FTA E5262 7/2		JOHNSON, BROADUS	3	N	WALKER PARK TANK 0600	2100	
E-33 ENG6 TNF E1266 6/30		ANDERSON, ERIK	6	N	WALKER PARK TANK 0600	2100	
DOZER T2 SCA #1		CROMWELL, DUSTIN	1	N	WALKER PARK TANK 0600	2100	
DOZER T2 SCA 2			1	N	WALKER PARK TANK 0600	2100	
GRADER SCA #1		KINDELAY, MELVIN	1	N	WALKER PARK TANK 0600	2100	
GRADER SCA #2			1	N	WALKER PARK TANK 0600	2100	
					WALKER PARK TANK 0600	2100	
O-8 HEQB 7/2		WATSON, MICHAEL D	1	N	WALKER PARK TANK 0600	2100	
O-12 HEQB(t) 7/2		HUGHES, BRANDON C	1	N	WALKER PARK TANK 0600	2100	
O-31 EMTF 7/2		KENNEDY, RANDY	1	N	WALKER PARK TANK 0600	2100	
O-30 EMTF 7/2		FENTON, BRENT	1	N	WALKER PARK TANK 0600	2100	
O-14.16 TFLD 7/4		QUOCHYTEWA, PHILLIP	1	N	WALKER PARK TANK 0600	2100	
O-20 SOF2 7/4		SMITH, JAYMES (TC)	1	N	WALKER PARK TANK 0600	2100	
<b>7. Control Operations</b>							
UTILIZE EXISTING ROAD SYSTEM & NATURAL BARRIERS TO THE WEST AND SOUTH TO MINIMIZE HIGH INSTESITY FIRE IN THE COMMERCIAL TIMBER STANDS.							
<b>8. Special Instructions</b>							
PLEASE CALL SPOT WEATHER REPORTS IN TO IMET MARK STUBBLEFIELD AT 240-778-5313 OR ON COMMAND.							
<b>9. Division/Group Communications Summary</b>							
Function	Frequency - RX	Frequency - TX	Tone	System	Channel	System	Channel
Command	172.4250	166.2375	RX 151.4 / TX 173.8	King	3		
Tactical Div/Group	168.2000	168.2000		King	7		
Logistics							
Air to Ground	169.1500	169.1500		NIFC	10		
Prepared by (Resource Unit Leader) LIBBY REIMAN(t)		Approved by (Planning Section Chief) TODD BENTLEY		Date Prepared 06/26/15		Time Prepared 0936	













1. **Whitetail & Sawmill** 2. OPERATIONAL PERIOD DATE: 6/27/15 START TIME: 0700 END TIME: 2000 SUNRISE: 00515 SUNSET: 1936

3. REMARKS (Safety Notes, Hazards, Air Operations Special Equipment, etc.)  
**AVIATION SAFETY IS A TEAM EFFORT**  
**AIR OPERATIONS INTENT**

**TASK: SAFELY AND EFFICIENTLY ACCOMPLISH MISSIONS RELATED TO THE TASK OF MANAGING AIRCRAFT IN SUPPORT OF THE INCIDENT.**  
**PURPOSE: TO MANAGE RISK TO THE LOWEST PRACTICAL LEVEL. TO CLEARLY DEFINE THE DUTIES, RESPONSIBILITIES, AND ACCOUNTABILITIES FOR ALL EMPLOYEES. TO ENSURE THAT ALL AVIATION PERSONNEL ARE EMPOWERED AND EXPECTED TO MANAGE THE RISKS ASSOCIATED WITH AVIATION OPERATIONS, AND TO MAKE REASONABLE, PRUDENT, AND TIMELY DECISIONS TO THIS EFFECT.**  
**END STATE: PROMOTE AND SUPPORT AN AVIATION MANAGEMENT ORGANIZATION THAT REFLECTS A BALANCED AND LOGICAL CONSIDERATION OF MULTIPLE COMPLEX FACTORS, INCLUDING SAFETY, THE ENVIRONMENT, COSTS AND MISSION GOALS**

4. READY ALERT AIRCRAFT:  
**Medevac Aircraft: 8MB (no litter)**  
 Request via ATGS/ Helibase  
 AZ Burn Cr. Laulong:  
 N33° 27.412' / W112° 01.603'  
 Elevation: 1,125'

5. TFR: white tail/Sawmill  
**#53810 Polygon 10500 MSL**  
 110°19'00"W 33 41'00"  
 109°48'50"W 33 31'00"  
 109°55'50"W 33 25'50"  
 110°20'00"W 33 31'50"

**Keep retardant drops 300' from any water course.**

**#5 Report aircraft intrusions immediately to Air Attack, Helibase or Air Ops.**

6. PERSONNEL	NAME	PHONE #	7. FREQUENCIES	AM	FM	8. FIXED-WING Avail/ Type/ Make-Model/ #/ Base
AOBD	Dan Sullivan	928-925-2439	TFR Primary	118.1250		AIRTANKERS: Order thru ATGS or PIDC
ASGS	Pete Dreiling	602-319-8127				ATGS Platform: 50EB- Tom
ASGS(T)	Dan Begay	928-205-7964	Secondary Victor(RW)	119.4750		ATGS Platform: 9CC- Dan
ATGS	Dan Eckstein	928-978-5891	Primary Air/Ground	169.1500		
ATGS(T)			Secondary Air/Ground	169.2000		PIDC A/C desk 480-457-1552
ATGS	Tom Beddow	928-386-3743	PSD Air/Ground			
ATGS(T)			DECK	163.100		///
HEB2 SCA	Rob Dodgen Rawley Holiday(T)	970-739-9430				
HEB2 Cutter			Air Guard	168.6250 (110.9 RX/TX)		

9. HELICOPTERS (Use Additional Sheets as Necessary)

FAA #	TY	MAKE/ MODEL	BASE	AVAIL	START	REMARKS	FAA #	TY	MAKE/ MODEL	BASE	AVAIL	START	REMARKS
8MB	3	AS-350 B3	SCA	0700	0800	(A-1) Marwin Dazen							
8ME	3	AS-350 B-3	SCA	0700	0800	(A-6) Rob Dodgen							
OVR	3	AS-350 B_3	SCA	0700	0800	(A-28) Dan Begay							

ICS 220 - Continued

HT-740	1	Crane	Cutter	0700	0800	(A-33) Ochoa Ortiz						
--------	---	-------	--------	------	------	-----------------------	--	--	--	--	--	--

10. TASK/ MISSION/ ASSIGNMENT (Type/ function includes: Air Tactical, Retardant, Recon, Personnel Transport, Bucket Operations, SAR, etc.)												
TYPE/FUNCTION	PRIORITY	NAME OF PERSONNEL OR CARGO (if applicable) or instructions for tactical aircraft										
ATGS												
Initial Attack	1	New starts ( FT Apache)										
Medevac	1	Medical emergency (8MB)										
Water Drops	1	Support line construction										
Recon	2	OPS/ DIV										

Helibase, Dip Sites, Pick Up Sites, etc.						Helibase, Dip Sites, Pick Up Sites, etc.					
Dove Tank HS. 33 30.106 109 56.906 7100ft HOGGE Sawmill						Bob Tail tank/HS 33 28.21 109 57.15 HOGGE, Sawmill T-2 T-3					
Maybe Tank dip site 33 30.750 109 55.063 sawmill						Elwood Tank Dip site 33 32.45 109 52.80 Sawmill T-1					
Turkey roost HS33 32.639 110 09.126 6300ft HOGGE Whitetail						Talkalal lake Dip site 33 23.29 110 25.75 whitetail T-1					
Phillips Park Tank HS/dip site 33 37.501 110 13.924 6300ft HOGGE whitetail						Gimme Tank dip site 33 36.97 110 21.34 Whitetail					
Baskin Tank HS/dip site 33 37.58 110 10.28 6500ft HOGGE whitetail											
Camp Helispot 33 29.580 110 13.128 6200ft HOGGE whitetail						San Carlos Helibase 33 22.209 110 27.366 3500ft HIGE					

Wind Restrictions			
Flights above ground level		Flight Permitted in Winds	
More than 500' AGL	Type 1 Helicopters	Type 2 Helicopters	Type 3 Helicopters
Less than 500' AGL	<50kts / Gusts: N/A	<50kts / Gusts: N/A	<50kts / Gusts: N/A
	<40kts / Max Gust Spread: 15kts	<40 kts / Max Gust Spread: 15kts	<30kts / Max Gust Spread: 15kts

Approved by: /s/ Dan Sullivan AOB

**Incident Radio Communications Plan**

1. Incident Name  
**WHITETAIL FIRE**

2. Operational Period  
**06/27/15 Saturday Day Shift 0600 - 2100**

**3. Basic Radio Channel Utilization**

Radio Type	Channel	Function	Frequency/Tone		Assignment	Remarks
NIFC	1	TAC 6	RX 168.600	TX 168.600	Sawmill	
King	2	Fire Net Pinal	RX 172.4250	TX 166.2375		
			RX 151.4 / TX 162.2			
King	3	Fire Net Hilltop	RX 172.4250	TX 166.2375	Whitetail Command	
			RX 151.4 / TX 173.8			
King	4	Fire Net Old Summit	RX 172.4250	TX 166.2375	Sawmill Command	
			RX 151.4 / TX 186.2			
King	5	Fire Net Mav	RX 172.4250	TX 166.2375		
			RX 151.4 / TX 151.4			
KING	6	TAC 3	RX 168.7750	TX 168.7750	Division M	
King	7	TAC 4	RX 168.2000	TX 168.2000	Division A	
King	8	TAC 5	RX 167.5500	TX 167.5500	Division C Division Z	
NIFC	9	Air/Ground 60	RX 169.1250	TX 169.1250	Initial Attack	
NIFC	10	Whitetail A/G	RX 169.1500	TX 169.1500	Whitetail	
King	11	Mutual Aid	RX 154.2800	TX 154.2800		
King	12	TAC 2	RX 168.6750	TX 168.6750	Initial Attack	
King	13	Admin PINL	RX 171.7000	TX 166.3750		
			RX 151.4 / TX 162.2			
King	14	Admin Hilltop	RX 171.7000	TX 166.3750		
			RX 151.4 / TX 173.8			
King	15	Admin Old Summit	RX 171.7000	TX 166.3750		
			RX 151.4 / TX 186.2			
King	16	Sawmill A/G	RX 169.2000	TX 169.2000	Sawmill	

4. Prepared by (Communications Unit)

5. Date Prepared

6. Time Prepared

06/26/15

0849

# MEDICAL PLAN (ICS 206 WF)

1. Incident/Project Name		2. Operational Period						
Whitetail / Sawmill		Date/Time 06/27/2015 0600-2100						
3. Ambulance Services								
Name	Complete Address	Phone & EMS Frequency	Advanced Life Support (ALS) Yes No					
EMS Peridot, Primary.	Station 1, Peridot	(928) 475-2838 EMS Dispatch (928) 475-2388	X					
EMS Bylas	Station 2, Bylas	(928) 475-6444	X					
EMS San Carlos, Secondary	Station 3, San Carlos	(928) 475-5010	X					
4. Air Ambulance Services								
Name	Phone	Type of Aircraft & Capability						
Native American Air Ambulance 5	800-806-7106	Bell 205						
DPS Ranger -Bell 407	602-223-2208 EMSCOM	Short Haul Capable/ Night Vision Goggles						
5. Hospitals								
Name Complete Address	GPS Datum - WGS 84 Coordinate Standard Degrees Decimal Minutes DD° MM.MMM' N - Lat DD° MM.MMM' W - Long		Travel Time Air Gnd		Phone	Helipad Yes No		Level of Care Facility
	Lat:	Long:						
Arizona Burn Center at Maricopa Medical Center 2601 E. Roosevelt Phoenix, AZ 85008	N 33° 27.4	W112° 01.6	45 min	3 HR	602-344-5726	Yes	<input type="checkbox"/>	Level 1 Trauma and Burn Center
Scottsdale Osborn Trauma Center 7400 E. Osborn Scottsdale, AZ 85251	N 33° 29.33	W111° 55.3	45 min	3 HR	480-675-4810	Yes	<input type="checkbox"/>	Honor Health Level 1 Trauma Center
San Carlos HIS 208 Cibique Circle San Carlos, AZ	N 33° 21.254	W110° 27.286	30 min	1.5 HR	928-475-2371 ER 475-7315	Yes	<input type="checkbox"/>	Level 4
Cobre Valley Regional Center 5880 S. Hospital Dr. Globe, AZ	N 33° 24.828	W110° 49.722	30 min	2 HR	928-425-3261	Yes	<input type="checkbox"/>	Level 3
6. Division   Branch   Group		Area Location Capability						
<b>Division A</b>  (Helispot - Phillips Park)		<b>EMS Responders &amp; Capability:</b>		Brent Fenton (ALS) 602-618-1917 Randy Kennedy (BLS) 623-776-5570				
		<b>Equipment Available on Scene:</b>		4X4 vehicle, advanced ALS equipment and drugs				
		<b>Medical Emergency Channel:</b>		Phoenix Command, Channel 2,3, or 4 depending on location				
		<b>ETA for Ambulance to Scene:</b>						
		<b>Air:</b>						
		<b>Ground:</b>						
		<b>Approved Helispot:</b>		<b>Medivac Helispot - Phillips Park</b>				
		<b>Lat:</b>		N 33° 37.532				
<b>Long:</b>		W110° 13.790						

## MEDICAL PLAN (ICS 206 WF)

7. Division   Branch   Group	Area Location Capability		
<b>Division C</b>	<b>EMS Responders &amp; Capability:</b>	Brian Millick (ALS) 623-692-7973	
	<b>Equipment Available on Scene:</b>	4X4 vehicle, spinal immobilization, advanced equipment and drugs	
	<b>Medical Emergency Channel:</b>	Phoenix Command, Channel 2,3, or 4 depending on location	
	<b>ETA for Ambulance to Scene:</b>		
	<b>Air:</b>		
	<b>Ground:</b>		
	<b>Approved Helispot:</b>		
	<b>Lat:</b>		
<b>Long:</b>			
<b>Division Z</b> (Helispot – Turkey Roost)	<b>EMS Responders &amp; Capability:</b>	Selina Bliss (MEDL, RN, EMT) 928-925-5642 - BLS	
	<b>Equipment Available on Scene:</b>	4X4 vehicle, 100-man kit with basic first aid equipment	
	<b>Medical Emergency Channel:</b>	Phoenix Command, Channel 2,3, or 4 depending on location	
	<b>ETA for Ambulance to Scene:</b>		
	<b>Air:</b>		
	<b>Ground:</b>		
	<b>Approved Helispot:</b>	<b>Yes Medivac Helispot – Turkey Roost</b>	
	<b>Lat:</b>	W 33° 32.607	
<b>Long:</b>	N 110° 09.126		
<b>Division Sawmill</b>	<b>EMS Responders &amp; Capability:</b>	P.J. Lingley (EMPF/ALS) 602-300-1782 Mark Howard (EMBF/BLS) 480-628-3226	
	<b>Equipment Available on Scene:</b>	4X4 vehicle, spinal immobilization, advanced equipment and drugs, stokes basket, basic rope gear	
	<b>Medical Emergency Channel:</b>	Phoenix Command, Channel 2,3, or 4 depending on location	
	<b>ETA for Ambulance to Scene:</b>		
	<b>Air:</b>		
	<b>Ground:</b>		
	<b>Approved Helispot:</b>		
	<b>Lat:</b>		
<b>Long:</b>			
<b>Division Z</b> (Helispot - Baskin Tank)	<b>EMS Responders &amp; Capability:</b>		
	<b>Equipment Available on Scene:</b>		
	<b>Medical Emergency Channel:</b>	Phoenix Command, Channel 2,3, or 4 depending on location	
	<b>ETA for Ambulance to Scene:</b>		
	<b>Air:</b>		
	<b>Ground:</b>		
	<b>Approved Helispot:</b>	<b>Medivac Helispot – Baskin Tank</b>	
	<b>Lat:</b>	N 33° 37.491	
<b>Long:</b>	W 110° 10.187		
<b>Division M</b>	<b>EMS Responders &amp; Capability:</b>	Brian Millick (ALS) 623-692-7973	
	<b>Equipment Available on Scene:</b>	4X4 vehicle, spinal immobilization, advanced equipment and drugs	
	<b>Medical Emergency Channel:</b>	Phoenix Command, Channel 2,3, or 4 depending on location	
	<b>ETA for Ambulance to Scene:</b>		
	<b>Air:</b>		
	<b>Ground:</b>		
	<b>Approved Helispot:</b>		
	<b>Lat:</b>		
<b>Long:</b>			
<b>8. Prepared By (Medical Unit Leader)</b>		<b>9. Reviewed By (Safety Officer)</b>	<b>10. Date/Time</b>
Selina Bliss		6/26/15 1600	Andrew Mandell 6/26/15 2000

Incident Commander of the Medical Emergency will contact Phoenix Dispatch directly on the Command Repeater appropriate to the area and follow the Medical Incident Report format to relay information.

Nearest Safety Officer will respond to the Emergency to secure the scene and conduct any needed investigation.



# MEDICAL PLAN (ICS 206 WF)

## Medical Incident Report

**FOR ALL MEDICAL EMERGENCIES: IDENTIFY ON SCENE INCIDENT COMMANDER BY NAME AND POSITION AND ANNOUNCE "MEDICAL EMERGENCY" TO INITIATE RESPONSE FROM IMT COMMUNICATIONS/DISPATCH.**

**Use items one through nine to communicate situation to communications/dispatch.**

**1. CONTACT COMMUNICATIONS/DISPATCH**

*Ex: "Communications, Div. Alpha. Stand-by for Priority Medical Incident Report." (If life threatening request designated frequency be cleared for emergency traffic.)*

**2. INCIDENT STATUS: Provide incident summary and command structure.**

<b>Nature of Injury/Illness</b>		<i>Describe the injury (Ex: Broken leg with bleeding)</i>
Incident Name		<i>Geographic Name + "Medical" (Ex: Trout Meadow Medical)</i>
Incident Commander		<i>Name of IC</i>
Patient Care		<i>Name of Care Provider (Ex: EMT Smith)</i>

**3. INITIAL PATIENT ASSESSMENT: Complete this section for each patient. This is only a brief, initial assessment. Provide additional patient info after completing this 9 Line Report.**

Number of Patients:	Male / Female	Age:	Weight:
Conscious? <input type="checkbox"/> YES <input type="checkbox"/> <b>NO = MEDEVAC!</b>			
Breathing? <input type="checkbox"/> YES <input type="checkbox"/> <b>NO = MEDEVAC!</b>			
Mechanism of Injury: <i>What caused the injury?</i>			
Lat/Long (Datum WGS84) <i>Ex: N 40° 42.45' x W 123° 03 24'</i>			

**4. SEVERITY OF EMERGENCY, TRANSPORT PRIORITY**

SEVERITY	TRANSPORT PRIORITY
<input type="checkbox"/> <b>URGENT-RED Life threatening injury or illness.</b> <i>Ex: Unconscious, difficulty breathing, bleeding severely, 2° - 3° burns more than 4 palm sizes, heat stroke, disoriented.</i>	Ambulance or MEDEVAC helicopter. Evacuation need is <b>IMMEDIATE.</b>
<input type="checkbox"/> <b>PRIORITY-YELLOW Serious Injury or illness.</b> <i>Ex: Significant trauma, not able to walk, 2° - 3° burns not more than 1-2 palm sizes.</i>	Ambulance or consider air transport if at remote location. Evacuation may be <b>DELAYED.</b>
<input type="checkbox"/> <b>ROUTINE-GREEN</b> Not a life threatening injury or illness. <i>Ex: Sprains, strains, minor heat-related illness.</i>	Non-Emergency. Evacuation considered <b>Routine of Convenience.</b>

**5. TRANSPORT PLAN:**

**Air Transport:** (Agency Aircraft Preferred)

<input type="checkbox"/> Helispot	<input type="checkbox"/> Short-haul/Hoist	<input type="checkbox"/> Life Flight	<input type="checkbox"/> Other
-----------------------------------	---	--------------------------------------	--------------------------------

**Ground Transport:**

<input type="checkbox"/> Self-Extract	<input type="checkbox"/> Carry-Out	<input type="checkbox"/> Ambulance	<input type="checkbox"/> Other
---------------------------------------	------------------------------------	------------------------------------	--------------------------------

**6. ADDITIONAL RESOURCE/EQUIPMENT NEEDS:**

<input type="checkbox"/> Paramedic/EMT(s)	<input type="checkbox"/> Crew(s)	<input type="checkbox"/> SKED/Backboard/C-Collar
<input type="checkbox"/> Burn Sheet(s)	<input type="checkbox"/> Oxygen	<input type="checkbox"/> Trauma Bag
<input type="checkbox"/> Medication(s)	<input type="checkbox"/> IV/Fluid(s)	<input type="checkbox"/> Cardiac Monitor/AED
<input type="checkbox"/> Other (i.e. splints, rope rescue, wheeled litter)		

**7. COMMUNICATIONS:**

Function	Channel Name/Number	Receive (Rx)	Tone/NAC *	Transmit (Tx)	Tone/NAC *
<i>Ex: Command</i>	<i>Forest Rpt, Ch. 2</i>	<i>168.3250</i>	<i>110.9</i>	<i>171.4325</i>	<i>110.9</i>
COMMAND					
AIR-TO-GRND					
TACTICAL					

\*(NAC for digital radio system)

**8. EVACUATION LOCATION:**

Lat/Long (Datum WGS84) <i>EX: N 40 42 45' x W 123 03.24'</i>	
Patient's ETA to Evacuation Location:	
Helispot/Extraction Size and Hazards	

**9. CONTINGENCY:**

<b>Considerations:</b> <i>If primary options fail, what actions can be implemented in conjunction with primary evacuation method? Be thinking ahead...</i>	<b>REMEMBER:</b> <b>Confirm ETA's of resources ordered Act according to your level of training Be Alert. Keep Calm. Think Clearly. Act Decisively.</b>
--	--

# Health and Safety Message

**Incident:** Whitetail/Sawmill

**Date:** June 27, 2015

**Major Hazards and Risks:** T-Storms, steep terrain, snags, driving, air support operations, snakes and insects

**Tactical :** Right plan- Right Place- Right Time- Right Assets- Right Duration. Ensure LCES is in place,

**Environmental:** Personal hygiene, ensure you are washing your hands often.

## **Environmental:**

Steep slopes and loose rocks and soils continue to be a concern. Watch where you put your foot down and where your next step will be. **Prevent dehydration** by drinking plenty of water. In camp keep all food items out of your sleeping areas to reduce the presence of bears/ lion and other varmints. Snakes are out, be heads up.

## **Driving:**

Vehicle operations are **hazardous**, mitigate the hazards and reduce the risks. Drive defensively; maintain a **safe speed for existing conditions**. Drive with **seat belts and lights on**. Watch out for that other driver who may not have modified his or her driving due to the changed conditions. Pay attention for wildlife in the road.

**Snags:** Snags and green trees will fall; stay focused and don't let your guard down. Identify hazardous snags in work areas and avoid or remove them. Snags will be felled only when they pose a threat to safety. **Only qualified fallers will cut snags**. Green trees with weakened root systems will continue to fall unannounced throughout the fire.

**Aviation Resources/Bucket Drops:** Give general location, finalize location, describe target, know the pilots intentions, make sure your crew is clear of drop and give feedback.

**Other:** Know your medical plan

**Safety is a matter of common sense and a positive attitude. Working safely is good business. Working safely is professional. Do not become complacent as we transition to a new task. Stay focused. Remember our work is not complete until we are all safely home.**

Safety Officer: Andrew Mandell

**CWZ Field Ordering**

**#1 Spike Camp for 22 people for 24 hrs**

- 14- QB's (full), 7- Cases MRE, 1- Brick AA, 3- Rolls Fiber Tape, 3- Rolls Pink Flagging, 3- Rolls Toilet Paper, 5- Gallon Unleaded, 5- 2 cycle Oil, 12- qts Bar Oil, 1- bx Trash Bags,

**#2 Hose Lay- 1000' trunk with laterals**

- 10- 1 ½" Hose, 5- 1" Hose, 5- 1 ½" Gated Wye, 5- 1 ½" Reducer, 1- Hose Clamp, 5- 1" Nozzle

**#3 Mop-up Hose Kit- 1000'**

- 5- 1" Hose, 10- ¾" hose, 5- 1" Gated Wye, 5- 1" Reducer, 5- ¾" Nozzle, 5- ¾" Gated Wye, 5- ¾" Shutoff

Item	NFES#	Item	NFES#	Item	NFES#
Combi	#1180	Bastard File (box)	#0060	Body Fluid Barrier Kits	#0640
Felling Axe	#0352	Batteries AA	#0030	Escape Route	#0566
McCloed	#0296	Batteries D	#0033	Killer Tree	#6066
Pulaski	#0146	Belt Weather Kit	#1050	Pink	#2401
Rake Monkey	#0659	Ear Plugs	#1027	Yellow/black	#0267
Shovel	#0171	First Aid Kits	#0067	QB's	#0048
3/4" Hose	#1016	First Aid Kits (10)	#1143	Duct Tape	#0396
1" Hose	#1238	Gloves (m)	#1295	Fiber Tape	#0222
1 1/2" Hose	#1239	Gloves (s)	#1294	P-Cord	#0533
1 1/2" Draft Hose	#0115	Gloves (L)	#1296	1 1/2" - 1" Reducer	#0418
O-Rings Misc	#0743	Gloves (xl)	#1297	1 1/2" Bleeder Valve	#0230
1" Forester Nozzle	#0024	MRE	#1842	1 1/2" Double Female	#0857
Hose Clamp	#0046	Sleeping Pad Foam	#1566	1 1/2" Double Male	#0856
Spanner Wrench	#0235	Tent Tarps	#1521	1 1/2" Fog Nozzle	#1082
3/4" - 1" Inreaser	#2235	Water Bottles	#0037	1 1/2" Foot Valve	#0212
3/4" Gated Y	#0272	1" Double Female	#0710	1 1/2" Gated Y	#0231
3/4" Nozzle	#0136	1" Double Male	#0916	1 1/2" Inline T	#0731
3/4" Shut off	#0738	1" Gated Y	#0259		
1" - 3/4" Reducer	#0733	1" Inline T	#1809		
1" Barrel Nozzle	#1081	1" Shut-off Valve	#1201		

**Fireline Supply Orders**

All supply orders from the fireline will be placed by Division/Group Supervisors through the Communications Unit with the following information:

- Use the division designator and the sequential order number (Example: the third order from Division B would be B-3)
- Item description and quantity (utilized the CWZ Line-Supply Order Form)
- Delivery method (air/ground)
- Time needed (avoid ASAP time frames)
- Delivery point - coordinates (dd\*mm.mm' x ddd\*mm.mm') or drop point number
- Contact person and Channel to contact them
- Fireline orders should be consolidated as much as possible and requests should be made with an expected delivery time of 2 hours if the item(s) is on hand
- If an item is critical, indicate at time of order



# Whitetail Fire

## Fireline Preparation

1. Prepare along the roads by cutting juniper and oaks less than 7”.
2. **FLUSH CUT, FLUSH CUT, FLUSH CUT** the stumps, as close to the ground as possible. **NO** pointy stumps- they pop loggers’ tires.
3. Cut approximately 1 chain in from the road, using discretion as to whether the area would hold a fire. Go farther in if it needs it, go lightly in areas that have a lower risk to move down the road.
4. Lop trees in 2-3’ lengths and scatter the material.
5. Any questions please contact the Incident Commander

