

Whitetail

AZ-SCA-000556

PAJS12 (1502)

Sawmill

AZ-SCA-000571

PAJS4S (1502)

Bureau of Indian Affairs

San Carlos Agency

INCIDENT ACTION PLAN

DAY OPERATIONS

Sunday June 28, 2015

0600-2100 Hours

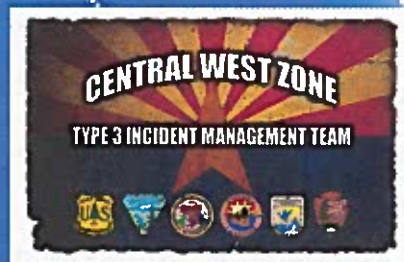

INCIDENT OBJECTIVES	1. Incident Name Whitetail Sawmill	2. Date Prepared 06/27/15	3. Time Prepared 2000									
4. Operational Period Day Shift 0600-2100 June 28, 2015												
5. General Control Objectives For The Incident (Include Alternatives) <p>Incident Objectives (both fires)</p> <p>Maintain Firefighter and public safety as the number one priority.</p> <p>Utilize low intensity fire effects near T&E species areas and ponderosa pine stands.</p> <p>Maintain communications with resources on the fire and with other fires in the vicinity.</p> <p>Using indirect attack, manage fire using natural barriers and roads to the extent possible.</p> <p>Manage cost commensurate with the values at risk.</p> <p>Provide opportunities for training of local staff.</p> <p>Strategic Objectives</p> <p>Whitetail</p> <p>Contain fire within the Black River to the north; 1500 Road to the southeast; 1200 Road to the south; and consider holding options to the west.</p> <p>Sawmill</p> <p>Use existing roads, trails, and natural features to keep the sawmill fire within the identified planing area.</p>												
6. Weather Forecast For Period <p>See attached weather forecast.</p>												
7. General Safety Message <p>DRIVE SAFELY!!! It's a long drive on dusty roads; drive with your lights & seatbelts on, watch out for animals, and maintain reasonable speeds. Please read the attached Safety Message.</p>												
8. ATTACHEMENTS (X IF ATTACHED) <table border="0"> <tr> <td><input checked="" type="checkbox"/> Organization List - ICS 203</td> <td><input checked="" type="checkbox"/> Medical Plan - ICS 206</td> <td><input type="checkbox"/> _____</td> </tr> <tr> <td><input checked="" type="checkbox"/> Division Assignment Lists - ICS 204</td> <td><input checked="" type="checkbox"/> Incident Map</td> <td><input type="checkbox"/> _____</td> </tr> <tr> <td><input checked="" type="checkbox"/> Communications Plan - ICS 205</td> <td><input type="checkbox"/> Traffic Plan</td> <td><input type="checkbox"/> _____</td> </tr> </table>				<input checked="" type="checkbox"/> Organization List - ICS 203	<input checked="" type="checkbox"/> Medical Plan - ICS 206	<input type="checkbox"/> _____	<input checked="" type="checkbox"/> Division Assignment Lists - ICS 204	<input checked="" type="checkbox"/> Incident Map	<input type="checkbox"/> _____	<input checked="" type="checkbox"/> Communications Plan - ICS 205	<input type="checkbox"/> Traffic Plan	<input type="checkbox"/> _____
<input checked="" type="checkbox"/> Organization List - ICS 203	<input checked="" type="checkbox"/> Medical Plan - ICS 206	<input type="checkbox"/> _____										
<input checked="" type="checkbox"/> Division Assignment Lists - ICS 204	<input checked="" type="checkbox"/> Incident Map	<input type="checkbox"/> _____										
<input checked="" type="checkbox"/> Communications Plan - ICS 205	<input type="checkbox"/> Traffic Plan	<input type="checkbox"/> _____										
9. Prepared By (Planning Section) Todd Bentley	10. Approved By (Incident Commander) Nathan Barrett 											

ORGANIZATION ASSIGNMENT LIST		9. Operations Section	
1. Incident Name		Chief	Jim King
Whitetail & Sawmill Fires		Chief (t)	Jonnie Vanderhoeven
2. Date		Chief (t)	
06/28/2015	3. Time	a. Whitetail Division/Groups	
2000	Division/Group		A Paul Musser / Tom Morgan (t)
4. Operational Period		Division/Group	C Charles Keown / Barry Johnson (t)
06/28/2015 0600-2100		Division/Group	M Dan Derrick
5. Incident Commander and Staff		Division/Group	Z Kelly Jardine / Jeff Phillips (t)
Incident Commander	Nate Barrett	Division/Group	
Incident Commander(t)	Brad Johnson	Division/Group	
Safety Officer	Andy Mandell	b. Sawmill Division/Groups	
Safety Officer (t)		Division/Group	Sawmill Eliot Pickett / Willie Dudley (t)
Safety Officer		Division/Group	
Liaison Officer		c. Air Operations Branch	
Information Officer	Karen Smith	Air Operations Branch Director	Dan Sullivan
Information Officer (t)	Gabrielle Kenton	Air Support Group Supervisor	Pete Drieling
Information Officer (t)	Shelly Swift	Helibase Manager	Robert Dodgen
Information Officer (t)	Valerie Azure	Helibase Manger (t)	Rawely Holiday
6. Agency Representative		10. Finance Section	
Agency	Name	Chief	Penny Foreman
BIA Superintendent	Brenda Astor	Chief (t)	
BIA Agency Representative	Clark Richins	Time Unit Leader (t)	
BIA Agency Representative	Duane Chapman	Personnel Time Recorder	Maria Rustin
BIA Agency Representative	Carlos Nosie	Personnel Time Recorder	Valda Hensley
Tribal Representative	Simon Hooke	Equipment Time Recorder	Alfred Walters
Tribal Resource Advisor	Dee Randall	Cost	
7. Planning Section		Compensation/Claims Unit	Berlinda Gilbert
Chief	Todd Bentley		
Chief (t)			
Resources Unit Leader (t)	Libby Reiman		
Status Check-in	Scott Bliss		
Situation Unit			
IMET	Mark Stubblefield		
GIS Specialist	Philip Watts		
GIS Specialist	Stevenson Talgo		
GIS Specialist	Pam Klein-Taylor		
Computer Specialist	Alex Pitterle		
8. Logistics Section			
Chief	Charles Tye		
Deputy Chief	Steve Stone		
Chief			
Medical Unit Leader	Selina Bliss		
Food Unit Leader	Earl Christian		
Supply Unit Leader			
Ordering Manager	Ted Aday		
Facilities Unit (t)	Justin Henderson		
Rec & Distribution Mgr	Ted Aday		
Rec & Distribution Mgr	Nicole Lister		
Base Camp Manager		Prepared by Planning Section Chief	
Base Camp Manager		Todd Bentley	

FIRE WEATHER FORECAST

FORECAST NO. 6

NAME OF FIRE: Whitetail/Sawmill

UNIT: San Carlos Agency

TIME AND DATE

FORECAST ISSUED: 2010 MST 06/27/15

PREDICTION FOR: DAY SHIFT

SHIFT DATE: 06/28/15 Sunday

SIGNED: Mark Stubblefield *MS*
Fire Weather Meteorologist

WEATHER DISCUSSION: A strong area of high pressure will remain centered over the Great Basin into southern Utah this week. This will continue to bring monsoon moisture over eastern Arizona with an overall increase in daily thunderstorm activity into Monday. The steering flow will generally be from the northeast to the southwest...with subtle day-to-day changes. Continue to practice thunderstorm safety procedures.

WEATHER FORECAST

...THUNDERSTORMS IMPLY GUSTY AND ERRATIC WINDS...

.TODAY...

SKY WEATHER...Mostly cloudy with a 60% chance of showers and thunderstorms.

MAX TEMP (at 3000 feet)...97 to 100F (at 6000 feet)...83 to 87F

MIN RH (at 3000 feet)... 23 to 27% (at 6000 feet) 32 to 35%

SLOPE/VALLEY WINDS (20 FOOT)...down canyon 0 to 3 MPH through 0900 then becoming south 8 to 12 MPH.

10000 FOOT WINDS... South 5 to 10 MPH.

HAINES INDEX: 4 low.

LAL: 4

.TONIGHT...

SKY WEATHER...Partly cloudy with a 40% chance of showers and thunderstorms.

MIN TEMP (3000 feet)...75 to 78F. (6000 feet)... 63 TO 66F

MAX RH (3000 feet)... 66 TO 70% (6000 feet) 95 TO 100%

SLOPE/VALLEY WINDS (20 FOOT)...downslope/downcanyon 3 to 5.

10000 FOOT WINDS...south 8 to 12 MPH.

LAL: 2

.Outlook for Monday...Partly Cloudy. 50% chance of showers and thunderstorms. Max Temp 99 to 102F at 3000 ft and 87 to 92F at 6000 ft. Min RH (at 3000 feet)... 24 to 27%, (at 6000 feet)... 31 to 34%. Slope/valley winds (20 foot)...downslope 0 to 3 MPH through 0900 then becoming southwest 8 to 12 MPH. 10000 foot winds...south around 5 MPH. Haines Index: 4 low. LAL: 4.

OBSERVED WEATHER: Saturday

San Carlos RAWS Elev: 2830 ft; Min Temp: 79F Max RH: 57% Max Temp 106F Min RH 16%. 0.16" rain
Peak wind gust 37 MPH.

SCA_Port 1 RAWS Elev 4296 ft; Max Temp 99F Min RH 20%. 0.29" rain Peak Wind Gust 33 MPH.

Hilltop RAWS Elev 5732 ft: Min temp: 61F Max RH 79% Max Temp 91F Min RH 23% 0.54" rain

020601-GLOBE 2000 - 2014

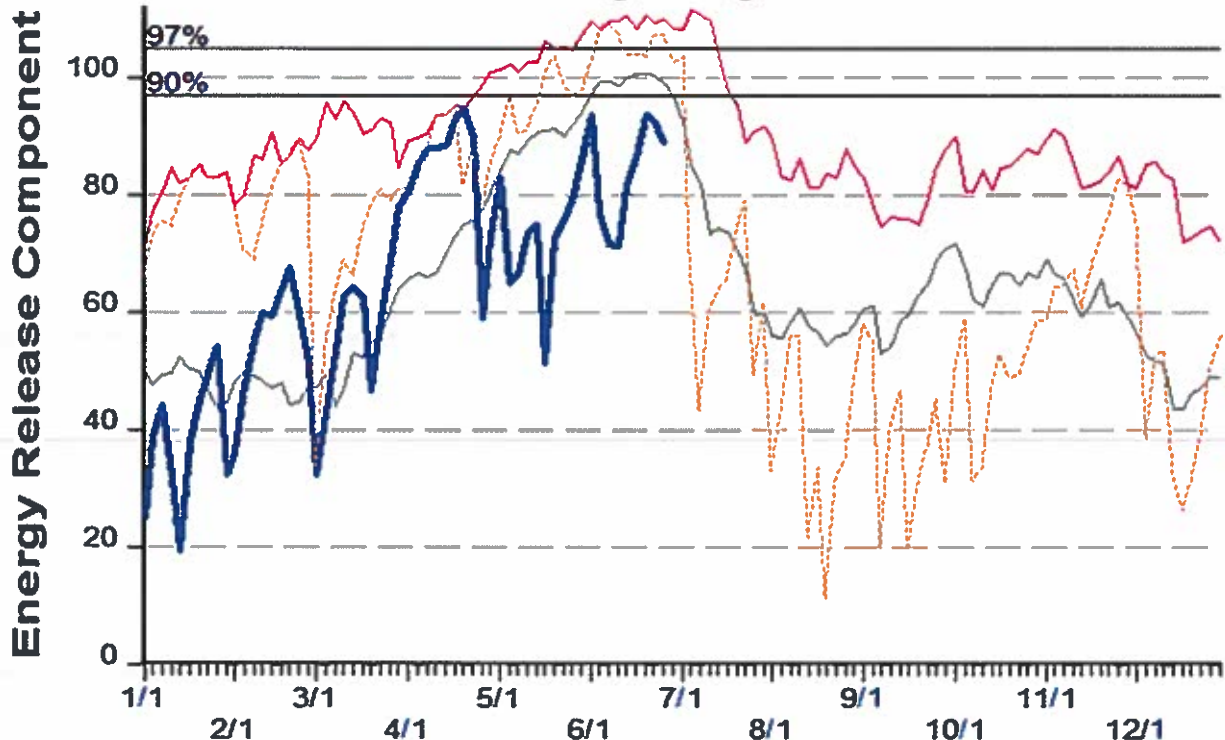

— Avg — 2015
— Max - - - 2014

3 Day Periods

Model: 7G1PE1
5310 Wx Observations
FF+4.1 build 1622 06/26/2015-15:52

Division Assignment List			1. Branch		2. Division/Group A		
3. Incident Name WHITETAIL FIRE			4. Operational Period 06/28/15 Sunday Day Shift 0600 - 2100				
5. Operations Personnel							
Operations Chief		JIM KING		Division/Group Supervisor		PAUL MUSSER/ TOM MORGAN(t)	
Operations Chief				Air Attack Supervisor			
Branch Director				Safety Officer		ANDY MANDELL	
6. Resources Assigned this Period							
Strike Team/Task Force/ Resource Designator		Leader		Num of Pers.	Trans. Y/N	Drop Off PT./Time	Pick Up PT./Time
C-1 HC1 GERONIMO IHC		HOSTETLER, JULIUS		19	N	WALKER PARK TANK 0600	WARM SPRINGS 2100
C-9 HC1 FORT APACHE IHC 7/5		QUINTERO, BRIAN		20	N	WALKER PARK TANK 0600	WARM SPRINGS 2100
C-5 HC2IA - SAN CARLOS #1 7/4		PATTEN, THOMAS		20	N	WALKER PARK TANK 0600	WARM SPRINGS 2100
E-4 ENG6 FTA E5262 7/2		JOHNSON, BROADUS		3	N	WALKER PARK TANK 0600	WARM SPRINGS 2100
E-33 ENG6 TNF E1266 6/30		ANDERSON, ERIK		6	N	WALKER PARK TANK 0600	WARM SPRINGS 2100
DOZER T2 SCA #1		CROMWELL, DUSTIN		1	N	WALKER PARK TANK 0600	WARM SPRINGS 2100
DOZER T2 SCA 2				1	N	WALKER PARK TANK 0600	WARM SPRINGS 2100
GRADER SCA #1		KINDELAY, MELVIN		1	N	WALKER PARK TANK 0600	WARM SPRINGS 2100
GRADER SCA #2				1	N	WALKER PARK TANK 0600	WARM SPRINGS 2100
O-8 HEQB 7/2		WATSON, MICHAEL D		1	N	WALKER PARK TANK 0600	WARM SPRINGS 2100
O-12 HEQB(t) 7/2		HUGHES, BRANDON C		1	N	WALKER PARK TANK 0600	WARM SPRINGS 2100
O-31 EMTF 7/2		KENNEDY, RANDY		1	N	WALKER PARK TANK 0600	WARM SPRINGS 2100
O-30 EMTP 7/2		FENTON, BRENT		1	N	WALKER PARK TANK 0600	WARM SPRINGS 2100
O-20 SOF2 7/4		SMITH, JAYMES (TC)		1	N	WALKER PARK TANK 0600	WARM SPRINGS 2100
7. Control Operations							
UTILIZE EXISTING ROAD SYSTEM & NATURAL BARRIERS TO THE WEST AND SOUTH TO MINIMIZE HIGH INSTESITY FIRE IN THE COMMERCIAL TIMBER STANDS.							
8. Special Instructions							
PLEASE CALL SPOT WEATHER REPORTS IN TO IMET MARK STUBBLEFIELD AT 240-778-5313 OR ON COMMAND.							
9. Division/Group Communications Summary							
Function	Frequency - RX	Frequency - TX	Tone	System	Channel	System	Channel
Command	172.4250	166.2375	RX 151.4 / TX 173.8	King	3		
Tactical Div/Group	168.2000	168.2000		King	7		
Logistics							
Air to Ground	169.1500	169.1500		NIFC	10		
Prepared by (Resource Unit Leader) LIBBY REIMAN(t)			Approved by (Planning Section Chief) TODD BENTLEY		Date Prepared 06/27/15		Time Prepared 1450

Division Assignment List	1. Branch	2. Division/Group C
---------------------------------	-----------	-------------------------------

3. Incident Name WHITETAIL FIRE	4. Operational Period 06/28/15 Sunday Day Shift 0600 - 2100
---	---

5. Operations Personnel			
Operations Chief	JIM KING	Division/Group Supervisor	KEOWN/JOHNSON(t)
Operations Chief		Air Attack Supervisor	
Branch Director		Safety Officer	ANDY MANDELL

6. Resources Assigned this Period					
Strike Team/Task Force/ Resource Designator	Leader	Num of Pers.	Trans. Y/N	Drop Off PT./Time	Pick Up PT./Time
C-13 HC2IA GLOBE	WHITNEY, DEAN	22	N	WARM SPRINGS 0600	WARM SPRINGS 2100
E-5 ENG6 TONTO E1235 7/3	CASTLE, BRADLEY W	5	N	WARM SPRINGS 0600	WARM SPRINGS 2100

7. Control Operations

UTILIZE EXISTING ROAD SYSTEM AND NATURAL BARRIERS ON THE WESTERN FLANK TO PREVENT SPREAD IN ORDER TO SUPPORT OPERATIONS IN DIVISION A.

8. Special Instructions

PLEASE CALL SPOT WEATHER REPORTS IN TO IMET MARK STUBBLEFIELD AT 420-778-5313 OR ON COMMAND

9. Division/Group Communications Summary							
Function	Frequency - RX	Frequency - TX	Tone	System	Channel	System	Channel
Command	172.4250	166.2375	RX 151.4 / TX 173.8	King	3		
Tactical Div/Group	167.5500	167.5500		King	8		
Logistics							
Air to Ground	169.1500	169.1500		NIFC	10		
Prepared by (Resource Unit Leader) LIBBY REIMAN (t)			Approved by (Planning Section Chief) TODD BENTLEY			Date Prepared 06/27/15	Time Prepared 1450

Division Assignment List	1. Branch	2. Division/Group
	M	

3. Incident Name WHITETAIL FIRE	4. Operational Period 06/28/15 Sunday Day Shift 0600 - 2100
---	---

5. Operations Personnel

Operations Chief	JIM KING	Division/Group Supervisor	DAN DERRICK
Operations Chief		Air Attack Supervisor	
Branch Director		Safety Officer	ANDY MANDELL

6. Resources Assigned this Period

Strike Team/Task Force/ Resource Designator	Leader	Num of Pers.	Trans. Y/N	Drop Off PT./Time	Pick Up PT./Time
E-36 ENG3 TNF1228 7/5	ROSE, ALAN D	5	N	WARM SPRINGS 0600	WARM SPRINGS 2100
O-20 SOF2 7/4	SMITH, JAYMES (TC)	1	N	WARM SPRINGS 0600	WARM SPRINGS 2100
O-59 EMTP 7/3	MILLICK, BRIAN	1	N	WARM SPRINGS 0600	WARM SPRINGS 2100

7. Control Operations
 UTILIZE THE ROAD SYSTEM ON TE SOUTHERN FLANK TO PREVENT SPREAD IN ORDER TO SUPPORT OPERATIONS IN DIVISION C.

8. Special Instructions
 PLEASE CALL SPOT WEATHER REPORTS IN TO IMET MARK STUBBLEFIELD AT 240-778-5313 OR ON COMMAND.

9. Division/Group Communications Summary

Function	Frequency - RX	Frequency - TX	Tone	System	Channel	System	Channel
Command	172.4250	166.2375	RX 151.4 / TX 173.8	King	3		
Tactical Div/Group	168.7750	168.7750		KING	6		
Logistics							
Air to Ground	169.1500	169.1500		NIFC	10		

Prepared by (Resource Unit Leader) LIBBY REIMAN (t)	Approved by (Planning Section Chief) TODD BENTLEY	Date Prepared 06/27/15	Time Prepared 1450
---	---	----------------------------------	------------------------------

Division Assignment List	1. Branch	2. Division/Group SAWMILL

3. Incident Name WHITETAIL FIRE	4. Operational Period 06/28/15 Sunday Day Shift 0600 - 2100
---	---

5. Operations Personnel			
Operations Chief	JIM KING	Division/Group Supervisor	PICKETT/DUDLEY(t)
Operations Chief		Air Attack Supervisor	
Branch Director		Safety Officer	ANDY MANDELL

6. Resources Assigned this Period					
Strike Team/Task Force/ Resource Designator	Leader	Num of Pers.	Trans. Y/N	Drop Off PT./Time	Pick Up PT./Time
C-6 HC2IA SAN CARLOS #2 7/4	HENSLEY, WILLIAM J	20	N	POINT OF PINES 0600	WARM SPRINGS 2100
E-39 ENG6 SCA 5865 7/4	BELKNAP-ASHKIE, CHRIS	2	N	POINT OF PINES 0600	WARM SPRINGS 2100
O-6 EMTP 7/8	LINGLEY, PATRICK J	1	N	POINT OF PINES 0600	WARM SPRINGS 2100
O-7 EMTF 7/8	HOWARD, MARC	1	N	POINT OF PINES 0600	WARM SPRINGS 2100
O-85 FEMO 7/10	LATA, MARY	1	N	POINT OF PINES 0600	WARM SPRINGS 2100
O-13 FEMO 7/2	THOMPSON, CHRISTINE	1	N	POINT OF PINES 0600	WARM SPRINGS 2100
O-33 FEMO(t) 7/4	HETZLER, ROBERT (t)	1	N	POINT OF PINES 0600	WARM SPRINGS 2100

7. Control Operations

UTILIZE DIRECT AND INDIRECT TACTICS TO MINIMIZE HIGH INTENSITY FIRE IN THE COMMERCIAL TIMBER STANDS.

8. Special Instructions

PLEASE CALL SPOT WEATHER REPORTS IN TO IMET MARK STUBBLEFIELD AT 240-778-5313 OR ON COMMAND

9. Division/Group Communications Summary							
Function	Frequency - RX	Frequency - TX	Tone	System	Channel	System	Channel
Command	172.4250	166.2375	RX 151.4 / TX 186.2	King	4		
Tactical Div/Group	168.600	168.600		NIFC	1		
Logistics							
Air to Ground	168.2000	168.2000		King	7		

Prepared by (Resource Unit Leader) LIBBY REIMAN (t)	Approved by (Planning Section Chief) TODD BENTLEY	Date Prepared 06/27/15	Time Prepared 1450
---	---	----------------------------------	------------------------------

3. Basic Radio Channel Utilization						
Radio Type	Channel	Function	Frequency/Tone		Assignment	Remarks
NIFC	1	TAC 6	RX 168.600	TX 168.600	Sawmill	
King	2	Fire Net Pinal	RX 172.4250	TX 166.2375		
			RX 151.4 / TX 162.2			
King	3	Fire Net Hilltop	RX 172.4250	TX 166.2375	Whitetail Command	
			RX 151.4 / TX 173.8			
King	4	Fire Net Old Summit	RX 172.4250	TX 166.2375	Sawmill Command	
			RX 151.4 / TX 186.2			
King	5	Fire Net Mav	RX 172.4250	TX 166.2375		
			RX 151.4 / TX 151.4			
KING	6	TAC 3	RX 168.7750	TX 168.7750	Division M	
King	7	TAC 4	RX 168.2000	TX 168.2000	Division A	
King	8	TAC 5	RX 167.5500	TX 167.5500	Division C Division Z	
NIFC	9	Air/Ground 60	RX 169.1250	TX 169.1250	Initial Attack	
NIFC	10	Whitetail A/G	RX 169.1500	TX 169.1500	Whitetail	
King	11	Mutual Aid	RX 154.2800	TX 154.2800		
King	12	TAC 2	RX 168.6750	TX 168.6750	Initial Attack	
King	13	Admin PINL	RX 171.7000	TX 166.3750		
			RX 151.4 / TX 162.2			
King	14	Admin Hilltop	RX 171.7000	TX 166.3750		
			RX 151.4 / TX 173.8			
King	15	Admin Old Summit	RX 171.7000	TX 166.3750		
			RX 151.4 / TX 186.2			
King	16	Sawmill A/G	RX 169.2000	TX 169.2000	Sawmill	

AIR OPERATIONS SUMMARY 220	Prepared By: Dan Sullivan	Prepared Date: 6/27/15	Prepared Time: hrs. 1800
1. INCIDENT NAME Whitetail & Sawmill	2. OPERATIONAL PERIOD DATE: 6/28/15	START TIME: 0700	END TIME: 2000
		SUNRISE: 00516	SUNSET: 1937

3. REMARKS (Safety Notes, Hazards, Air Operations Special Equipment, etc.).
AVIATION SAFETY IS A TEAM EFFORT
AIR OPERATIONS INTENT
TASK: SAFELY AND EFFICIENTLY ACCOMPLISH MISSIONS RELATED TO THE TASK OF MANAGING AIRCRAFT IN SUPPORT OF THE INCIDENT.
PURPOSE: TO MANAGE RISK TO THE LOWEST PRACTICAL LEVEL. TO CLEARLY DEFINE THE DUTIES, RESPONSIBILITIES, AND ACCOUNTABILITIES FOR ALL EMPLOYEES. TO ENSURE THAT ALL AVIATION PERSONNEL ARE EMPOWERED AND EXPECTED TO MANAGE THE RISKS ASSOCIATED WITH AVIATION OPERATIONS, AND TO MAKE REASONABLE, PRUDENT, AND TIMELY DECISIONS TO THIS EFFECT.
END STATE: PROMOTE AND SUPPORT AN AVIATION MANAGEMENT ORGANIZATION THAT REFLECTS A BALANCED AND LOGICAL CONSIDERATION OF MULTIPLE COMPLEX FACTORS, INCLUDING SAFETY, THE ENVIRONMENT, COSTS AND MISSION GOALS

4. READY ALERT AIRCRAFT: Medevac Aircraft: 8MB (no litter) Request via ATGS/ Helibase AZ Burn Cr. Lat/Long: N33° 27.412' / W112° 01.603' Elevation: 1,125'	5. TFR: white tail/Sawmill #53810 Polygon 10500 MSL 110°19'00"W 33 41'00" 109°48'50"W 33 31'00" 109°55'50"W 33 25'50" 110°20'00"W 33 31'50"
Keep retardant drops 300' from any water course.	#5 Report aircraft intrusions immediately to Air Attack, Helibase or Air Ops.

6. PERSONNEL	NAME	PHONE #	7. FREQUENCIES	AM	FM	8. FIXED-WING Avail/ Type/ Make-Model/ N#/ Base
AOBD	Dan Sullivan	928-925-2439	TFR Primary	118.1250		AIRTANKERS: Order thru ATGS or PIDC
ASGS	Pete Dreiling	602-319-8127				ATGS Platform: 50EB- Tom
ASGS(T)	Dan Begay	928-205-7964	Secondary Victor(RW)	119.4750		ATGS Platform: 9CC- Dan
ATGS	Dan Eckstein	928-978-5891	Primary Air/Ground		169.1500	
ATGS(T)			Secondary Air/Ground		169.2000	PIDC A/C desk 480-457-1552
ATGS	Tom Beddow	928-386-3743	PSD Air/Ground			
ATGS(T)			DECK		163.100	
HEB2 SCA	Rob Dodgen Rawley Holiday(T)	970-739-9430				
HEB2 Cutter			Air Guard		168.6250 (110.9 RX/TX)	

9. HELICOPTERS (Use Additional Sheets as Necessary)

FAA N#	TY	MAKE/ MODEL	BASE	AVAIL	START	REMARKS	FAA N#	TY	MAKE/ MODEL	BASE	AVAIL	START	REMARKS
8MB	3	AS-350 B3	SCA	0700	0800	(A-1) Marwin Dazen							
8ME	3	AS-350 B-3	SCA	0700	0800	(A-6) Rob Dodgen							
0VR	3	AS-350 B_3	SCA	0700	0800	(A-28) Dan Begay							

ICS 220 - Continued

10. TASK/ MISSION/ ASSIGNMENT (Type/ function includes: Air Tactical, Retardant, Recon, Personnel Transport, Bucket Operations, SAR, etc.)				FLY FROM	FLY TO
TYPE/FUNCTION	PRIORITY	NAME OF PERSONNEL OR CARGO (if applicable) or instructions for tactical aircraft	MISSION START		
ATGS			0800	Showlow	Fire
Initial Attack	1	New starts (FT Apache)	As requested	Helibase	Fire
Medevac	1	Medical emergency (8MB)	As requested	SCA	Fire
Water Drops	1	Support line construction	As requested	SCA	Fire
Recon	2	OPS/ DIV	As requested	SCA	Fire
Helibase, Dip Sites, Pick Up Sites, etc.					
Dove Tank HS	33 30.106 109 56.906 7100ft HOG	Sawmill		Helibase, Dip Sites, Pick Up Sites, etc.	
Maybe Tank dipsite	33 30.750 109 55.063	sawmill		Bob Tail tank/HS 33 28.21 109 57.15 HOG, Sawmill T-2 T-3	
Turkey roost HS	33 32.639 110 09.126	6300ft HOG Whitetail		Elwood Tank Dipsite 33 32.45 109 52.80 Sawmill T-1	
Phillips Park Tank HS/dipsite	33 37.501 110 13.924	6300ft HOG whitetail		Talkalal lake Dipsite 33 23.29 110 25.75 whitetail T-1	
Baskin Tank HS/dipsite	33 37.58 110 10.28	6500ft HOG whitetail		Gimme Tank dipsite 33 36.97 110 21.34 Whitetail	
Camp Helispot	33 29.580 110 13.128	6200ft HOG whitetail		San Carlos Helibase 33 22.209 110 27.366 3500ft HIGE	

Wind Restrictions

Flights above ground level	Flight Permitted in Winds Less than / Maximum Gust Spread		
	Type 1 Helicopters <50kts / Gusts: N/A	Type 2 Helicopters <50kts / Gusts: N/A	Type 3 Helicopters <50kts / Gusts: N/A
More than 600' AGL	<40kts / Max Gust Spread: 15kts	<40 kts / Max Gust Spread: 15kts	<30kts / Max Gust Spread: 15kts
Less than 500' AGL	<40kts / Max Gust Spread: 15kts	<40 kts / Max Gust Spread: 15kts	<30kts / Max Gust Spread: 15kts

Approved by: /s/ Dan Sullivan AOB

MEDICAL PLAN (ICS 206 WF)

1. Incident/Project Name		2. Operational Period						
Whitetail / Sawmill		Date/Time 06/28/2015 0600-2100						
3. Ambulance Services								
Name	Complete Address	Phone & EMS Frequency	Advanced Life Support (ALS) Yes No					
EMS Peridot, Primary.	Station 1, Peridot	(928) 475-2838 EMS Dispatch (928) 475-2388	X					
EMS Bylas	Station 2, Bylas	(928) 475-6444	X					
EMS San Carlos, Secondary	Station 3, San Carlos	(928) 475-5010	X					
4. Air Ambulance Services								
Name	Phone	Type of Aircraft & Capability						
Native American Air Ambulance 5	800-806-7106	Bell 205						
DPS Ranger –Bell 407	602-223-2208 EMSCOM	Short Haul Capable/ Night Vision Goggles						
5. Hospitals								
Name Complete Address	GPS Datum – WGS 84 Coordinate Standard Degrees Decimal Minutes DD° MM.MMM' N - Lat DD° MM.MMM' W - Long		Travel Time Air Gnd		Phone	Helipad Yes No		Level of Care Facility
	Lat:	Long:						
Arizona Burn Center at Maricopa Medical Center 2601 E. Roosevelt Phoenix, AZ 85008	N 33° 27.4	W 112° 01.6	45 min	3 HR	602-344-5726	Yes	<input type="checkbox"/>	Level 1 Trauma and Burn Center
Scottsdale Osborn Trauma Center 7400 E. Osborn Scottsdale, AZ 85251	N 33° 29.33	W 111° 55.3	45 min	3 HR	480-675-4810	Yes	<input type="checkbox"/>	Honor Health Level 1 Trauma Center
San Carlos HIS 208 Cibique Circle San Carlos, AZ	N 33° 21.254	W 110° 27.286	30 min	1.5 HR	928-475-2371 ER 475-7315	Yes	<input type="checkbox"/>	Level 4
Cobre Valley Regional Center 5880 S. Hospital Dr. Globe, AZ	N 33° 24.828	W 110° 49.722	30 min	2 HR	928-425-3261	Yes	<input type="checkbox"/>	Level 3
6. Division Branch Group			Area Location Capability					
Division A (Helispot - Phillips Park)	EMS Responders & Capability:		Brent Fenton (ALS) 602-618-1917 Randy Kennedy (BLS) 623-776-5570					
	Equipment Available on Scene:		4X4 vehicle, advanced ALS equipment and drugs					
	Medical Emergency Channel:		Phoenix Command, Channel 2,3, or 4 depending on location					
	ETA for Ambulance to Scene:							
	Air:							
	Ground:							
	Approved Helispot:		Medivac Helispot – Phillips Park					
	Lat:		N 33° 37.532					
Long:		W 110° 13.790						

MEDICAL PLAN (ICS 206 WF)

7. Division Branch Group	Area Location Capability		
Division C	EMS Responders & Capability:	Brian Millick (ALS) 623-692-7973	
	Equipment Available on Scene:	4X4 vehicle, spinal immobilization, advanced equipment and drugs	
	Medical Emergency Channel:	Phoenix Command, Channel 2,3, or 4 depending on location	
	ETA for Ambulance to Scene:		
	Air:		
	Ground:		
	Approved Helispot:		
	Lat:		
Long:			
Division Z (Helispot – Turkey Roost)	EMS Responders & Capability:	Selina Bliss (MEDL, RN, EMT) 928-925-5642 - BLS	
	Equipment Available on Scene:	4X4 vehicle, 100-man kit with basic first aid equipment	
	Medical Emergency Channel:	Phoenix Command, Channel 2,3, or 4 depending on location	
	ETA for Ambulance to Scene:		
	Air:		
	Ground:		
	Approved Helispot:	Yes Medivac Helispot – Turkey Roost	
	Lat:	W 33° 32.607	
Long:	N110° 09.126		
Division Sawmill	EMS Responders & Capability:	P.J. Lingley (EMPF/ALS) 602-300-1782 Mark Howard (EMBF/BLS) 480-628-3226	
	Equipment Available on Scene:	4X4 vehicle, spinal immobilization, advanced equipment and drugs, stokes basket, basic rope gear	
	Medical Emergency Channel:	Phoenix Command, Channel 2,3, or 4 depending on location	
	ETA for Ambulance to Scene:		
	Air:		
	Ground:		
	Approved Helispot:		
	Lat:		
Long:			
Division Z (Helispot - Baskin Tank)	EMS Responders & Capability:		
	Equipment Available on Scene:		
	Medical Emergency Channel:	Phoenix Command, Channel 2,3, or 4 depending on location	
	ETA for Ambulance to Scene:		
	Air:		
	Ground:		
	Approved Helispot:	Medivac Helispot – Baskin Tank	
	Lat:	N 33° 37.491	
Long:	W110° 10.187		
Division M	EMS Responders & Capability:	Brian Millick (ALS) 623-692-7973	
	Equipment Available on Scene:	4X4 vehicle, spinal immobilization, advanced equipment and drugs	
	Medical Emergency Channel:	Phoenix Command, Channel 2,3, or 4 depending on location	
	ETA for Ambulance to Scene:		
	Air:		
	Ground:		
	Approved Helispot:		
	Lat:		
Long:			
8. Prepared By (Medical Unit Leader)		9. Reviewed By (Safety Officer)	10. Date/Time
Selina Bliss		Andrew Mandell	6/27/15 2000

Incident Commander of the Medical Emergency will contact Phoenix Dispatch directly on the Command Repeater appropriate to the area and follow the Medical Incident Report format to relay information.

Nearest Safety Officer will respond to the Emergency to secure the scene and conduct any needed investigation.

MEDICAL PLAN (ICS 206 WF)

Medical Incident Report					
FOR ALL MEDICAL EMERGENCIES: IDENTIFY ON SCENE INCIDENT COMMANDER BY NAME AND POSITION AND ANNOUNCE "MEDICAL EMERGENCY" TO INITIATE RESPONSE FROM IMT COMMUNICATIONS/DISPATCH.					
Use items one through nine to communicate situation to communications/dispatch.					
1. CONTACT COMMUNICATIONS/DISPATCH <i>Ex: "Communications, Div. Alpha. Stand-by for Priority Medical Incident Report." (If life threatening request designated frequency be cleared for emergency traffic.)</i>					
2. INCIDENT STATUS: Provide incident summary and command structure.					
Nature of Injury/Illness			<i>Describe the injury (Ex: Broken leg with bleeding)</i>		
Incident Name			<i>Geographic Name + "Medical" (Ex: Trout Meadow Medical)</i>		
Incident Commander			<i>Name of IC</i>		
Patient Care			<i>Name of Care Provider (Ex: EMT Smith)</i>		
3. INITIAL PATIENT ASSESSMENT: Complete this section for each patient. This is only a brief, initial assessment. Provide additional patient info after completing this 9 Line Report.					
Number of Patients:	Male / Female	Age:	Weight:		
Conscious? <input type="checkbox"/> YES <input type="checkbox"/> NO = MEDEVAC!					
Breathing? <input type="checkbox"/> YES <input type="checkbox"/> NO = MEDEVAC!					
Mechanism of Injury: <i>What caused the injury?</i>					
Lat/Long (Datum WGS84) <i>Ex: N 40° 42.45' x W 123° 03.24'</i>					
4. SEVERITY OF EMERGENCY, TRANSPORT PRIORITY					
SEVERITY			TRANSPORT PRIORITY		
<input type="checkbox"/> URGENT-RED Life threatening injury or illness. <i>Ex: Unconscious, difficulty breathing, bleeding severely, 2° - 3° burns more than 4 palm sizes, heat stroke, disoriented.</i>			Ambulance or MEDEVAC helicopter. Evacuation need is IMMEDIATE.		
<input type="checkbox"/> PRIORITY-YELLOW Serious injury or illness. <i>Ex: Significant trauma, not able to walk, 2° - 3° burns not more than 1-2 palm sizes.</i>			Ambulance or consider air transport if at remote location. Evacuation may be DELAYED.		
<input type="checkbox"/> ROUTINE-GREEN Not a life threatening injury or illness. <i>Ex: Sprains, strains, minor heat-related illness.</i>			Non-Emergency. Evacuation considered Routine of Convenience.		
5. TRANSPORT PLAN:					
Air Transport: (Agency Aircraft Preferred)					
<input type="checkbox"/> Helispot		<input type="checkbox"/> Short-haul/Hoist		<input type="checkbox"/> Life Flight	
<input type="checkbox"/> Other					
Ground Transport:					
<input type="checkbox"/> Self-Extract		<input type="checkbox"/> Carry-Out		<input type="checkbox"/> Ambulance	
<input type="checkbox"/> Other					
6. ADDITIONAL RESOURCE/EQUIPMENT NEEDS:					
<input type="checkbox"/> Paramedic/EMT(s)		<input type="checkbox"/> Crew(s)		<input type="checkbox"/> SKED/Backboard/C-Collar	
<input type="checkbox"/> Burn Sheet(s)		<input type="checkbox"/> Oxygen		<input type="checkbox"/> Trauma Bag	
<input type="checkbox"/> Medication(s)		<input type="checkbox"/> IV/Fluid(s)		<input type="checkbox"/> Cardiac Monitor/AED	
<input type="checkbox"/> Other (i.e. splints, rope rescue, wheeled litter)					
7. COMMUNICATIONS:					
Function	Channel Name/Number	Receive (Rx)	Tone/NAC *	Transmit (Tx)	Tone/NAC *
<i>Ex: Command</i>	<i>Forest Rpt, Ch. 2</i>	<i>168.3250</i>	<i>110.9</i>	<i>171.4325</i>	<i>110.9</i>
COMMAND					
AIR-TO-GRND					
TACTICAL					
*(NAC for digital radio system)					
8. EVACUATION LOCATION:					
Lat/Long (Datum WGS84) <i>EX: N 40 42.45' x W 123 03.24'</i>					
Patient's ETA to Evacuation Location:					
Helispot/Extraction Size and Hazards:					
9. CONTINGENCY:					
<i>Considerations: If primary options fail, what actions can be implemented in conjunction with primary evacuation method? Be thinking ahead...</i>			REMEMBER: Confirm ETA's of resources ordered Act according to your level of training Be Alert. Keep Calm. Think Clearly. Act Decisively.		

SAFETY MESSAGE

Transportation: With moisture comes increased road hazards. A little moisture on the dirt roads will be good but too much and the dust becomes mud (SLIPPERY). Asphalt also can become quite slippery after being dry for months; especially at intersections. Clean windshields . Walk when the road becomes impassible. Many stretches of road are raised where going off the road would result in a roll over instead of a slide in. Drive slowly and be defensive & courteous (wave & smile). Slower speeds with any rain - Max. speed through Wisdom is <25 MPH. Smaller vehicles yield to buses, tenders, dozers & engines. Pull over to use cell phone / radio. Use 4 wheelers responsibly, safety gear on at all times.

Weather Events: In case of high winds, lightning, or rain events, pull out to a safe area (crew rigs) to wait for more favorable conditions. Wind will bring down additional snags and will put a lot of dust / ash in the air. Anyone on an exposed ridge or under a large tree is in danger during a lightning storm. Footing and driving conditions become treacherous with rain.

I. A.: Know where your going & use a controlled / orderly response. With strike team or task force highway travel, leave enough distance between engines for cars to pass you.

10 Standard Fire Fighting Orders

1. Keep informed on fire weather conditions and forecasts.
2. Know what your fire is doing at all times. Observe & use scouts.
3. Base all action on current and expected fire behavior of the fire.
4. Have escape routes and make them known.
5. Post a lookout when there is possible danger.
6. Stay alert. Keep calm. Think clearly. Act decisively.
7. Give clear instructions and be sure they are understood.
8. Maintain prompt communications with your personnel, your boss, and adjoining forces.
9. Maintain control of your forces at all times.
10. "Fight fire aggressively but provide for safety first."

This Order, might be changed just slightly to read:

"Fight fire aggressively having provided for safety first."

Lookouts

Communications

Escape Routes

Safety Zones

CWZ Field Ordering

#1 Spike Camp for 22 people for 24 hrs

- 14- QB's (full), 7- Cases MRE, 1- Brick AA, 3- Rolls Fiber Tape, 3- Rolls Pink Flagging, 3- Rolls Toilet Paper, 5- Gallon Unleaded, 5- 2 cycle Oil, 12- qts Bar Oil, 1- bx Trash Bags,

#2 Hose Lay- 1000' trunk with laterals

- 10- 1 ½" Hose, 5- 1" Hose, 5- 1 ½" Gated Wye, 5- 1 ½" Reducer, 1- Hose Clamp, 5- 1" Nozzle

#3 Mop-up Hose Kit- 1000'

- 5- 1" Hose, 10- ¾" hose, 5- 1" Gated Wye, 5- 1" Reducer, 5- ¾" Nozzle, 5- ¾" Gated Wye, 5- ¾" Shutoff

Item	NFES#	Item	NFES#	Item	NFES #
Combi	#1180	Bastard File (box)	#0060	Body Fluid Barrier Kits	#0640
Felling Axe	#0352	Batteries AA	#0030	Escape Route	#0566
McCloed	#0296	Batteries D	#0033	Killer Tree	#6066
Pulaski	#0146	Belt Weather Kit	#1050	Pink	#2401
Rake Monkey	#0659	Ear Plugs	#1027	Yellow/black	#0267
Shovel	#0171	First Aid Kits	#0067	QB's	#0048
3/4" Hose	#1016	First Aid Kits (10)	#1143	Duct Tape	#0396
1" Hose	#1238	Gloves (m)	#1295	Fiber Tape	#0222
1 1/2" Hose	#1239	Gloves (s)	#1294	P-Cord	#0533
1 1/2" Draft Hose	#0115	Gloves (L)	#1296	1 1/2" - 1" Reducer	#0418
O-Rings Misc	#0743	Gloves (xl)	#1297	1 1/2" Bleeder Valve	#0230
1" Forester Nozzle	#0024	MRE	#1842	1 1/2" Double Female	#0857
Hose Clamp	#0046	Sleeping Pad Foam	#1566	1 1/2" Double Male	#0856
Spanner Wrench	#0235	Tent Tarps	#1521	1 1/2" Fog Nozzle	#1082
3/4" - 1" Inreaser	#2235	Water Bottles	#0037	1 1/2" Foot Valve	#0212
3/4" Gated Y	#0272	1" Double Female	#0710	1 1/2" Gated Y	#0231
3/4" Nozzle	#0136	1" Double Male	#0916	1 1/2" Inline T	#0731
3/4" Shut off	#0738	1" Gated Y	#0259		
1" - 3/4" Reducer	#0733	1" Inline T	#1809		
1" Barrel Nozzle	#1081	1" Shut-off Valve	#1201		

Fireline Supply Orders

All supply orders from the fireline will be placed by Division/Group Supervisors through the Communications Unit with the following information:

- Use the division designator and the sequential order number (Example: the third order from Division B would be B-3)
- Item description and quantity (utilized the CWZ Line-Supply Order Form)
- Delivery method (air/ground)
- Time needed (avoid ASAP time frames)
- Delivery point - coordinates (dd*mm.mm' x ddd*mm.mm') or drop point number
- Contact person and Channel to contact them
- Fireline orders should be consolidated as much as possible and requests should be made with an expected delivery time of 2 hours if the item(s) is on hand
- If an item is critical, indicate at time of order

Saw Parts Request

Name			
Resource #		Request Date	
Contact #		Pickup Date	

Saw Info

Make	Stihl	Husqvarna	_____
Model			
Bar Length	20"	22"	24" 28" 30" 32" 36" _____

Request

Amount	Part Name & Number

For Sprocket(*) & Chain Orders, Fill Out Below

# of Drivers					
Pitch(*)	1/4"	3/8"	.325"	.404"	3/4"
Guage	.043	.050	.058	.063	
Tooth Layout	Full	Semi-Skip	Full Skip		
Tooth Cut	Chisel	Micro-Chisel	Semi-Chisel	Chamfer-Chisel	
#Sprocket Teeth(*)					

Whitetail Fire

Fireline Preparation

- 1. Prepare along the roads by cutting juniper and oaks less than 7".**
- 2. FLUSH CUT, FLUSH CUT, FLUSH CUT the stumps, as close to the ground as possible. NO pointy stumps- they pop loggers' tires.**
- 3. Cut approximately 1 chain in from the road, using discretion as to whether the area would hold a fire. Go farther in if it needs it, go lightly in areas that have a lower risk to move down the road.**
- 4. Lop trees in 2-3' lengths and scatter the material.**
- 5. Any questions please contact the Incident Commander**

06/28/2015

TENTATIVE RELEASE

WHITETAIL FIRE AZ-SCA-000556

OVERHEAD

O-48	0800	(SOFR)	HOPKINS, RANDY
O-14.16	0830	(TFLD)	QUOCHYTEWA, PHILLIP
O-39	0830	(SOFR)	SUGASKI, MICHAEL
O-70	1030	(ICT4)	GREEN, BARRY

CREWS

C-4	0900	(HC2)	CREW - T2IA - ZUNI
C-11	1000	(HC1)	CREW - T1 - NAVAJO IHC
C-3	1200	(HC2)	CREW - T2IA - PIMA
C-8	1300	(HC2)	CREW - T2 - SAFFORD

EQUIPMENT

E-37	0800	(ENG6)	T6 ENGINE E-5862
E-20	0830	(ENG6)	T6 -ENG SOCORRO - E1632
E-21	1030	(ENG6)	T6 ENG MESCALERO E7062
E-32	1400	(ENG6)	ENGINE - T6 - TONTO E-12-17
E-36	1500	(ENG3)	T3 ENG TONTO E1228

06/29/2015

TENTATIVE RELEASE

WHITETAIL FIRE AZ-SCA-000556

OVERHEAD

O-20	0800	(SOF2)	SMITH, JAYMES (TC)
O-8	0830	(HEQB)	WATSON, MICHAEL D
O-12	0830	(HEQB)	HUGHES, BRANDON C
O-59	1200	(EMTP)	MILLICK, BRIAN DANIEL
O-30	1300	(EMTP)	FENTON, BRENT
O-31	1300	(EMTF)	KENNEDY, RANDY
O-53	1300	(MEDL)	BLISS, SELINA S

CREWS

C-1	0800	(HC1)	CREW - T1 - GERONIMO IHC
C-13	0900	(HC2)	CREW - T2IA - GLOBE IHC
C-9	1000	(HC1)	CREW - T1 - FORT APACHE IHC
C-5	1200	(HC2)	CREW - T2IA - SAN CARLOS #1
C-6	1300	(HC2)	CREW - T2 - SAN CARLOS #2

EQUIPMENT

E-5	1100	(ENG6)	T6 ENG- TONTO E1235
E-33	1130	(ENG6)	TONTO ENGINE T6-1266

06/29/2015

TENTATIVE RELEASE

SAWMILL FIRE AZ-SCA-000571

OVERHEAD

O-6	1230	(EMTP)	LINGLEY, PATRICK J
O-7	1230	(EMTF)	HOWARD, MARC

UNIT LOG ICS 214	1. INCIDENT NAME	2. DATE PREPARED	3. PAGE NUMBER
	4. LOCATION	5. SUPERVISOR'S (NAME AND POSITION)	
ACTIVITY LOG			
6. TIME	MAJOR EVENTS		
7. PREPARED BY (NAME AND POSITION)		8. SIGNATURE	