BRIEFING

JUNE 17, 2016; 0600 Hrs; 8,000 Acres
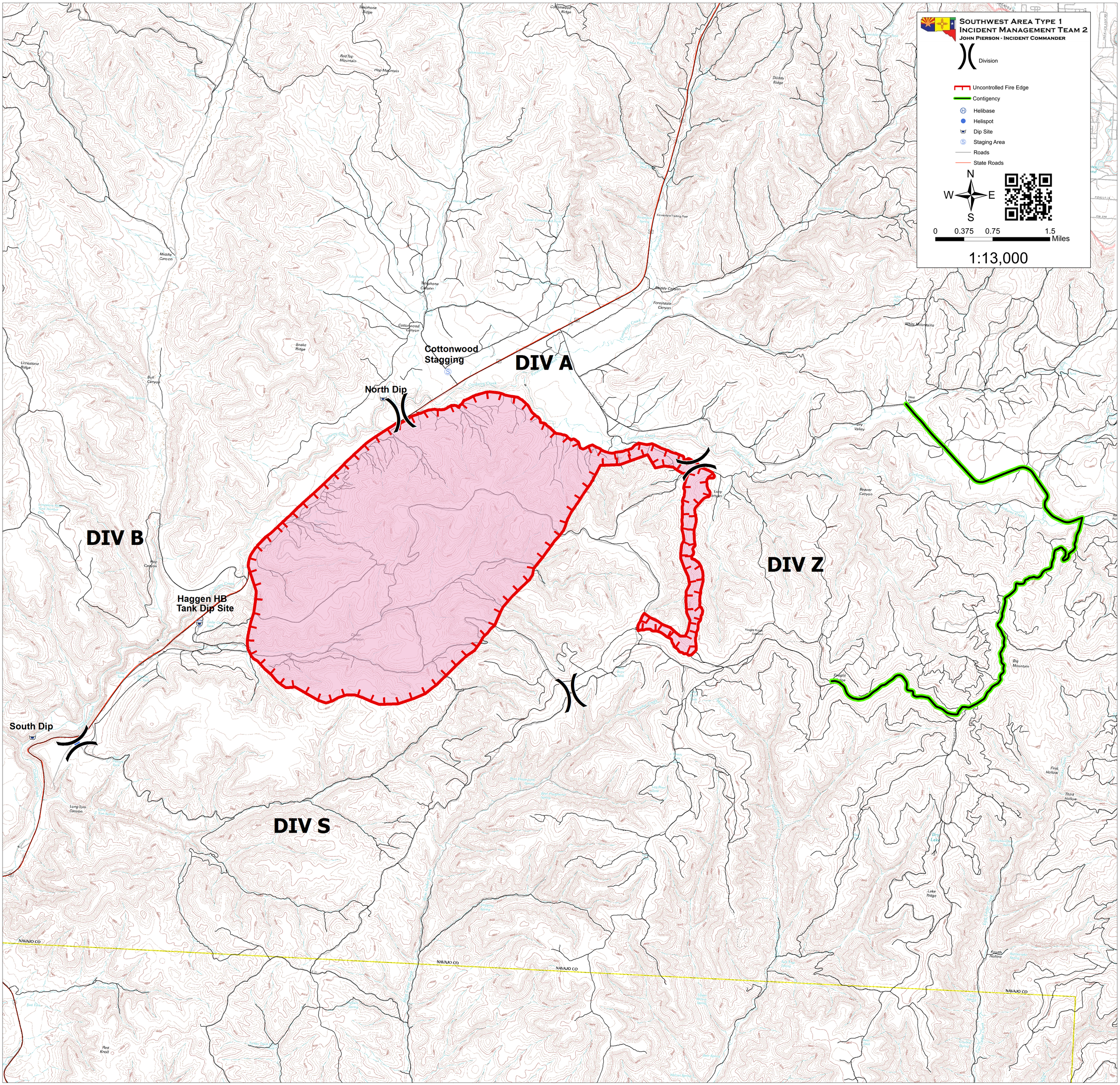
CEDAR FIRE AZ-FTA-000403