OPERATION

JUNE 17, 2016; 1800 Hrs; 9,652 Acres
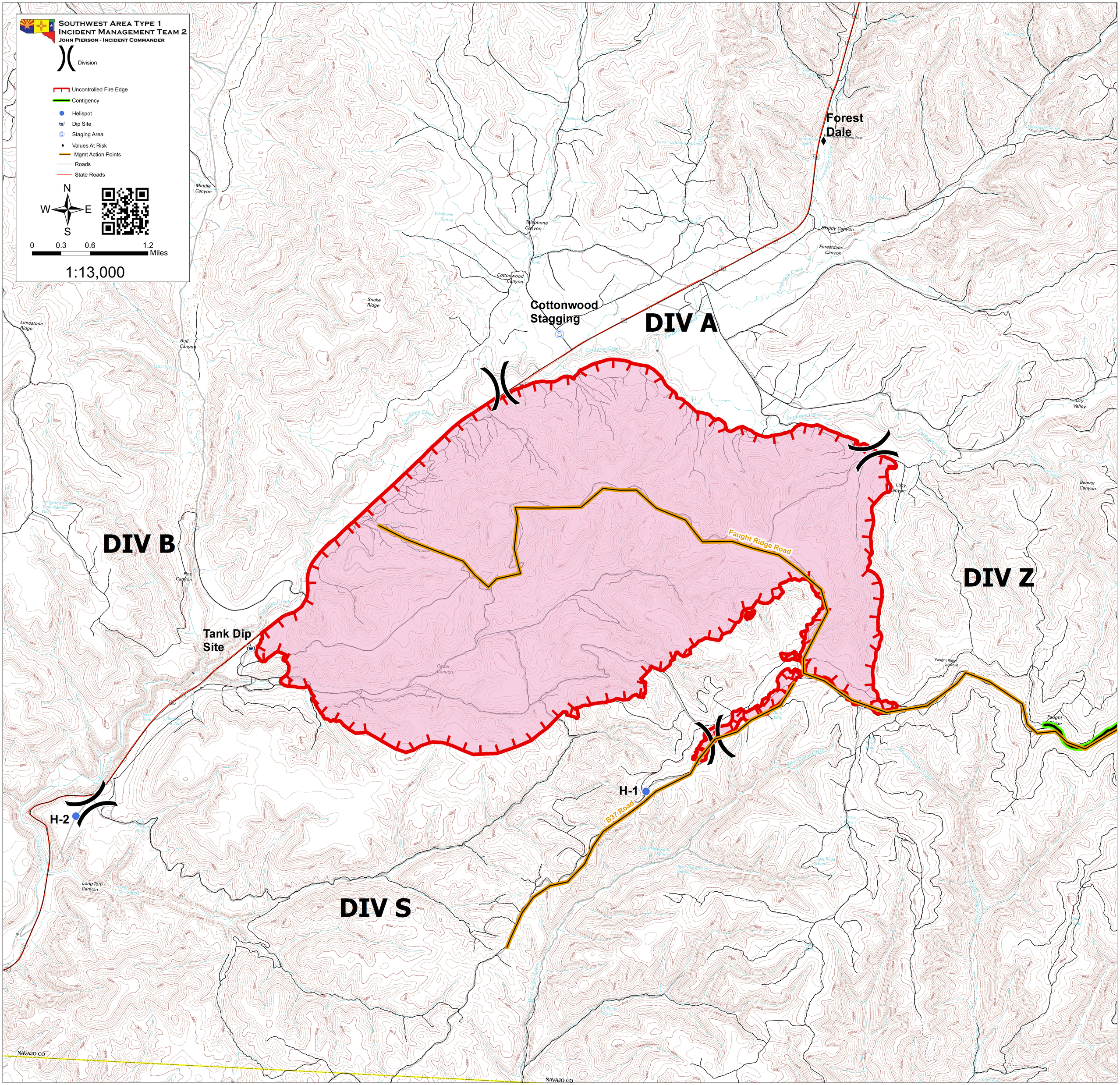
CEDAR FIRE AZ-FTA-000403