









 **SOUTHWEST AREA TYPE 1
INCIDENT MANAGEMENT TEAM 2**
JOHN PIERSON - INCIDENT COMMANDER



B1	B2	B3
C1	C2	C3
D1	D2	D3

 Division	 Roads	 Staging Area
 Uncontrolled Fire Edge	 Helispot	 Helibase
 State Roads	 Retardant/Mud Pit	

Scale: 1:24,000

0 0.25 0.5 1 Miles

North American Datum 1983, Zone 13N



Team 2 GIS
June 16, 2016
23:30 Hours



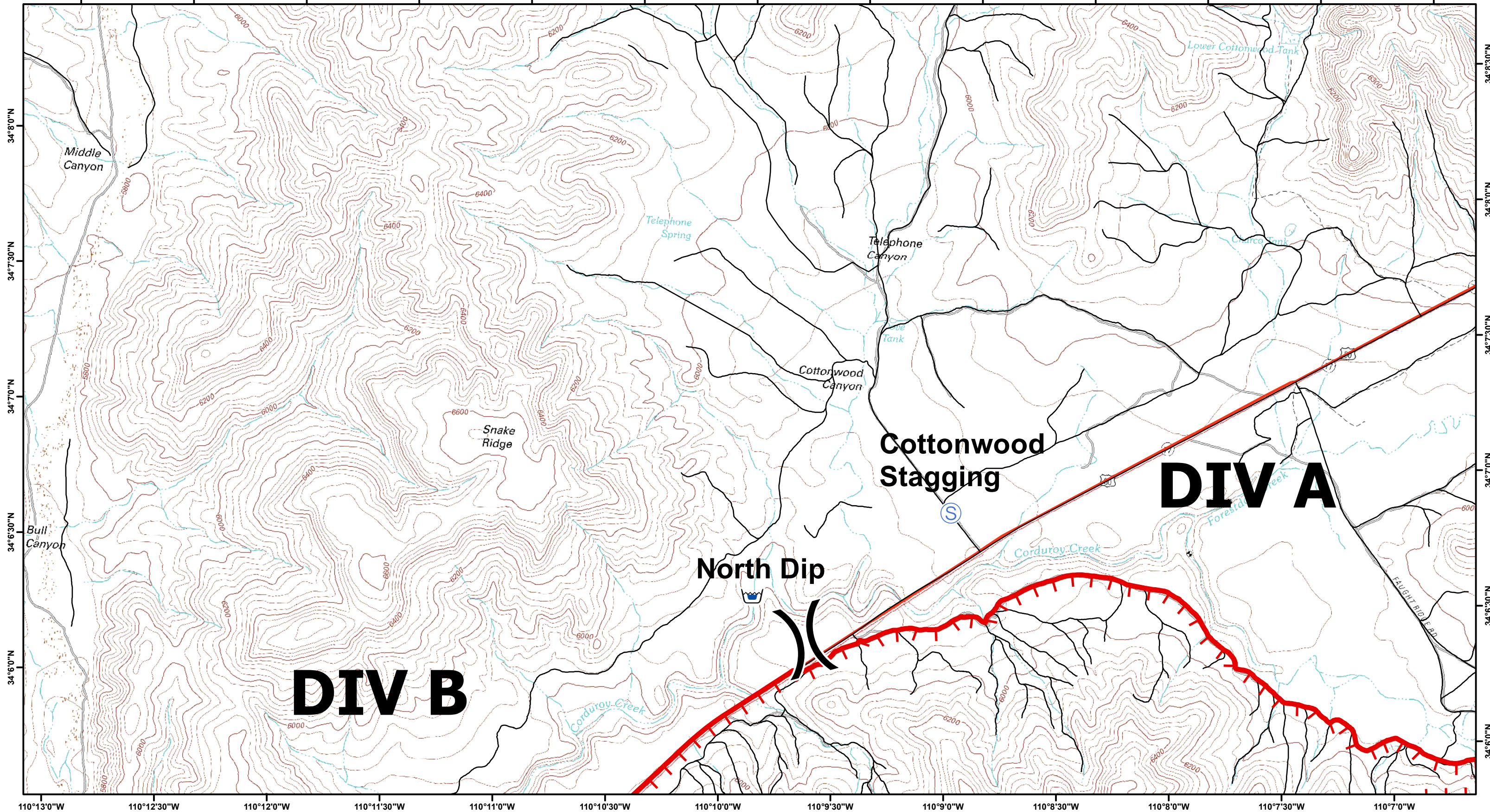





Page 1



 **SOUTHWEST AREA TYPE 1
INCIDENT MANAGEMENT TEAM 2**
JOHN PIERSON - INCIDENT COMMANDER



B1	B2	B3
C1	C2	C3
D1	D2	D3

 Division	 Roads	 Staging Area
 Uncontrolled Fire Edge	 Helispot	 Helibase
 State Roads	 Retardant/Mud Pit	

1:24,000

0 0.25 0.5 1 Miles

North American Datum 1983, Zone 13N



Team 2 GIS
June 16, 2016
23:30 Hours

Page 2

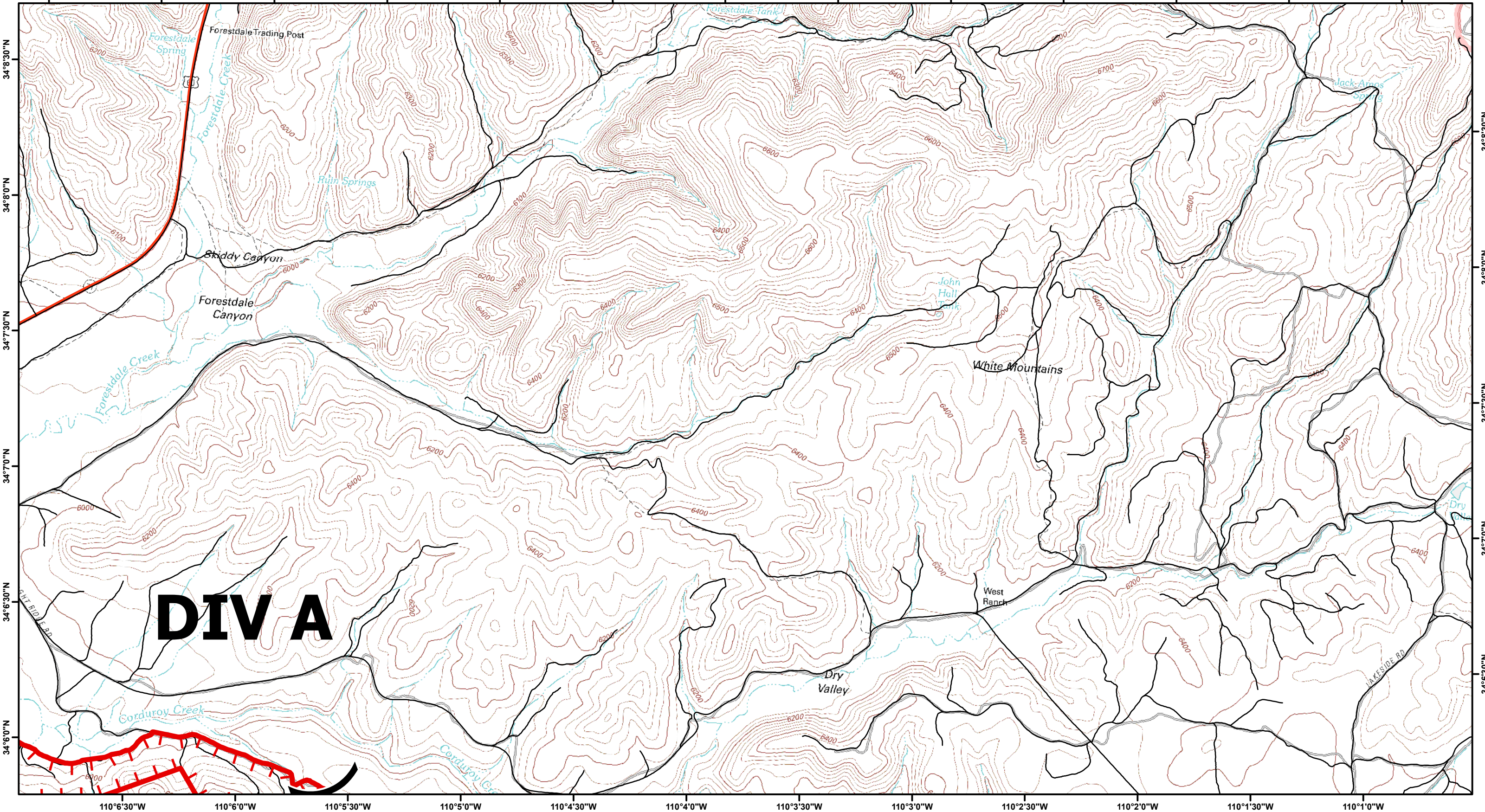









DIV A

 **SOUTHWEST AREA TYPE 1
INCIDENT MANAGEMENT TEAM 2**
JOHN PIERSON - INCIDENT COMMANDER



B1	B2	B3
C1	C2	C3
D1	D2	D3

 Division	 Roads	 Staging Area
 Uncontrolled Fire Edge	 Helispot	 Helibase
 State Roads	 Retardant/Mud Pit	

Scale: 1:24,000

0 0.25 0.5 1 Miles

North American Datum 1983, Zone 13N



Team 2 GIS
June 16, 2016
23:30 Hours

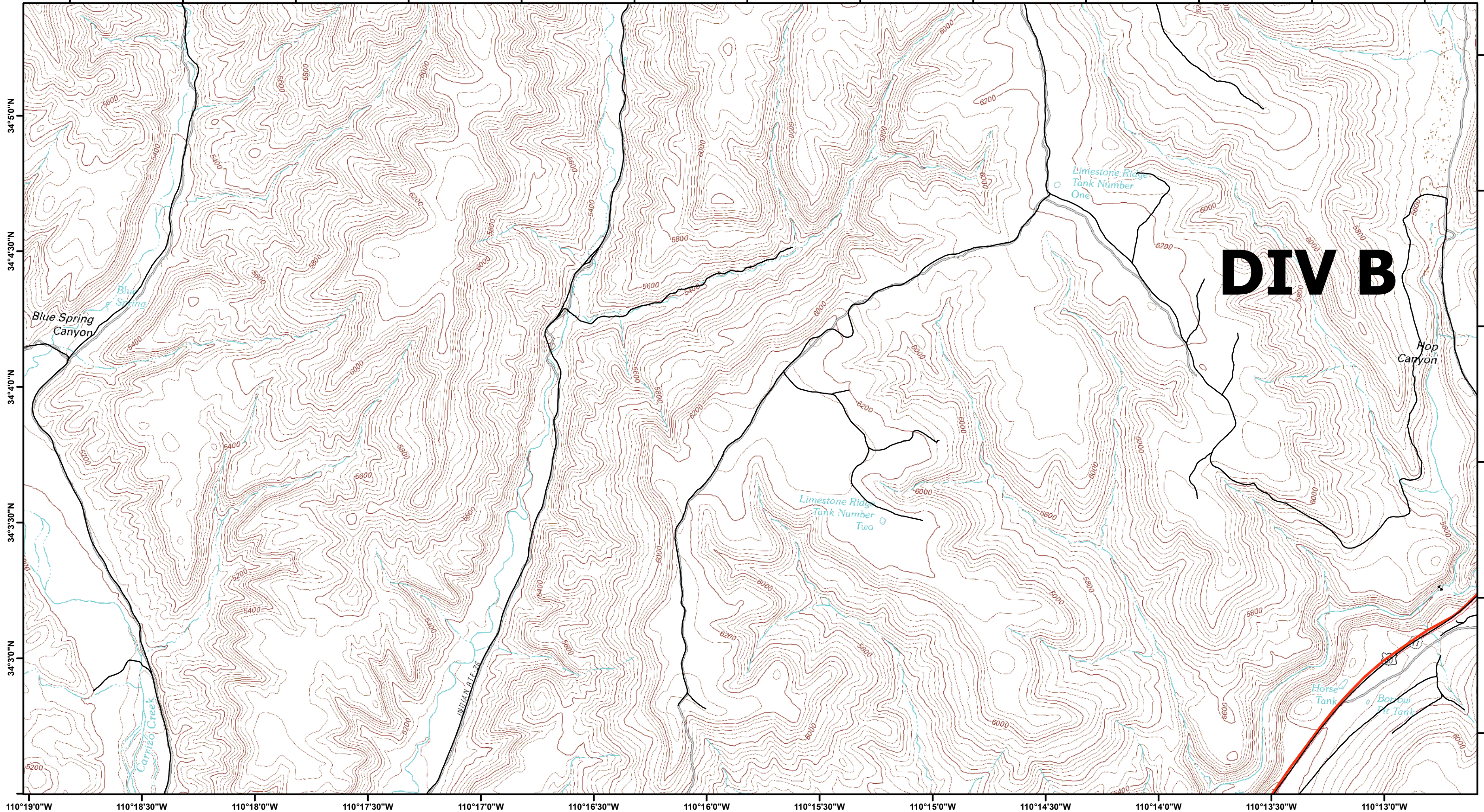

110°19'0"W 110°18'30"W 110°18'0"W 110°17'30"W 110°17'0"W 110°16'30"W 110°16'0"W 110°15'30"W 110°15'0"W 110°14'30"W 110°14'0"W 110°13'30"W 110°13'0"W

34°30"N 34°33'0"N 34°36'0"N 34°39'0"N 34°42'0"N 34°45'0"N



B1	B2	B3
C1	C2	C3
D1	D2	D3



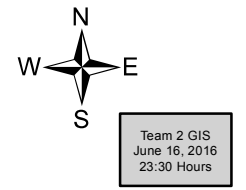
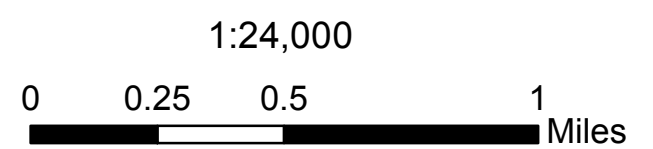



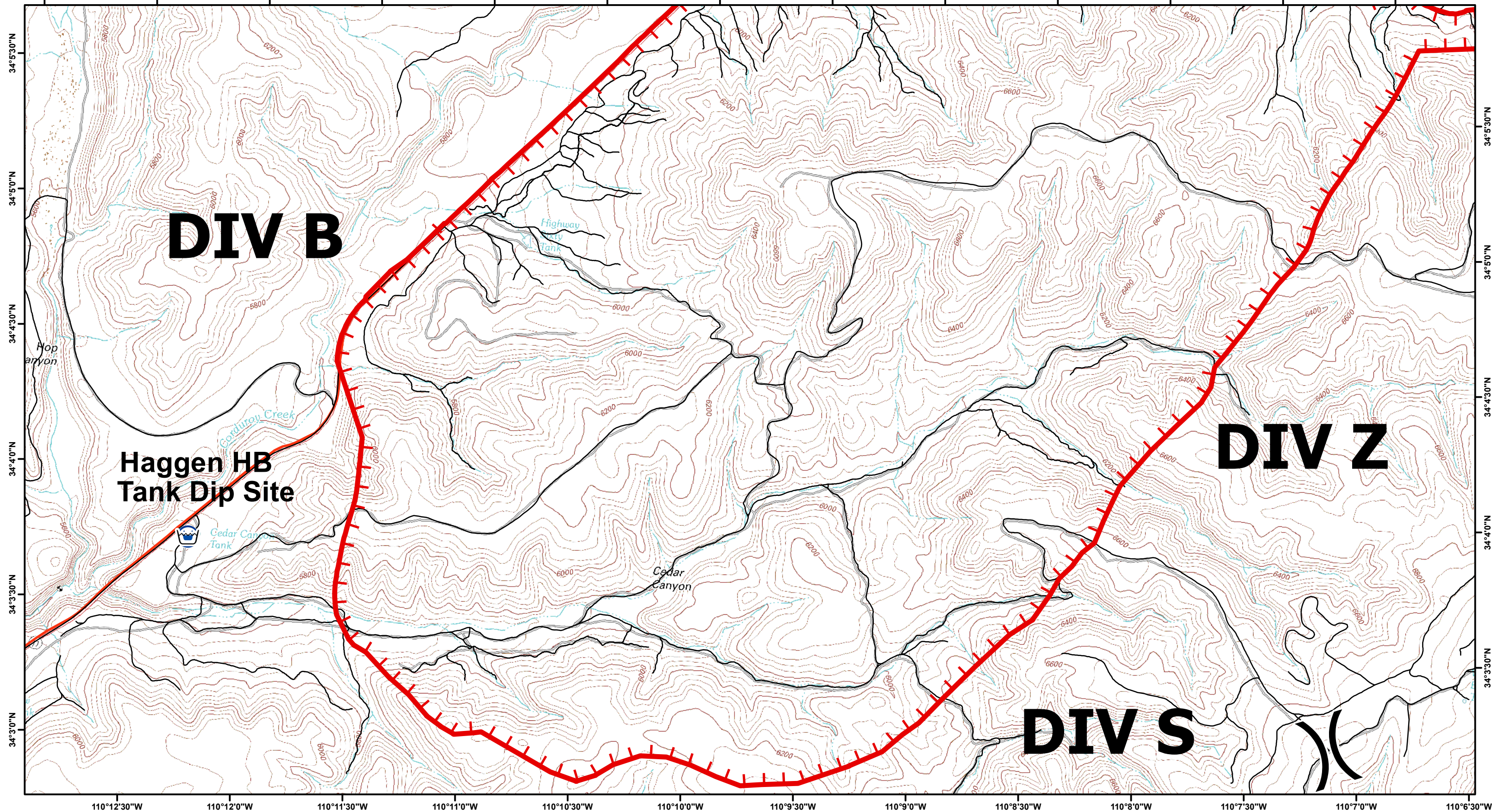

	Division		Roads		Staging Area
	Uncontrolled Fire Edge		Helispot		Helibase
	State Roads		Retardant/Mud Pit		



Team 2 GIS
June 16, 2016
23:30 Hours



B1	B2	B3
C1	C2	C3
D1	D2	D3

 Division	 Roads	 Staging Area
 Uncontrolled Fire Edge	 Helispot	 Helibase
 State Roads	 Retardant/Mud Pit	

Scale: 1:24,000

0 0.25 0.5 1 Miles

North American Datum 1983, Zone 13N

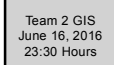

 **Page5**

Team 2 GIS
June 16, 2016
23:30 Hours

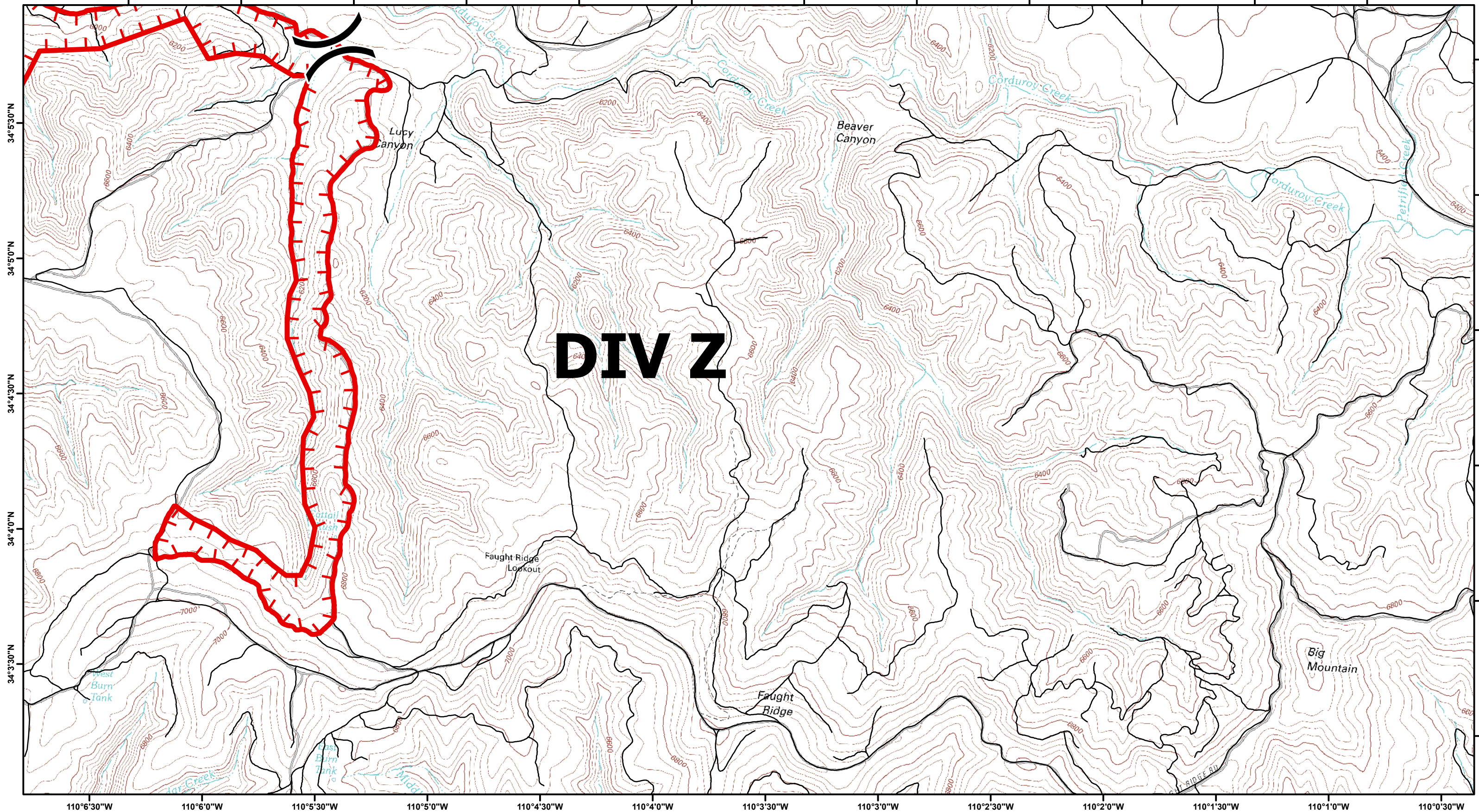

DIV Z

SOUTHWEST AREA TYPE 1
INCIDENT MANAGEMENT TEAM 2
JOHN PIERSON - INCIDENT COMMANDER



B1	B2	B3
C1	C2	C3
D1	D2	D3

Division	Roads	Staging Area
Uncontrolled Fire Edge	Helispot	Helibase
State Roads	Retardant/Mud Pit	

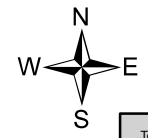
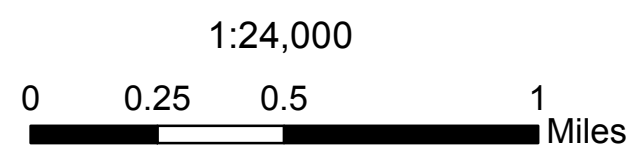

Team 2 GIS
June 16, 2016
23:30 Hours

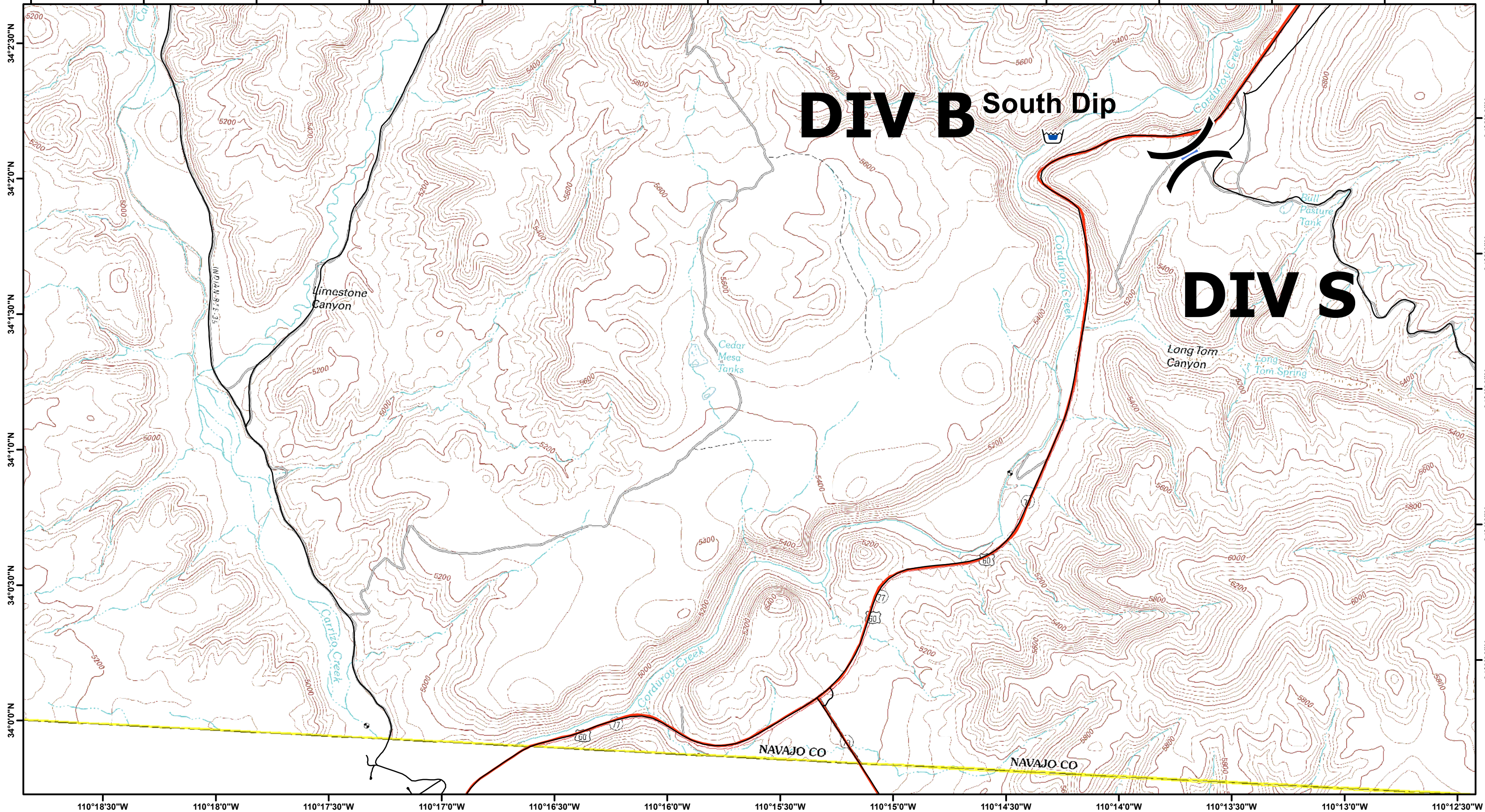

DIV B South Dip

DIV S



B1	B2	B3
C1	C2	C3
D1	D2	D3

	Division		Roads		Staging Area
	Uncontrolled Fire Edge		Helispot		Helibase
	State Roads		Retardant/Mud Pit		

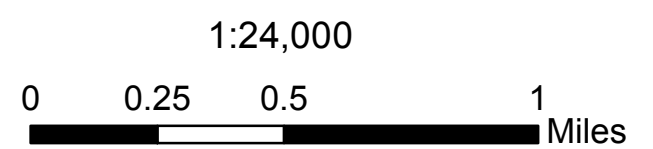



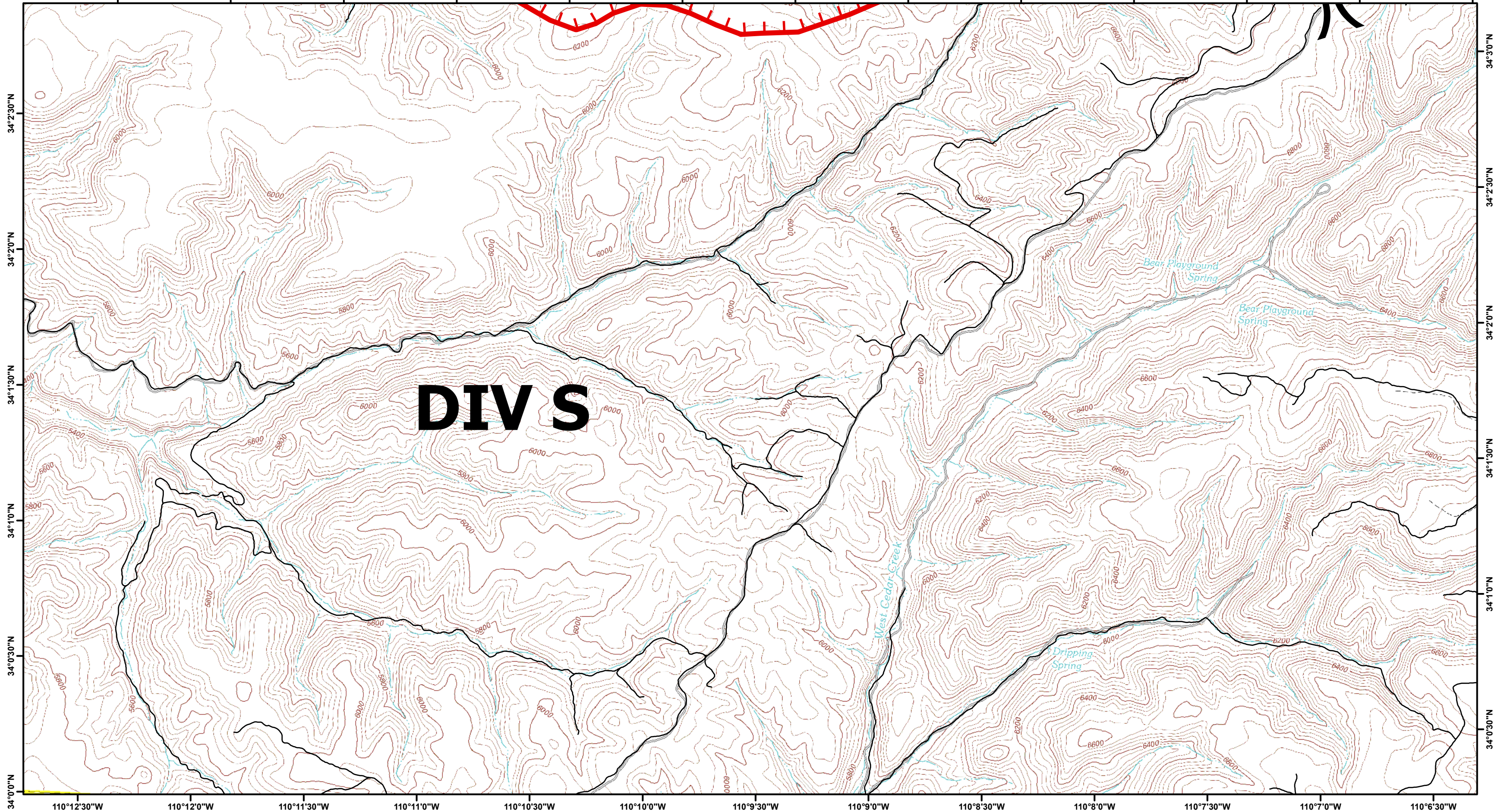





Team 2 GIS
June 16, 2016
23:30 Hours



 **SOUTHWEST AREA TYPE 1
INCIDENT MANAGEMENT TEAM 2**
JOHN PIERSON - INCIDENT COMMANDER



B1	B2	B3
C1	C2	C3
D1	D2	D3

 Division	 Roads	 Staging Area
 Uncontrolled Fire Edge	 Helispot	 Helibase
 State Roads	 Retardant/Mud Pit	

1:24,000

0 0.25 0.5 1 Miles

North American Datum 1983, Zone 13N

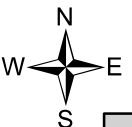

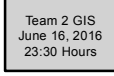
 Team 2 GIS
June 16, 2016
23:30 Hours



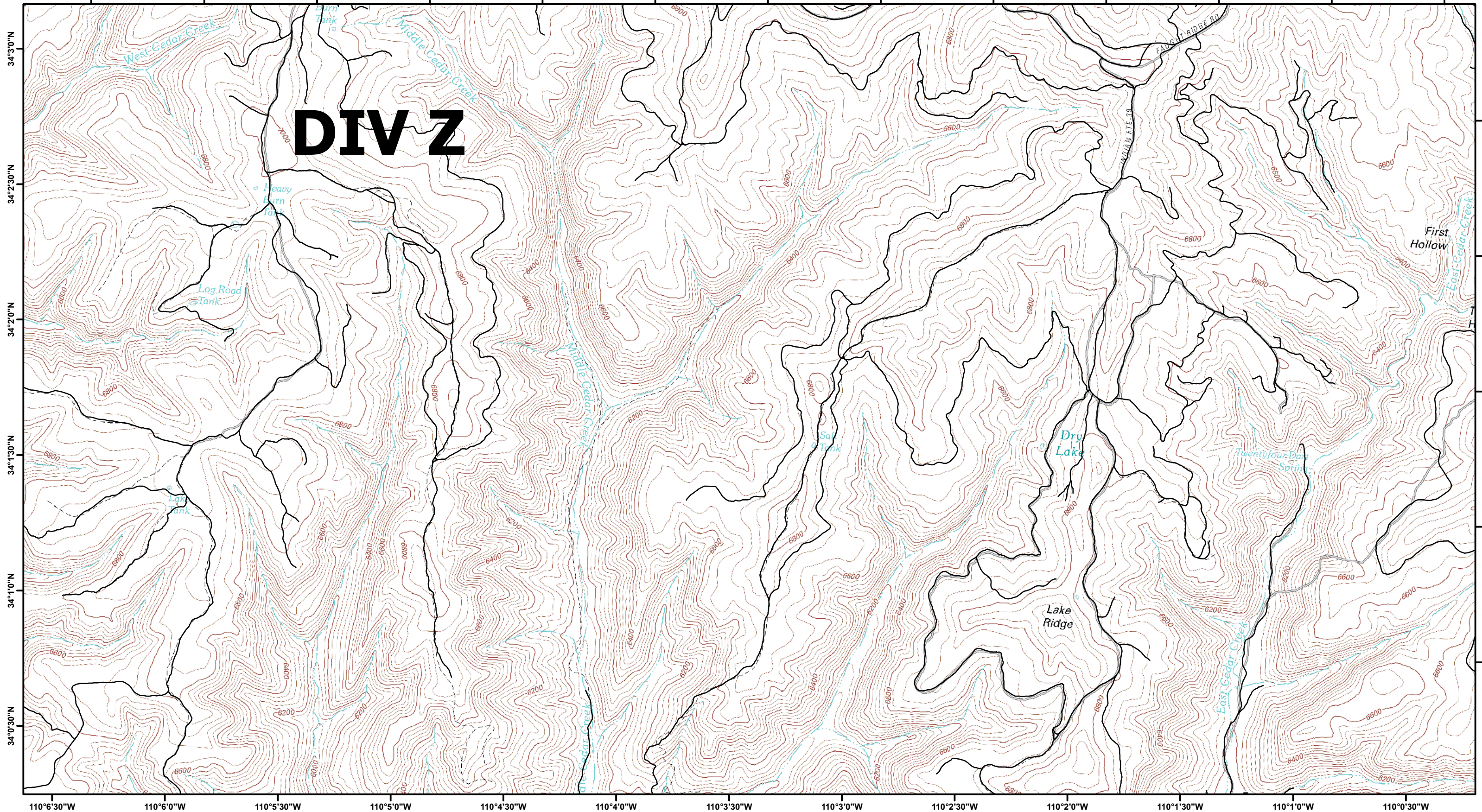





Page 8



 **SOUTHWEST AREA TYPE 1
INCIDENT MANAGEMENT TEAM 2**
JOHN PIERSON - INCIDENT COMMANDER



B1	B2	B3
C1	C2	C3
D1	D2	D3

 Division	 Roads	 Staging Area
 Uncontrolled Fire Edge	 Helispot	 Helibase
 State Roads	 Retardant/Mud Pit	

Scale: 1:24,000

0 0.25 0.5 1 Miles

North American Datum 1983, Zone 13N

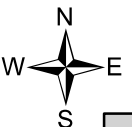

Team 2 GIS
June 16, 2016
23:30 Hours

Page 9