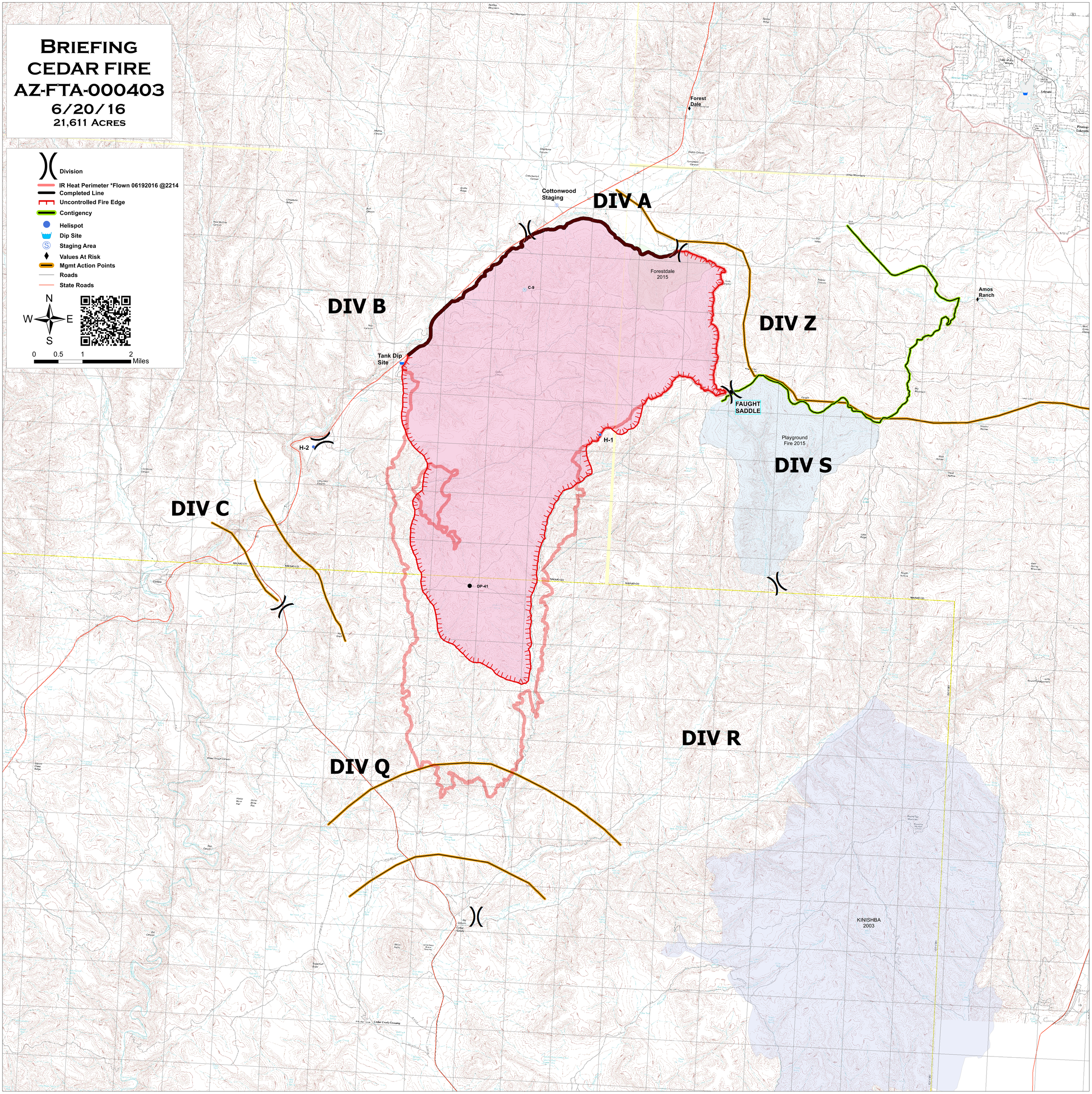Briefing
Cedar Fire
AZ-FTA-000403
6/20/16
21,611 Acres