Southwest Area Type 1
Incident Management Team 2
John Pierson - Incident Commander

Public Information
Cedar Fire
AZ-FTA-000403
6/20/16
Day Shift 0600
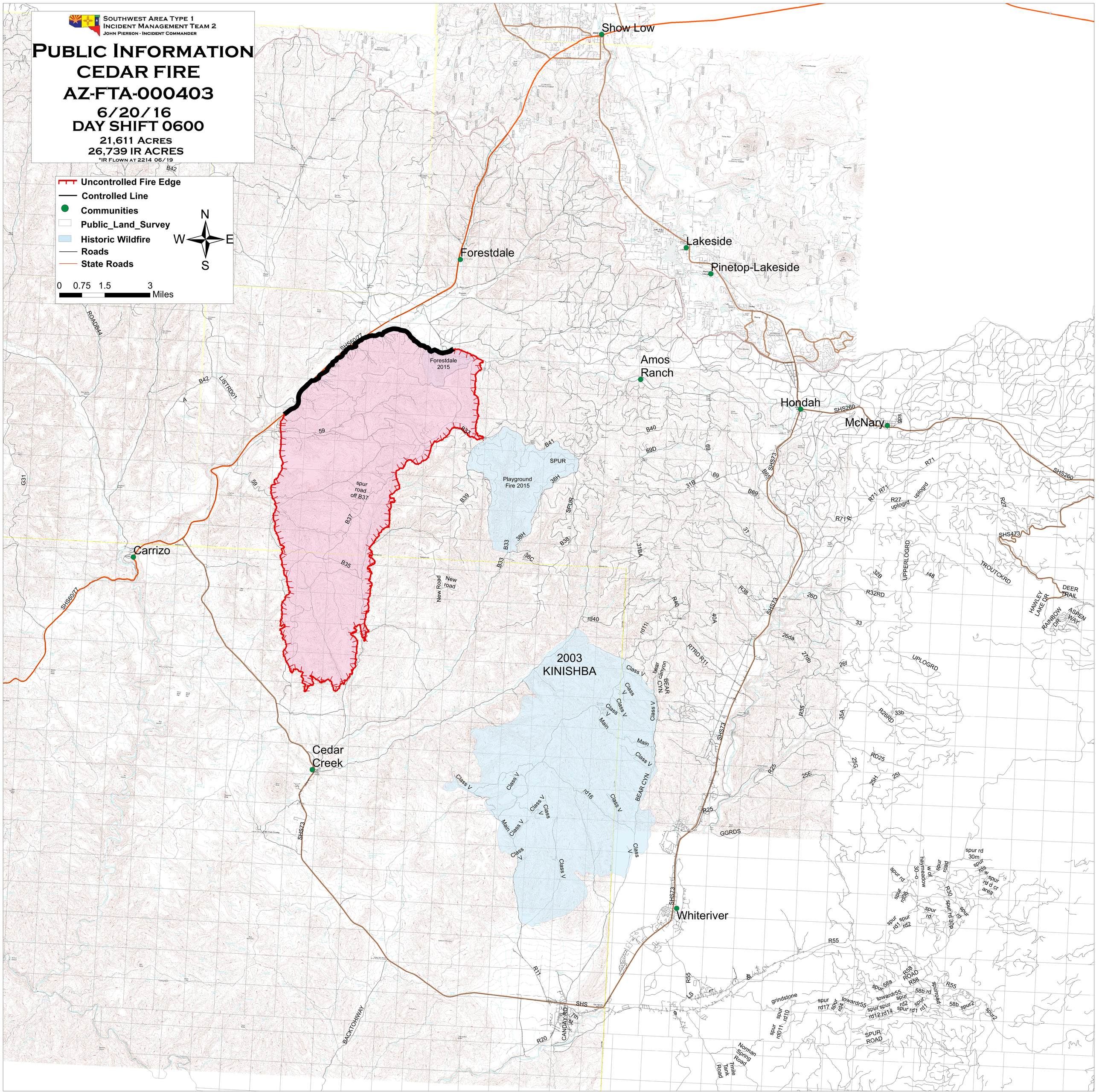
21,611 Acres
26,739 IR Acres
*IR Flown at 2214 06/19