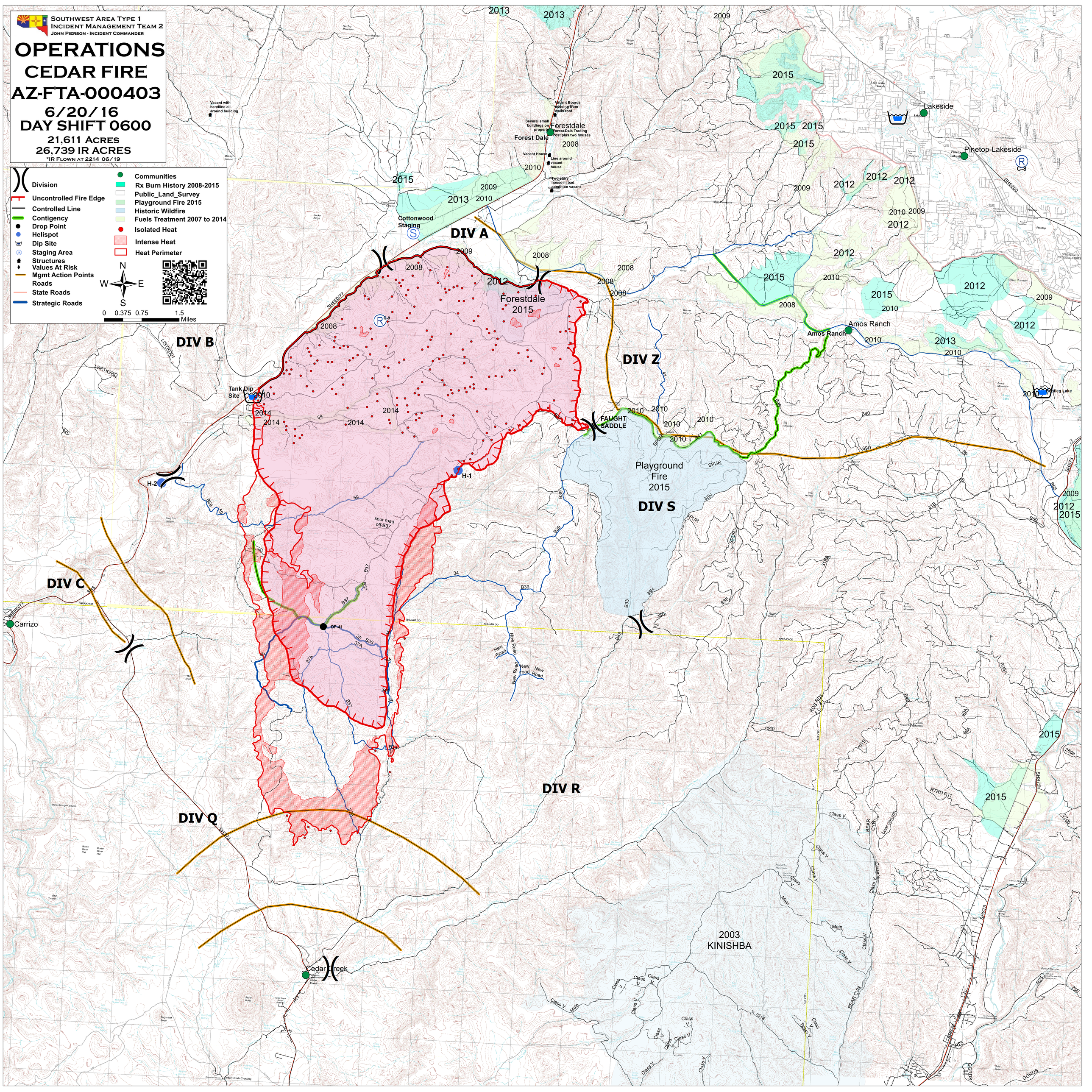
Southwest Area Type 1
Incident Management Team 2
John Pierson - Incident Commander
OPERATIONS
CEDAR FIRE
AZ-FTA-000403
6/20/16
DAY SHIFT 0600
21,611 Acres
26,739 IR ACRES
*IR Flown at 2214 06/19
Division
Uncontrolled Fire Edge
Controlled Line
Contigency
Drop Point
Helispot
Dip Site
Staging Area
Structures
Values At Risk
Mgmt Action Points
Roads
State Roads
Strategic Roads
Communities
Rx Burn History 2008-2015
Public_Land_Survey
Playground Fire 2015
Historic Wildfire
Fuels Treatment 2007 to 2014
Isolated Heat
Intense Heat
Heat Perimeter
N
W
E
S
0 0.375 0.75 1.5
Miles
DIV A
DIV B
DIV C
DIV Q
DIV R
DIV Z
DIV S
Cottonwood Staging
Forestdale
Forest Dale
Lakeside
Pinetop-Lakeside
Amos Ranch
Carrizo
Cedar Creek
Tank Dip Site
FAUGHT SADDLE
Playground Fire 2015
2003 KINISHBA
H-1
H-2
DP-41
Vacant with handline all around building
Vacant Boards missing from walls/roof
Several small buildings on property
Forest-Dals Trading Post plus two houses
Vacant House
Line around vacant house
Two story house in bad condition vacant
spur road off B37
New Road
Class V
Main
BEAR CYN
bear canyon
RTRD R11
SHS260
SHS77
SHS73
SHS72
LSRTKORD
LISTRDM
GGRDS
C-8
C-9