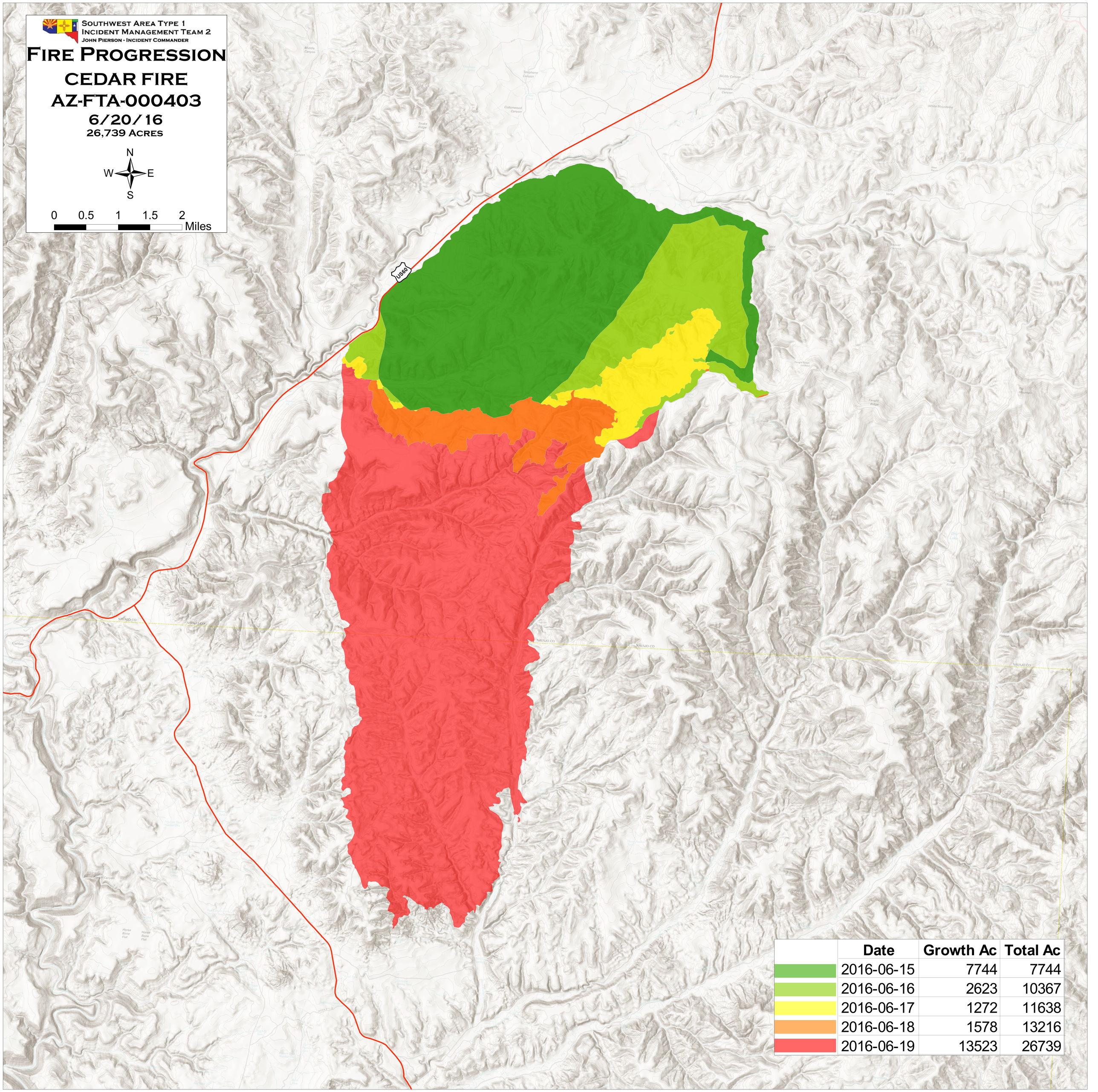
Southwest Area Type 1
Incident Management Team 2
John Pierson - Incident Commander
Fire Progression
CEDAR FIRE
AZ-FTA-000403
6/20/16
26,739 Acres
N
W
E
S
0
0.5
1
1.5
2
Miles
US60
NAVAJO CO
Date
Growth Ac
Total Ac
2016-06-15
7744
7744
2016-06-16
2623
10367
2016-06-17
1272
11638
2016-06-18
1578
13216
2016-06-19
13523
26739