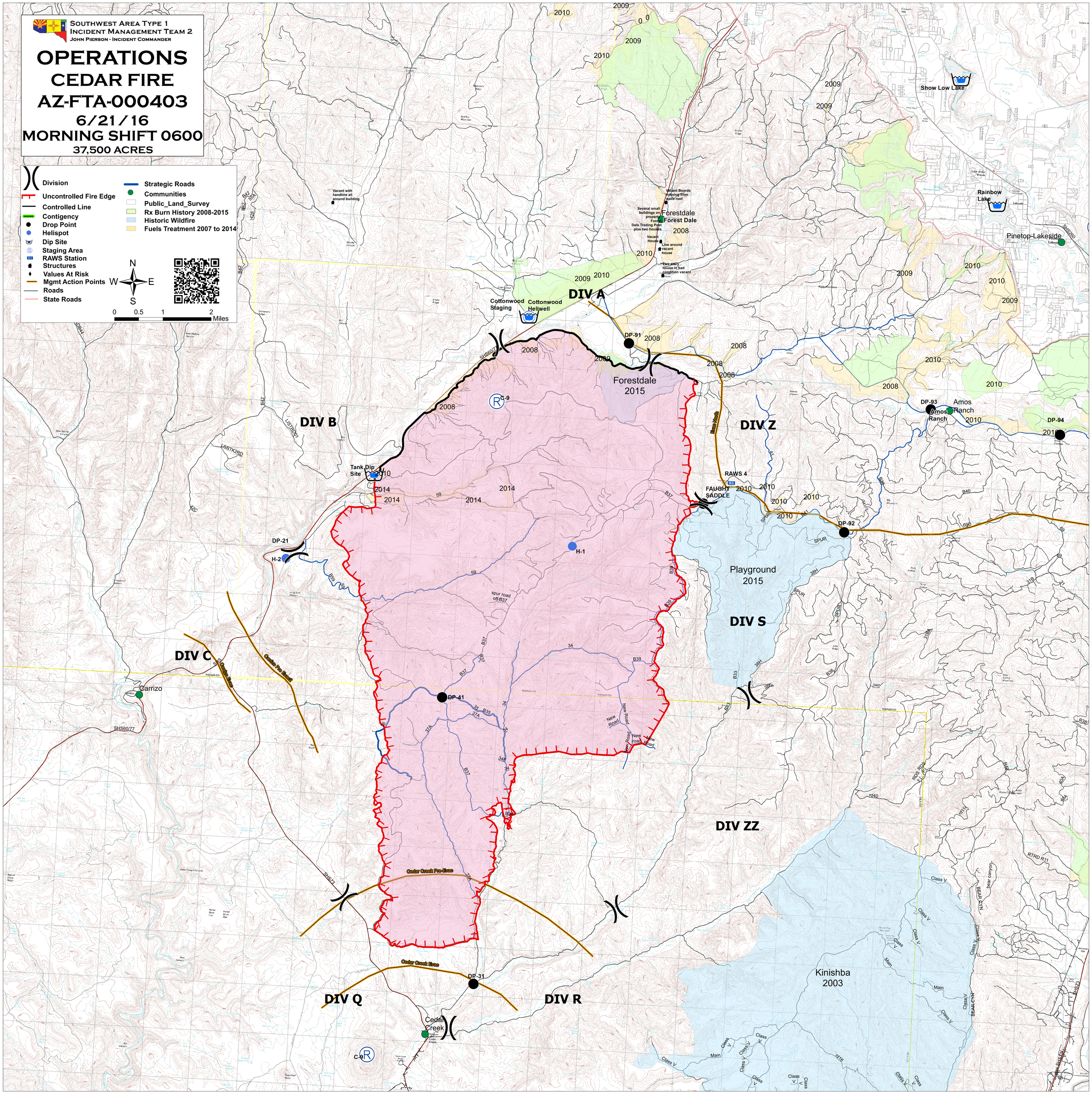
Southwest Area Type 1
Incident Management Team 2
John Pierson - Incident Commander
OPERATIONS
CEDAR FIRE
AZ-FTA-000403
6/21/16
MORNING SHIFT 0600
37,500 ACRES
Division
Uncontrolled Fire Edge
Controlled Line
Contigency
Drop Point
Helispot
Dip Site
Staging Area
RAWS Station
Structures
Values At Risk
Mgmt Action Points
Roads
State Roads
Strategic Roads
Communities
Public_Land_Survey
Rx Burn History 2008-2015
Historic Wildfire
Fuels Treatment 2007 to 2014
N
W
E
S
0 0.5 1 2 Miles
DIV A
DIV B
DIV C
DIV Z
DIV S
DIV ZZ
DIV Q
DIV R
Forestdale
Forest Dale
Forestdale 2015
Cottonwood Staging
Cottonwood Helipad
Tank Dip Site
DP-91
DP-93
DP-94
DP-92
DP-21
DP-41
DP-31
H-1
H-2
RAWS 4
FAUGHT SADDLE
Amos Ranch
Show Low Lake
Rainbow Lake
Pinetop-Lakeside
Carrizo
Cedar Creek
Playground 2015
Kinishba 2003
Cedar Creek Pre-Exac
Cedar Creek Exac
Base North
Vacant with handline all around building
Vacant Boards missing from walls/roof
Several small buildings on property
Dals Trading Post plus two houses
Vacant House
Line around vacant house
Two story house in bad condition vacant
spur road off B37
New Road
New road
SHS60/77
SHS260
SPUR
Class V
Main