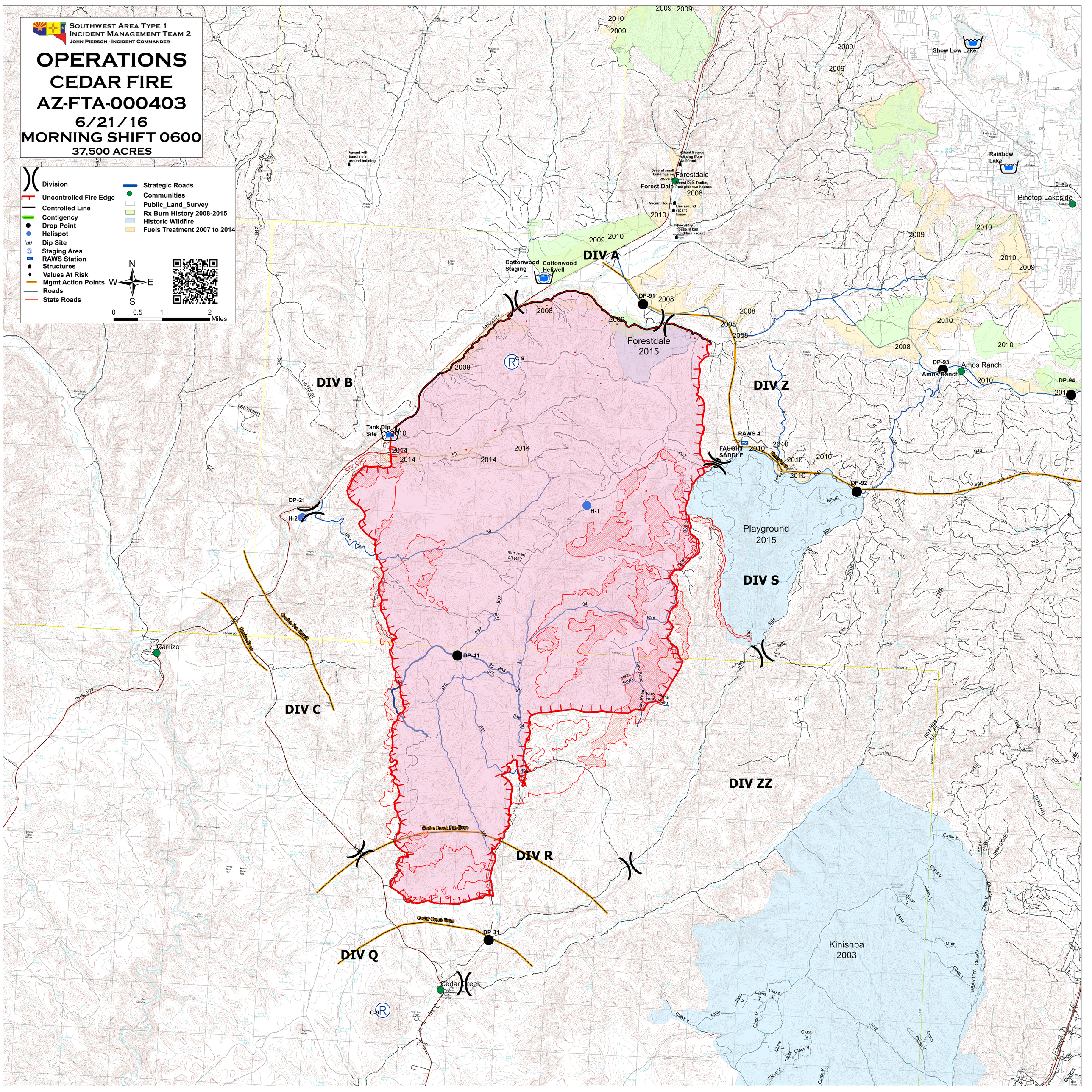
Southwest Area Type 1
Incident Management Team 2
John Pierson - Incident Commander
OPERATIONS
CEDAR FIRE
AZ-FTA-000403
6/21/16
MORNING SHIFT 0600
37,500 ACRES
Division
Uncontrolled Fire Edge
Controlled Line
Contigency
Drop Point
Helispot
Dip Site
Staging Area
RAWS Station
Structures
Values At Risk
Mgmt Action Points
Roads
State Roads
Strategic Roads
Communities
Public_Land_Survey
Rx Burn History 2008-2015
Historic Wildfire
Fuels Treatment 2007 to 2014
N
W
E
S
0 0.5 1 2 Miles
DIV A
DIV B
DIV C
DIV Q
DIV R
DIV S
DIV Z
DIV ZZ
Forestdale
Forest Dale
Forest Dais Trading Post plus two houses
Vacant with handline all around building
Vacant Boards missing from walls/roof
Several small buildings on property
Vacant House
Line around vacant house
Two story house in bad condition vacant
Cottonwood Staging
Cottonwood Heliwell
DP-91
Forestdale 2015
Tank Dip Site
DP-21
H-2
H-1
DP-41
DP-31
DP-92
DP-93
DP-94
Amos Ranch
RAWS 4
FAUGHT SADDLE
Playground 2015
Kinishba 2003
Carrizo
Cedar Creek
Show Low Lake
Rainbow Lake
Pinetop-Lakeside
Cedar Creek Pre-Evac
Cedar Creek Evac
spur road off B37
New Road
Class V
Main
SHS60/77
SHS260
B42
B37
B39
B35
B38
B40
B43
C-9