OPERATIONS FINAL

May 31, 2016; 14,442 Acres
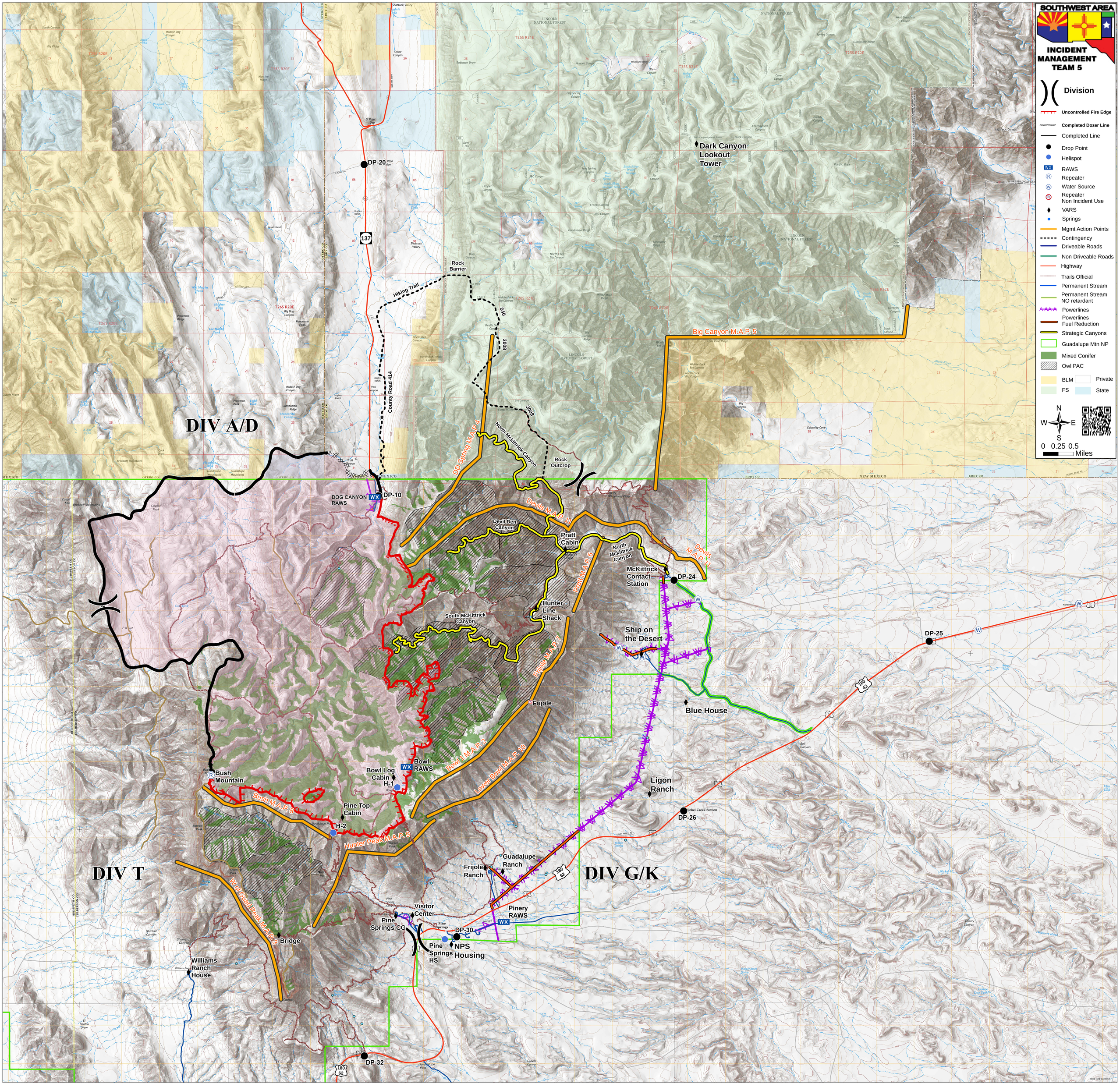
COYOTE FIRE TX-GUP-000208