

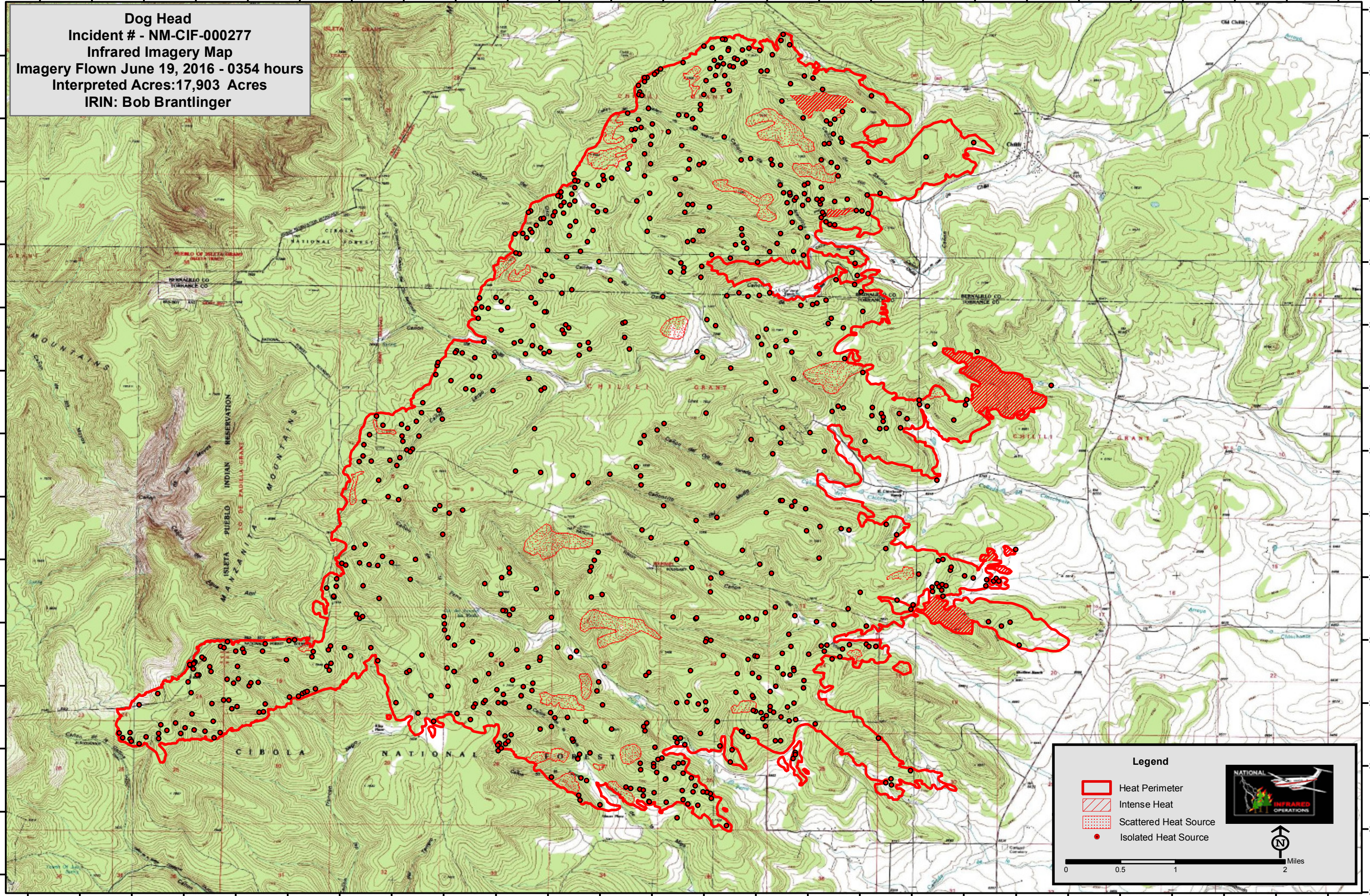



106°23'0"W 106°22'0"W 106°21'0"W 106°20'0"W 106°19'0"W 106°18'0"W 106°17'0"W 106°16'0"W 106°15'0"W 106°14'0"W 106°13'0"W 106°12'0"W 106°11'0"W

**Dog Head**  
**Incident # - NM-CIF-000277**  
**Infrared Imagery Map**  
**Imagery Flown June 19, 2016 - 0354 hours**  
**Interpreted Acres: 17,903 Acres**  
**IRIN: Bob Brantlinger**

34°54'30"N  
34°54'0"N  
34°53'30"N  
34°53'0"N  
34°52'30"N  
34°52'0"N  
34°51'30"N  
34°51'0"N  
34°50'30"N  
34°50'0"N  
34°49'30"N  
34°49'0"N  
34°48'30"N  
34°48'0"N  
34°47'30"N



**Legend**

-  Heat Perimeter
-  Intense Heat
-  Scattered Heat Source
-  Isolated Heat Source

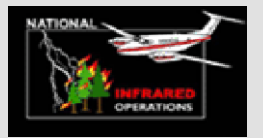

 Miles  
0 0.5 1 2

106°23'0"W 106°22'0"W 106°21'0"W 106°20'0"W 106°19'0"W 106°18'0"W 106°17'0"W 106°16'0"W 106°15'0"W 106°14'0"W 106°13'0"W 106°12'0"W 106°11'0"W