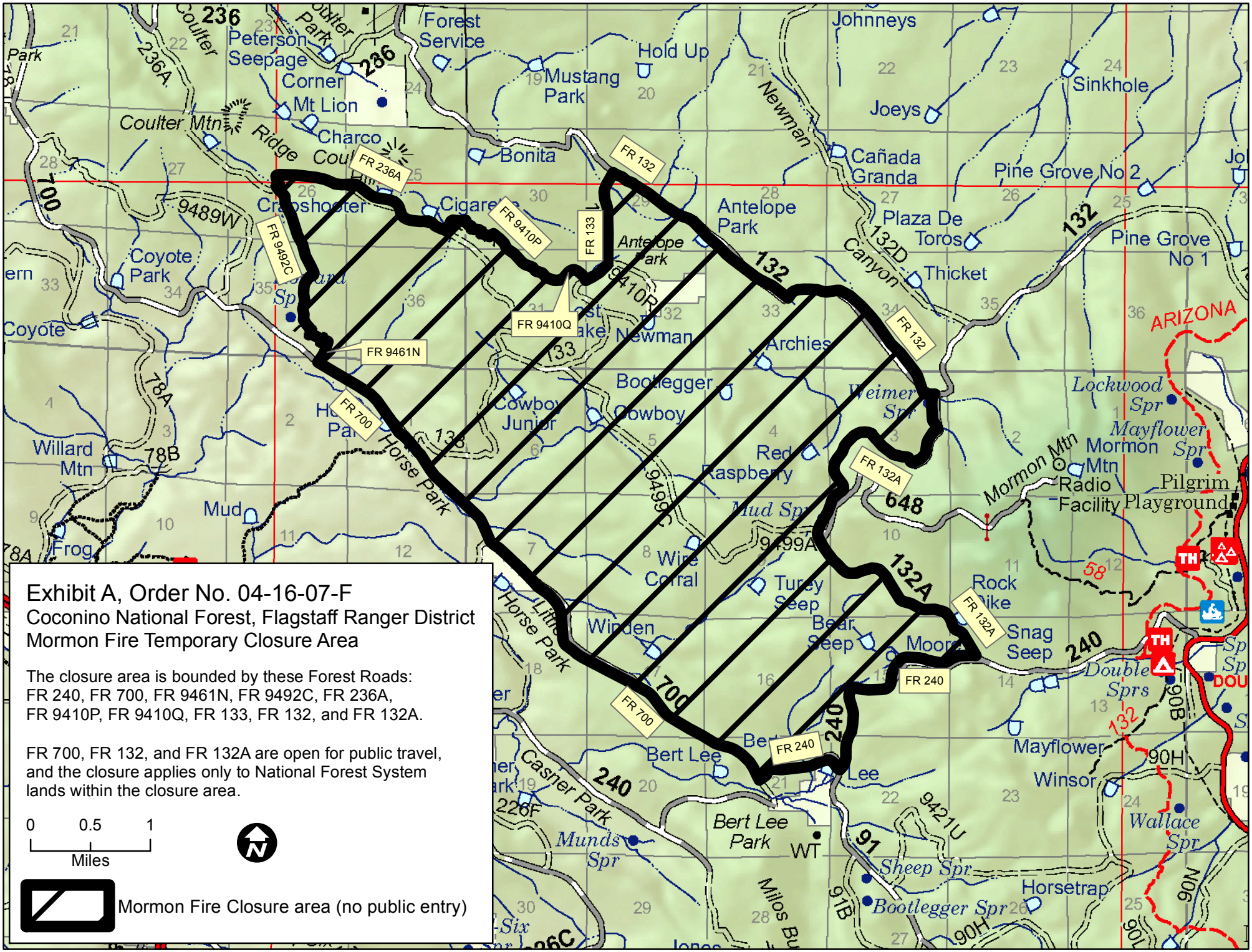
Exhibit A, Order No. 04-16-07-F
Coconino National Forest, Flagstaff Ranger District
Mormon Fire Temporary Closure Area
The closure area is bounded by these Forest Roads:
FR 240, FR 700, FR 9461N, FR 9492C, FR 236A,
FR 9410P, FR 9410Q, FR 133, FR 132, and FR 132A.
FR 700, FR 132, and FR 132A are open for public travel,
and the closure applies only to National Forest System
lands within the closure area.
0 0.5 1
Miles
Mormon Fire Closure area (no public entry)
FR 236A
FR 132
FR 9410P
FR 133
FR 9410Q
FR 9461N
FR 9492C
FR 700
FR 132A
FR 240
Peterson Seepage
Forest Service
Hold Up
Johnneys
Mustang Park
Sinkhole
Joeys
Coulter Mtn
Ridge
Mt Lion
Charco
Bonita
Cañada Granda
Pine Grove No 2
Crapshooter
Cigarette
Antelope Park
Plaza De Toros
Pine Grove No 1
Thicket
Coyote Park
Newman
Archies
Bootlegger
Cowboy
Cowboy Junior
Weimer Spr
Lockwood Spr
Mayflower Spr
Mormon Mtn
Radio Facility
Pilgrim Playground
ARIZONA
Willard Mtn
Mud
Frog
Red Raspberry
Mud Spr
Wire Corral
Turey Seep
Bear Seep
Moore
Rock Bike
Snag Seep
Double Sprs
Winden
Bert Lee
Bert Lee Park
Mayflower
Winsor
Wallace Spr
Casner Park
Munds Spr
Sheep Spr
Horsetrap
Bootlegger Spr
Milos Bu
Horse Park
Little Horse Park
Newman Canyon
132D
9489W
78A
78B
236A
226F
9410R
9499C
9499A
9421U
90B
90H
90N
91B
91
WT
TH
DOU