

111°38'W 111°37'W 111°36'W 111°35'W 111°34'W 111°33'W 111°32'W 111°31'W 111°30'W 111°29'W 111°28'W

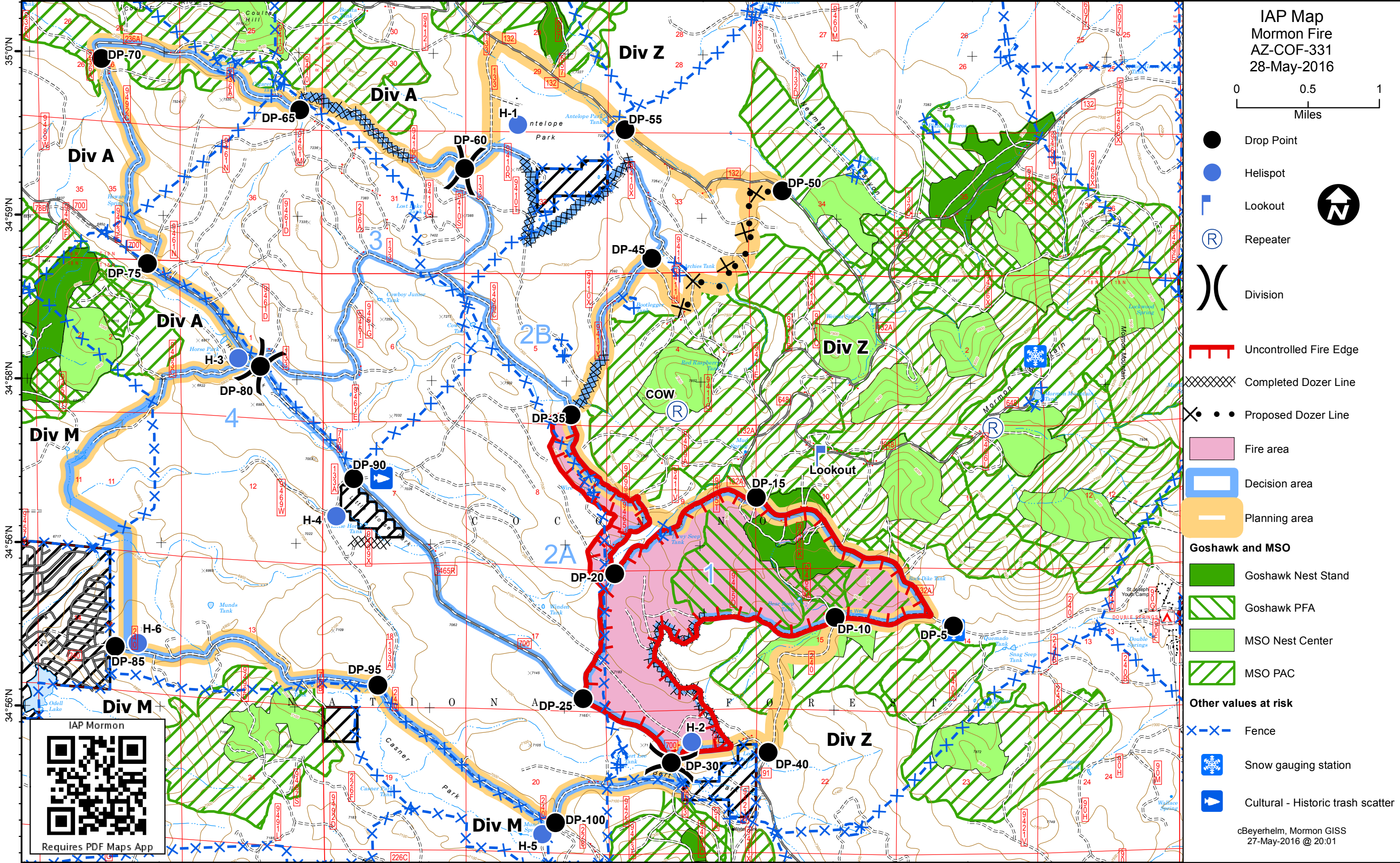

IAP Map Mormon Fire AZ-COF-331 28-May-2016

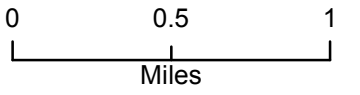

- Drop Point
- Helispot
- Lookout
- Repeater
- Division
- Uncontrolled Fire Edge
- Completed Dozer Line
- Proposed Dozer Line
- Fire area
- Decision area
- Planning area
- Goshawk and MSO**
- Goshawk Nest Stand
- Goshawk PFA
- MSO Nest Center
- MSO PAC
- Other values at risk**
- Fence
- Snow gauging station
- Cultural - Historic trash scatter



IAP Mormon

Requires PDF Maps App

111°38'W 111°37'W 111°36'W 111°35'W 111°34'W 111°33'W 111°32'W 111°31'W 111°30'W 111°29'W 111°28'W