

**North Fire  
NM-CIF-000232  
Ops Map  
6/6/2016  
07:00 hrs**

7,911 acres Per IR Flight  
Flown 6/6/2016 01:12 hrs

- Miles  
0 0.25 0.5 1
- (X) Division Break
  - Drop Point
  - Helispot
  - Fire Origin
  - Completed Line
  - Management Action Point
  - Uncontrolled Fire Edge
  - ▲ PIT TANK
  - SPRING
  - SPRING DEV
  - STORAGE TANK
  - TROUGH
  - WELL
  - WINDMILL
  - Cabin
  - Corral
  - Drinker
  - Mine Shaft
  - Natural Barrier
  - Fence
  - Water System
  - Sensitive Area
  - NOGO PFA
  - MSO PAC
  - Red Canyon Fire 2015
  - Wilderness
  - OTHER
  - USFS

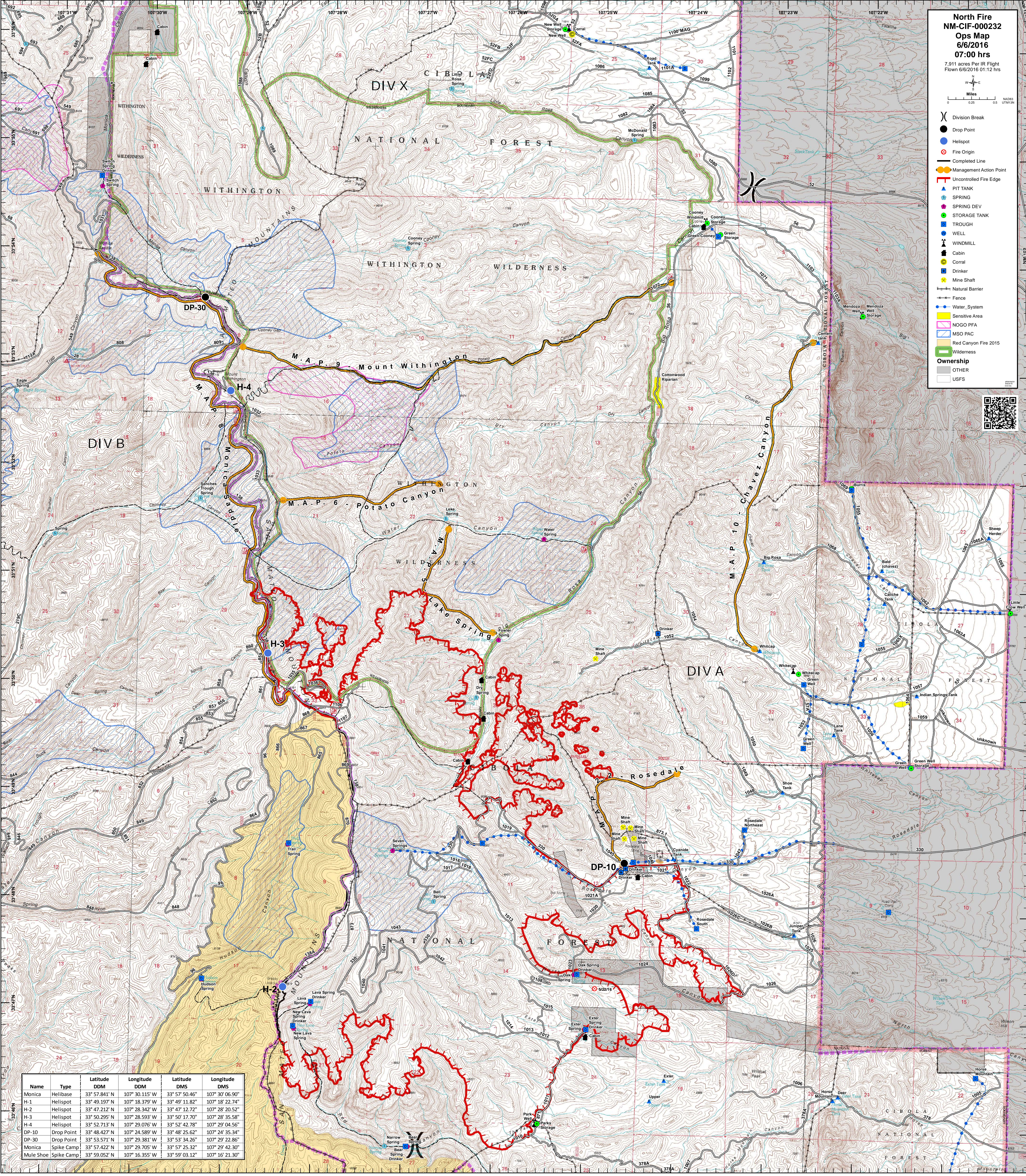

Name	Type	Latitude DDM	Longitude DDM	Latitude DMS	Longitude DMS
Monica	Helibase	33° 57.841' N	107° 30.115' W	33° 57' 50.46"	107° 30' 06.90"
H-1	Helispot	33° 49.197' N	107° 18.379' W	33° 49' 11.82"	107° 18' 22.74"
H-2	Helispot	33° 47.212' N	107° 28.342' W	33° 47' 12.72"	107° 28' 20.52"
H-3	Helispot	33° 50.295' N	107° 28.593' W	33° 50' 17.70"	107° 28' 35.58"
H-4	Helispot	33° 52.713' N	107° 29.076' W	33° 52' 42.78"	107° 29' 04.56"
DP-10	Drop Point	33° 48.427' N	107° 24.589' W	33° 48' 25.62"	107° 24' 35.34"
DP-30	Drop Point	33° 53.571' N	107° 29.381' W	33° 53' 34.26"	107° 29' 22.86"
Monica	Spike Camp	33° 57.422' N	107° 29.705' W	33° 57' 25.32"	107° 29' 42.30"
Mule Shoe	Spike Camp	33° 59.052' N	107° 16.355' W	33° 59' 03.12"	107° 16' 21.30"