

North Fire Ops Map
 NM-CIF-000232 6/8/2016
 12,495 acres Per IR Flight
 Flown 6/7/2016 21:18 hrs
 07:00 hrs

Miles 0 0.25 0.5

● Drop Point
 ● Helispot
 ● Fire Origin
 — Completed Line
 ● Management Action Point
 — Uncontrolled Fire Edge
) Division Break

▲ PIT TANK
 ● SPRING
 ● SPRING DEV
 ● STORAGE TANK
 ■ TROUGH
 ● WELL
 ▲ WINDMILL
 ● Cabin
 ● Drinker
 ● Mine Shaft
 ▼ Trick Tank

— Natural Barrier
 — Fence
 — Water System
 — Eastern Road Route
 ■ Sensitive Area
 ■ NOGO PFA
 ■ MSO PAC
 ■ Red Canyon Fire 2015
 ■ Wilderness
 ■ Red Canyon Fire 2015
 ■ OTHER
 ■ USFS

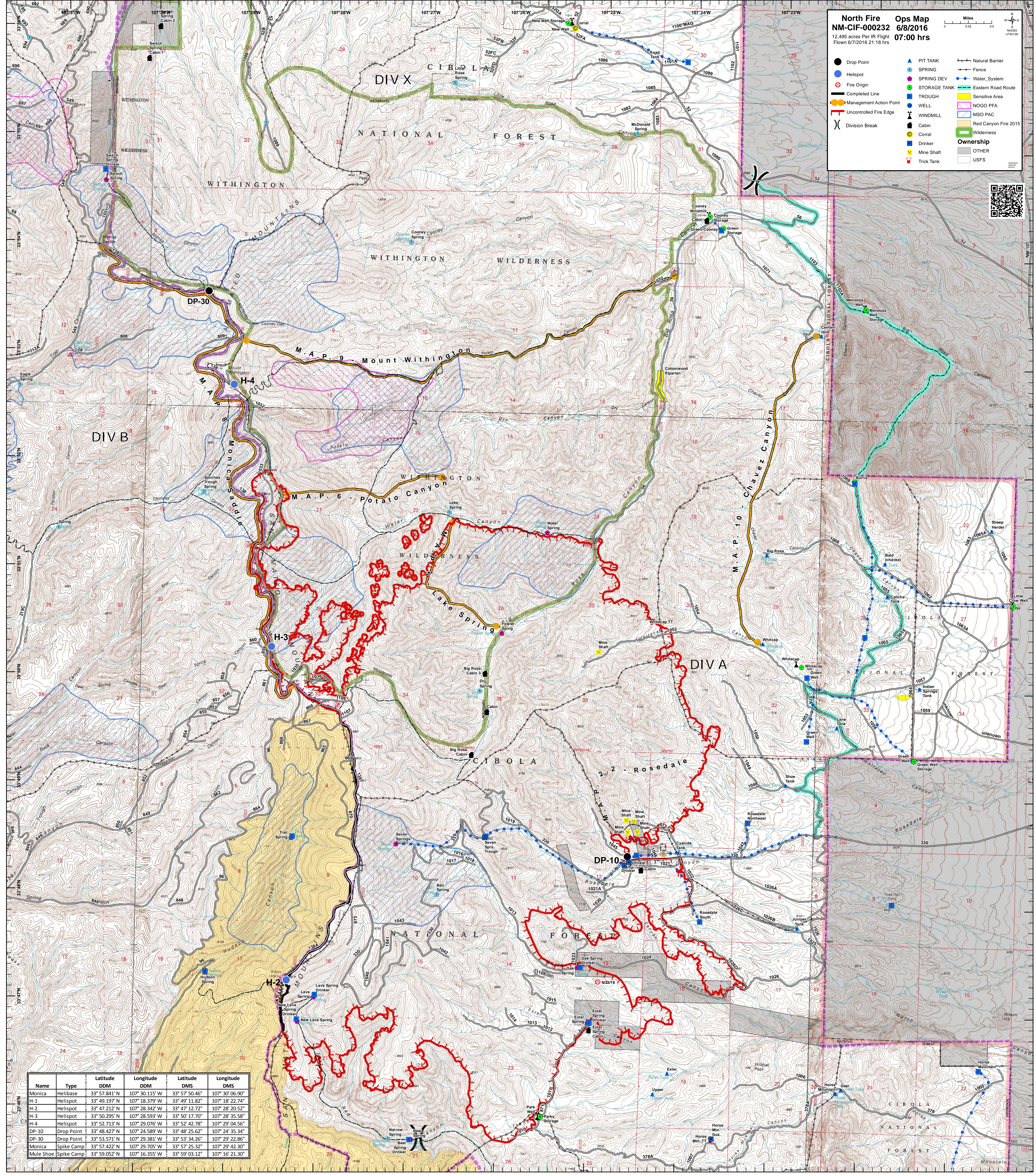
Name	Type	Latitude DDM	Longitude DDM	Latitude DMS	Longitude DMS
Monica	Helibase	33° 57.841' N	107° 30.115' W	33° 57' 50.46"	107° 30' 06.90"
H-1	Helispot	33° 49.197' N	107° 18.379' W	33° 49' 11.82"	107° 18' 22.74"
H-2	Helispot	33° 47.212' N	107° 28.342' W	33° 47' 12.72"	107° 28' 20.52"
H-3	Helispot	33° 50.295' N	107° 28.593' W	33° 50' 17.70"	107° 28' 35.58"
H-4	Helispot	33° 52.713' N	107° 29.076' W	33° 52' 42.78"	107° 29' 04.56"
DP-10	Drop Point	33° 48.427' N	107° 24.589' W	33° 48' 25.62"	107° 24' 35.34"
DP-30	Drop Point	33° 53.571' N	107° 29.381' W	33° 53' 34.26"	107° 29' 22.86"
Monica	Spike Camp	33° 57.422' N	107° 29.705' W	33° 57' 25.32"	107° 29' 42.30"
Mule Shoe	Spike Camp	33° 59.052' N	107° 16.355' W	33° 59' 03.12"	107° 16' 21.30"