

North Fire Ops Map
 14,508 acres Per IR Flight
 Flown 6/9/2016 03:26 hrs
 6/9/2016 07:00 hrs

Miles 0 0.25 0.5

- Drop Point
- Helispot
- Fire Origin
- Completed Line
- Management Action Point
- Uncontrolled Fire Edge
- Division Break
- PIT TANK
- SPRING
- SPRING DEV
- STORAGE TANK
- TRICK TANK
- TROUGH
- WELL
- WINDMILL
- Cabin
- Drinker
- Mine Shaft
- Trick Tank
- Natural Barrier
- Fence
- Water System
- Eastern Road Route
- Sensitive Area
- NOGO PFA
- MSO PAC
- Red Canyon Fire 2015
- Wilderness
- Ownership
- OTHER
- USFS

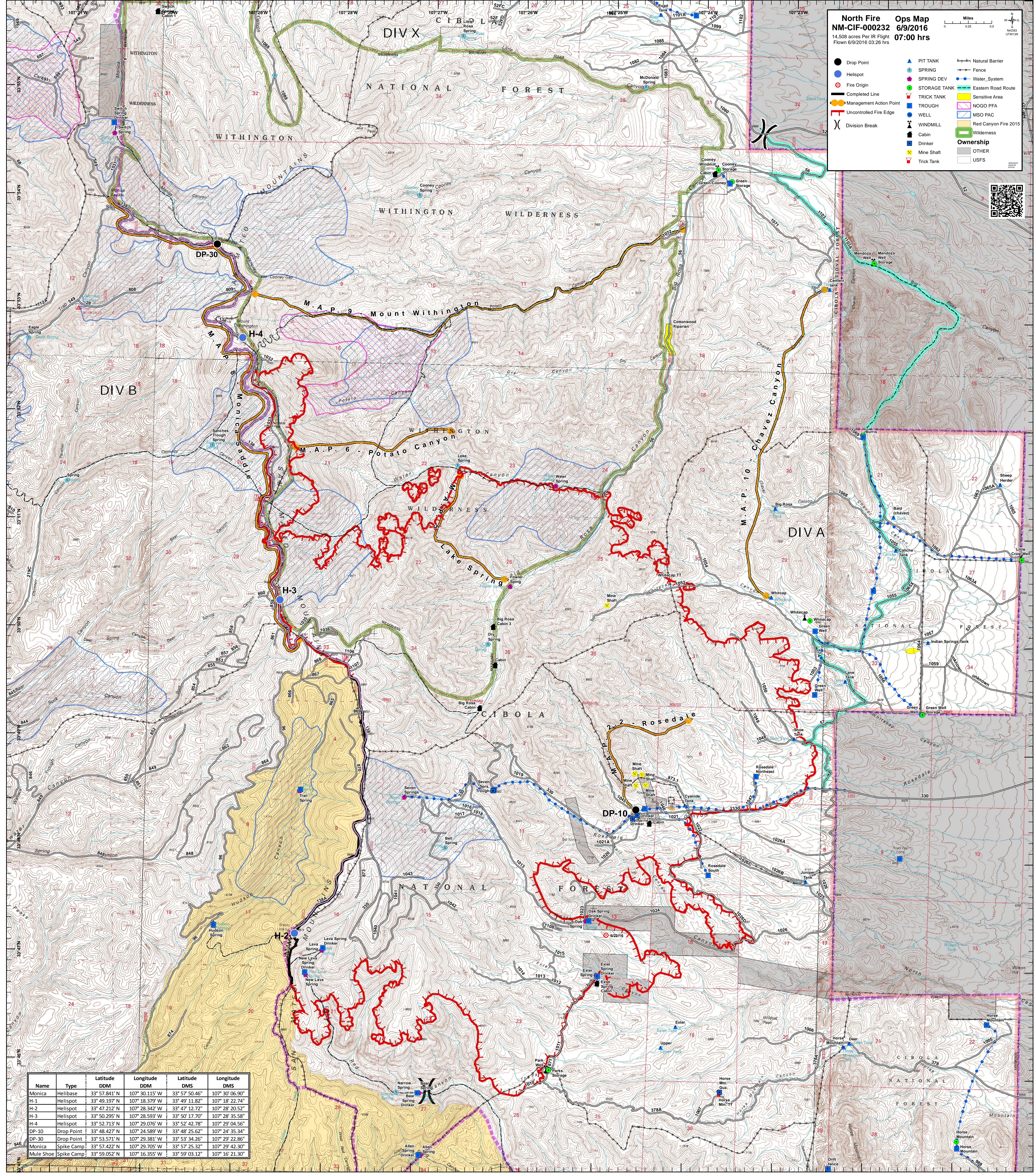

Name	Type	Latitude DDM	Longitude DDM	Latitude DMS	Longitude DMS
Monica	Helibase	33° 57.841' N	107° 30.115' W	33° 57' 50.46"	107° 30' 06.90"
H-1	Helispot	33° 49.197' N	107° 18.379' W	33° 49' 11.82"	107° 18' 22.74"
H-2	Helispot	33° 47.212' N	107° 28.342' W	33° 47' 12.72"	107° 28' 20.52"
H-3	Helispot	33° 50.295' N	107° 28.593' W	33° 50' 17.70"	107° 28' 35.58"
H-4	Helispot	33° 52.713' N	107° 29.076' W	33° 52' 42.78"	107° 29' 04.56"
DP-10	Drop Point	33° 48.427' N	107° 24.589' W	33° 48' 25.62"	107° 24' 35.34"
DP-30	Drop Point	33° 53.571' N	107° 29.381' W	33° 53' 34.26"	107° 29' 22.86"
Monica	Spike Camp	33° 57.422' N	107° 29.705' W	33° 57' 25.32"	107° 29' 42.30"
Mule Shoe	Spike Camp	33° 59.052' N	107° 16.355' W	33° 59' 03.12"	107° 16' 21.30"