

North Fire Ops Map
 NM-CIF-000232 6/10/2016
 15,940 acres Per IR Flight
 Flown 6/9/2016 21:23 hrs
 07:00 hrs

Miles 0 0.25 0.5 1

Legend:

- Drop Point
- Helispot
- ⊙ Fire Origin
- Completed Line
- Management Action Point
- Uncontrolled Fire Edge
- ⌘ Division Break
- ▲ PIT TANK
- SPRING
- SPRING DEV
- STORAGE TANK
- TRICK TANK
- TROUGH
- WELL
- ⚙ WINDMILL
- 🏠 Cabin
- 👤 Drinker
- ⚙ Mine Shaft
- 🚛 Trick Tank
- Natural Barrier
- Fence
- Water_System
- Eastern Road Route
- Sensitive Area
- NOGO PFA
- MSO PAC
- Red Canyon Fire 2015
- Wilderness
- Ownership
- OTHER
- USFS

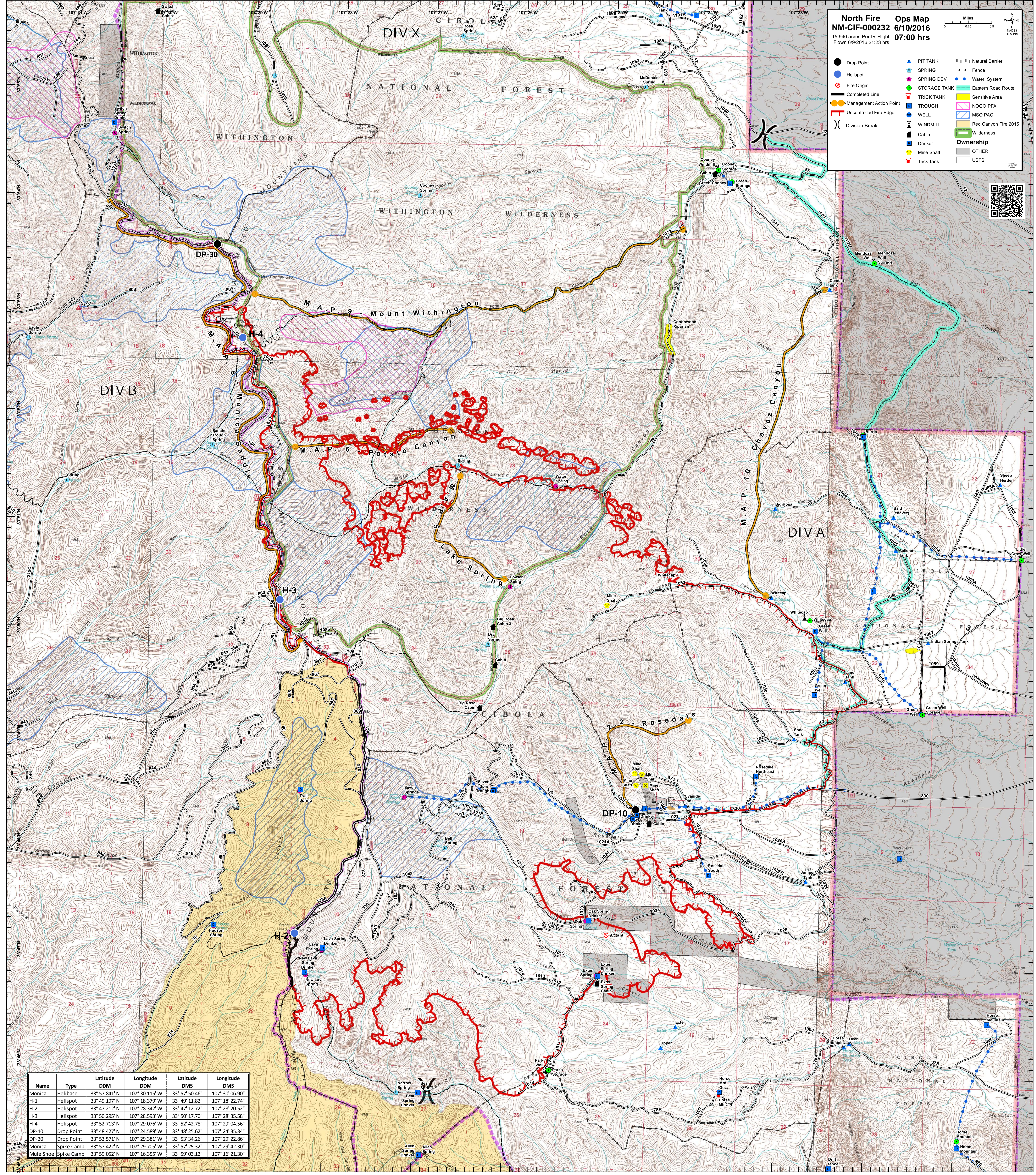

| Name | Type | Latitude DDM | Longitude DDM | Latitude DMS | Longitude DMS |
|-----------|------------|---------------|----------------|----------------|-----------------|
| Monica | Helibase | 33° 57.841' N | 107° 30.115' W | 33° 57' 50.46" | 107° 30' 06.90" |
| H-1 | Helispot | 33° 49.197' N | 107° 18.379' W | 33° 49' 11.82" | 107° 18' 22.74" |
| H-2 | Helispot | 33° 47.212' N | 107° 28.342' W | 33° 47' 12.72" | 107° 28' 20.52" |
| H-3 | Helispot | 33° 50.295' N | 107° 28.593' W | 33° 50' 17.70" | 107° 28' 35.58" |
| H-4 | Helispot | 33° 52.713' N | 107° 29.076' W | 33° 52' 42.78" | 107° 29' 04.56" |
| DP-10 | Drop Point | 33° 48.427' N | 107° 24.589' W | 33° 48' 25.62" | 107° 24' 35.34" |
| DP-30 | Drop Point | 33° 53.571' N | 107° 29.381' W | 33° 53' 34.26" | 107° 29' 22.86" |
| Monica | Spike Camp | 33° 57.422' N | 107° 29.705' W | 33° 57' 25.32" | 107° 29' 42.30" |
| Mule Shoe | Spike Camp | 33° 59.052' N | 107° 16.355' W | 33° 59' 03.12" | 107° 16' 21.30" |