

**North Fire**  
**NM-CIF-000232**  
 15,940 acres per IR flight  
 flown 6/9/2016 21:23 hrs

**OPS - Div B**  
**6/10/2016**  
 07:00 Hrs

Division 0 0.5 1 Miles

● Drop Point  
 ● Helispot  
 ● SPRING  
 ■ TROUGH  
 ■ Cabin  
 ■ Drinker  
 ■ Mine Shaft  
 ■ SPRING DEV  
 ■ Management Action Point  
 ■ READ Boundary  
 ■ Natural Barrier  
 ■ NOGO PFA  
 ■ MSO PAC  
 ■ Completed Line  
 ■ Uncontrolled Fire Edge  
 ■ Management Action Point  
 ■ READ Boundary  
 ■ Natural Barrier  
 ■ Fence  
 ■ Water System  
 ■ Red Canyon Fire 2015  
 ■ OTHER  
 ■ USFS  
 ■ Wilderness

NAD83 UTM13N

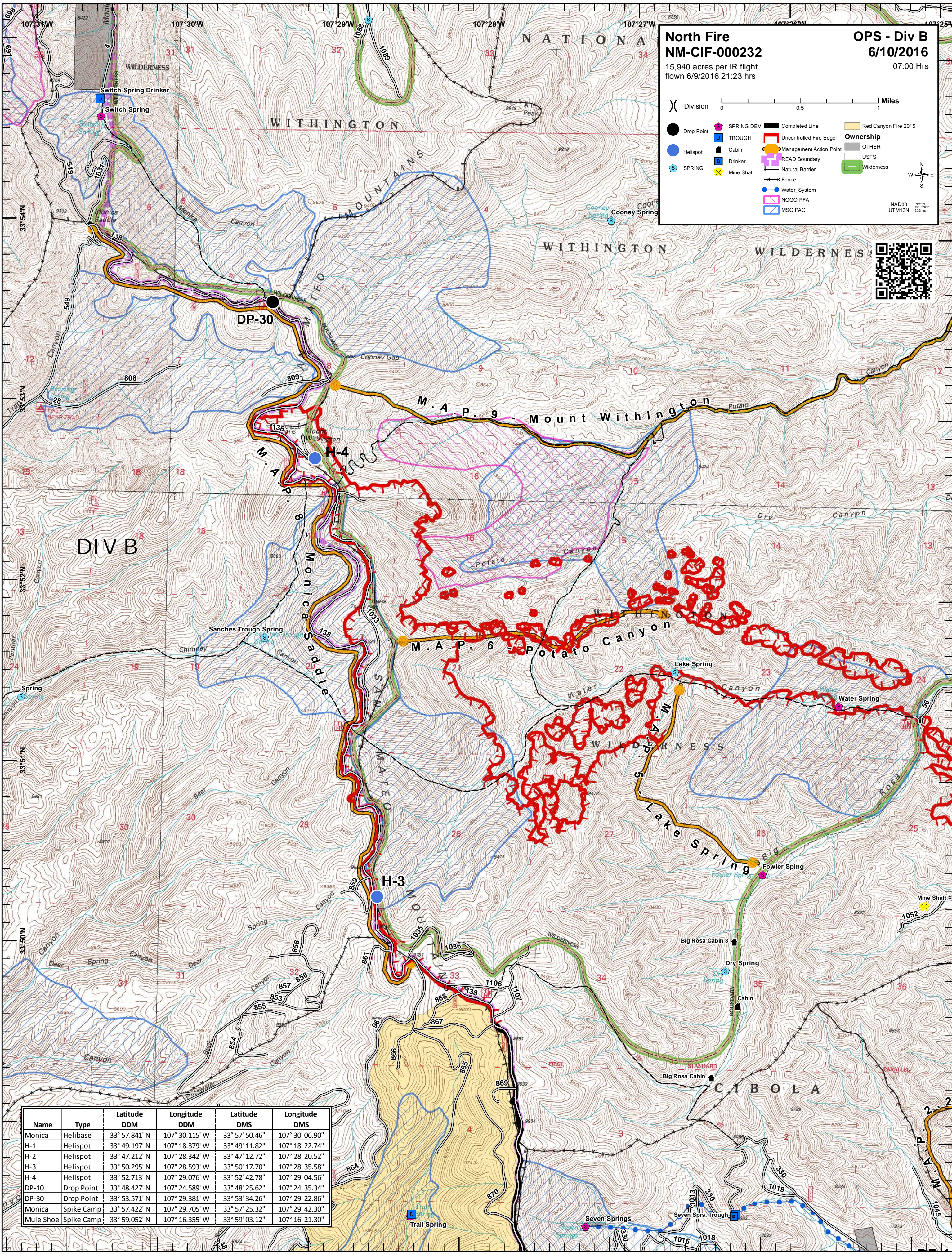

Name	Type	Latitude DDM	Longitude DDM	Latitude DMS	Longitude DMS
Monica	Helibase	33° 57.841' N	107° 30.115' W	33° 57' 50.46"	107° 30' 06.90"
H-1	Helispot	33° 49.197' N	107° 18.379' W	33° 49' 11.82"	107° 18' 22.74"
H-2	Helispot	33° 47.212' N	107° 28.342' W	33° 47' 12.72"	107° 28' 20.52"
H-3	Helispot	33° 50.295' N	107° 28.593' W	33° 50' 17.70"	107° 28' 35.58"
H-4	Helispot	33° 52.713' N	107° 29.076' W	33° 52' 42.78"	107° 29' 04.56"
DP-10	Drop Point	33° 48.427' N	107° 24.589' W	33° 48' 25.62"	107° 24' 35.34"
DP-30	Drop Point	33° 53.571' N	107° 29.381' W	33° 53' 34.26"	107° 29' 22.86"
Monica	Spike Camp	33° 57.422' N	107° 29.705' W	33° 57' 25.32"	107° 29' 42.30"
Mule Shoe	Spike Camp	33° 59.052' N	107° 16.355' W	33° 59' 03.12"	107° 16' 21.30"