

North Fire Ops Map
 NM-CIF-000232 6/11/2016
 19,805 acres Per IR Flight
 Flown 6/11/2016 03:56 hrs
 07:00 hrs

Miles 0 0.25 0.5

NAD83 UTM18N

- Drop Point
- Helispot
- Fire Origin
- Completed Line
- Uncontrolled Fire Edge
- Management Action Point
- ⌘ Division Break
- ▲ PIT TANK
- SPRING
- SPRING DEV
- STORAGE TANK
- TRUCK TANK
- TROUGH
- WELL
- ▲ WINDMILL
- ▲ Cabin
- ▲ Drinker
- ▲ Mine Shaft
- ▲ Trick Tank
- Natural Barrier
- Fence
- Water_System
- Eastern Road Route
- Sensitive Area
- MSO Critical Habitat
- NOGO PFA
- MSO PAC
- Red Canyon Fire 2015
- Wilderness
- Ownership
- OTHER
- USFS

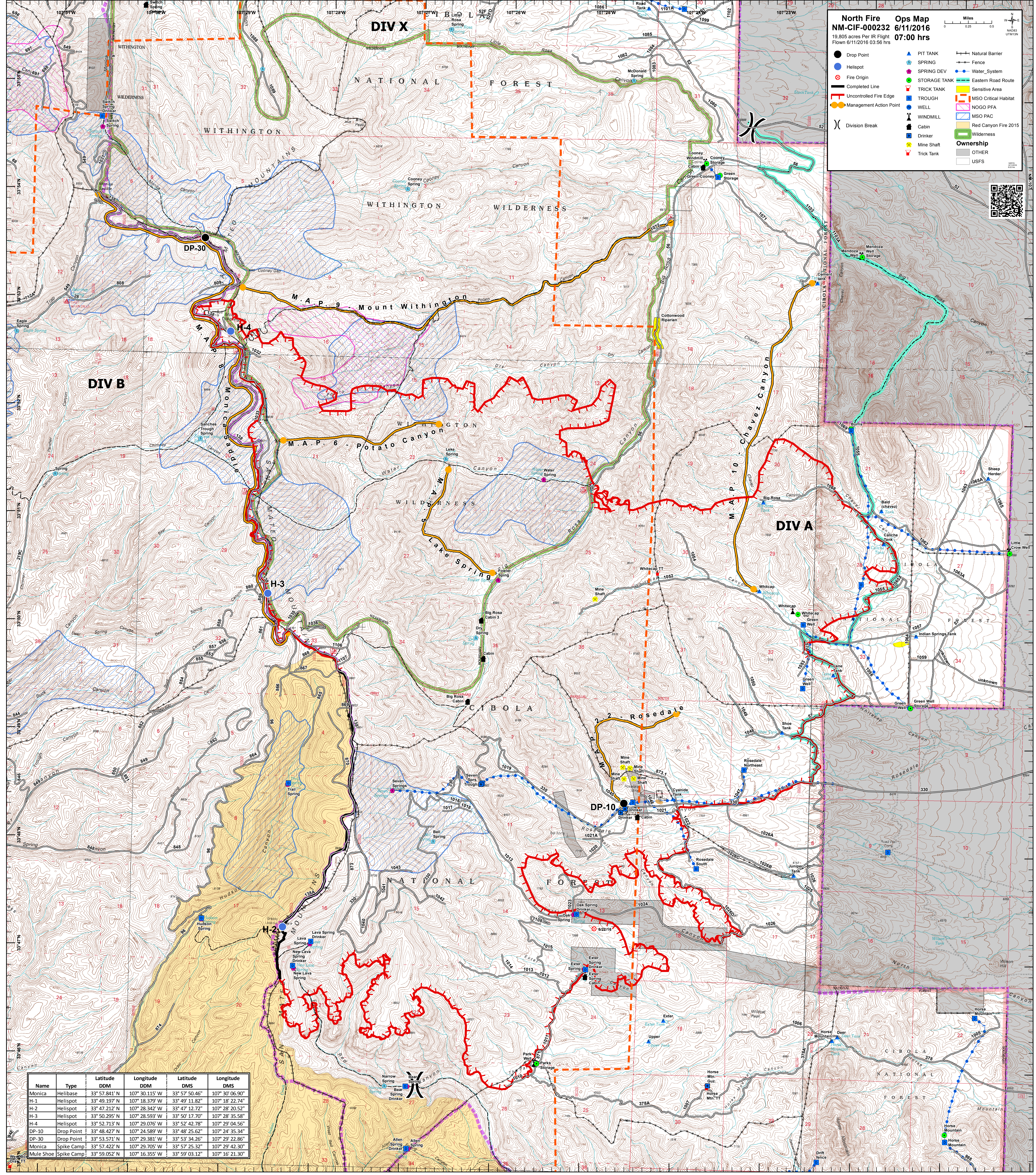

Name	Type	Latitude DDM	Longitude DDM	Latitude DMS	Longitude DMS
Monica	Helibase	33° 57.841' N	107° 30.115' W	33° 57' 50.46" N	107° 30' 06.90" W
H-1	Helispot	33° 49.197' N	107° 18.379' W	33° 49' 11.82" N	107° 18' 22.74" W
H-2	Helispot	33° 47.212' N	107° 28.342' W	33° 47' 12.72" N	107° 28' 20.52" W
H-3	Helispot	33° 50.295' N	107° 28.593' W	33° 50' 17.70" N	107° 28' 35.58" W
H-4	Helispot	33° 52.713' N	107° 29.076' W	33° 52' 42.78" N	107° 29' 04.56" W
DP-10	Drop Point	33° 48.427' N	107° 24.589' W	33° 48' 25.62" N	107° 24' 35.34" W
DP-30	Drop Point	33° 53.571' N	107° 29.381' W	33° 53' 34.26" N	107° 29' 22.86" W
Monica	Spike Camp	33° 57.422' N	107° 29.705' W	33° 57' 25.32" N	107° 29' 42.30" W
Mule Shoe	Spike Camp	33° 59.052' N	107° 16.355' W	33° 59' 03.12" N	107° 16' 21.30" W