

North Fire Ops Map
 NM-CIF-000232 6/14/2016
 21,722 acres Per IR Flight
 Flown 6/13/2016 21:11 hrs
 07:00 hrs

Miles 0 0.25 0.5

- Camp
- Drop Point
- Helispot
- Fire Origin
- Completed Line
- Uncontrolled Fire Edge
- Management Action Point
- Division Break
- PIT TANK
- SPRING
- SPRING DEV
- STORAGE TANK
- TROUGH
- WELL
- WINDMILL
- Cabin
- Corral
- Drinker
- Mine Shaft
- Trick Tank
- Natural Barrier
- Fence
- Water_System
- Eastern Road Route
- Sensitive Area
- MSO Critical Habitat
- NOGO PFA
- MSO PAC
- Red Canyon Fire 2015
- Wilderness

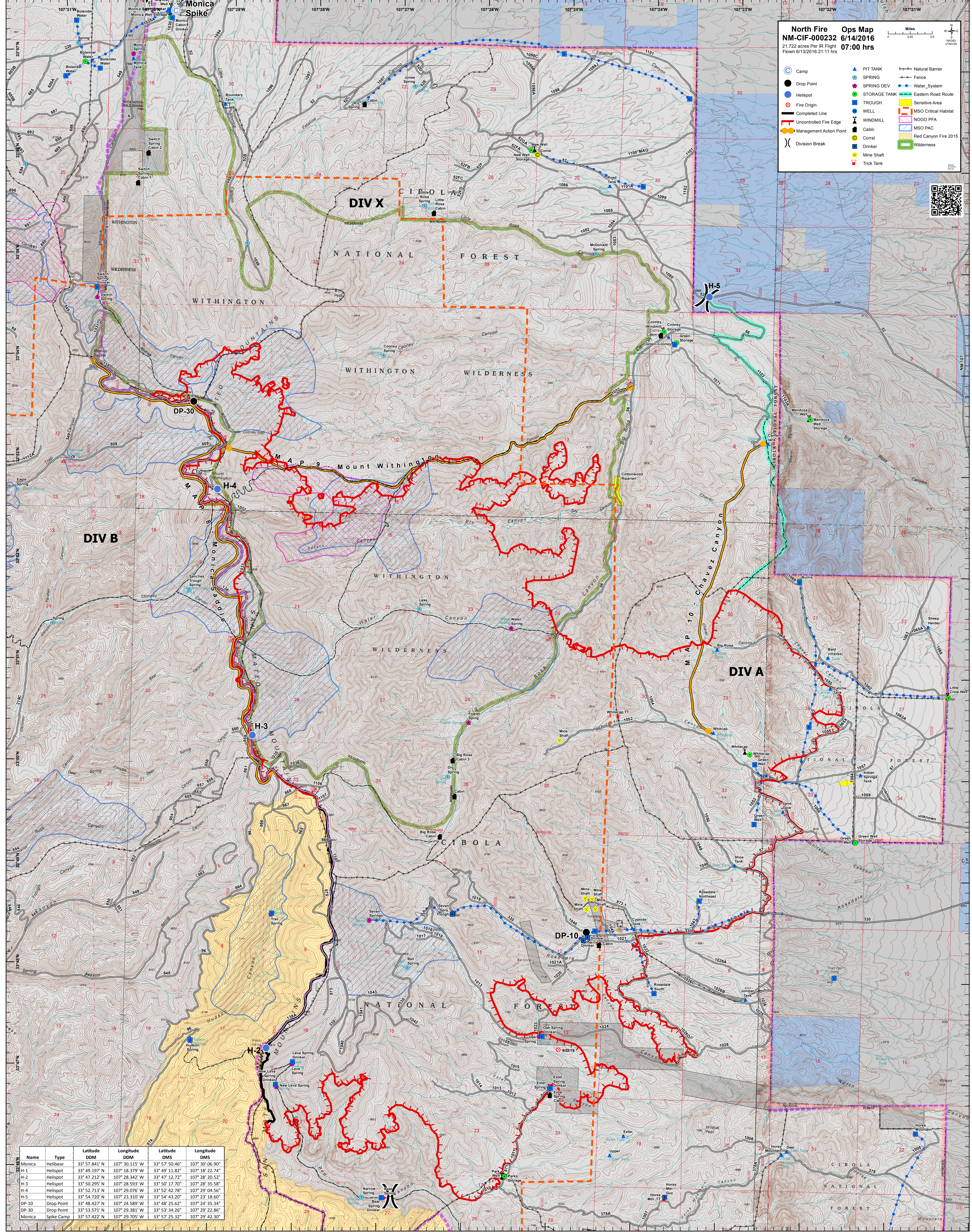

Name	Type	Latitude DDM	Longitude DDM	Latitude DMS	Longitude DMS
Monica	Helibase	33° 57' 84.1" N	107° 30' 11.5" W	33° 57' 50.46" N	107° 30' 06.90" W
H-1	Helispot	33° 49' 19.7" N	107° 18' 37.9" W	33° 49' 11.82" N	107° 18' 22.74" W
H-2	Helispot	33° 47' 21.2" N	107° 28' 34.2" W	33° 47' 12.72" N	107° 28' 20.52" W
H-3	Helispot	33° 50' 29.5" N	107° 28' 59.3" W	33° 50' 17.70" N	107° 28' 35.58" W
H-4	Helispot	33° 52' 71.3" N	107° 29' 07.6" W	33° 52' 42.78" N	107° 29' 04.56" W
H-5	Helispot	33° 54' 72.0" N	107° 23' 31.0" W	33° 54' 43.20" N	107° 23' 18.60" W
DP-10	Drop Point	33° 48' 42.7" N	107° 24' 58.9" W	33° 48' 25.62" N	107° 24' 35.34" W
DP-30	Drop Point	33° 53' 57.1" N	107° 29' 38.1" W	33° 53' 34.26" N	107° 29' 22.86" W
Monica	Spike Camp	33° 57' 42.2" N	107° 29' 70.5" W	33° 57' 25.32" N	107° 29' 42.30" W