

107°28'0"W

107°26'0"W

107°24'0"W

North Fire (NM-CIF-000232) Infrared Map

Infrared Map: 06/03/2016
 Imagery Date: 06/03/2016
 Imagery Time: 0042 MDT
 Interpreted Total Acres: 6946
 IRIN: Kathleen Hawkos



- Isolated Heat
- Intense Heat
- Scattered Heat
- Heat Perimeter

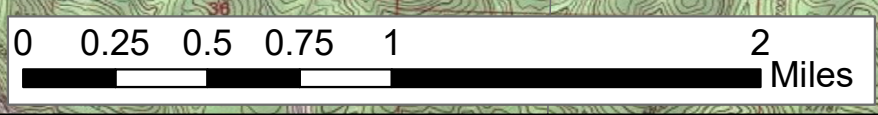
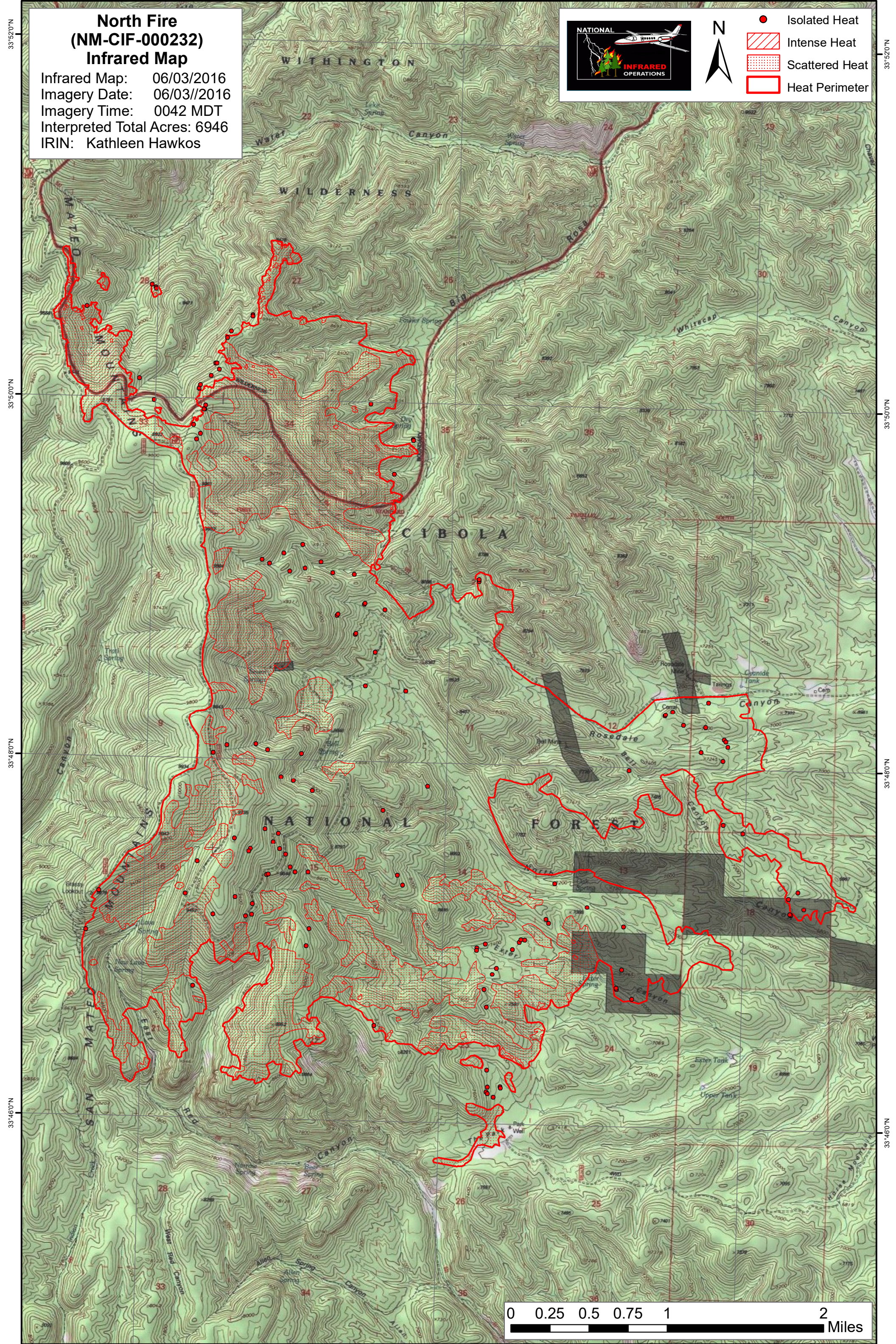

107°28'0"W

107°26'0"W

107°24'0"W

33°52'0"N

33°50'0"N

33°48'0"N

33°46'0"N

33°52'0"N

33°50'0"N

33°48'0"N

33°46'0"N