

107°28'0"W

107°26'0"W

107°24'0"W

33°52'0"N

33°50'0"N

33°48'0"N

33°46'0"N

33°52'0"N

33°50'0"N

33°48'0"N

33°46'0"N

North Fire (NM-CIF-000232) Infrared Map

Infrared Map: 06/04/2016
Imagery Date: 06/04/2016
Imagery Time: 0216 MDT
Interpreted Total Acres: 7604
IRIN: Kathleen Hawkos



- Isolated Heat
- Intense Heat
- Scattered Heat
- Heat Perimeter

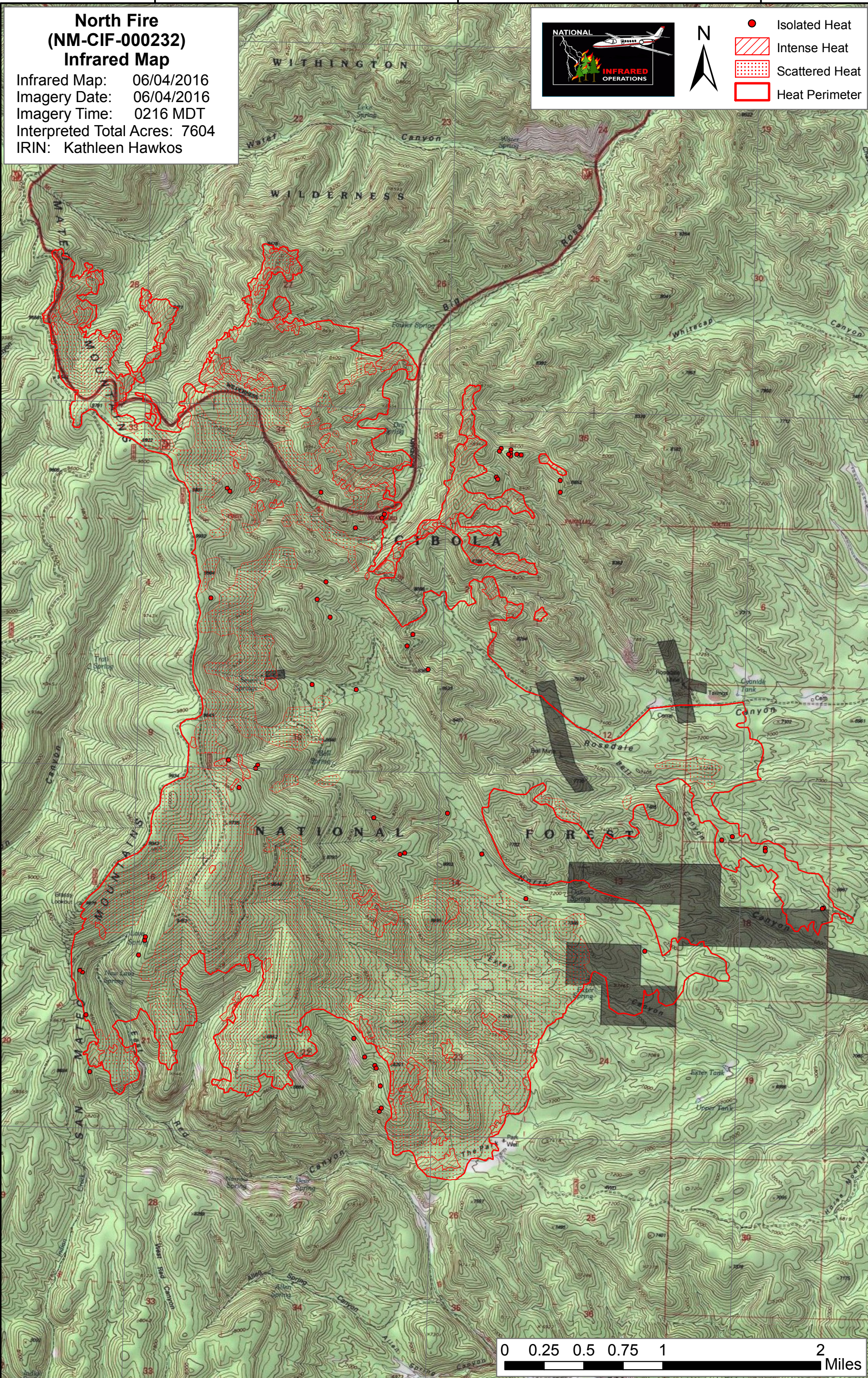

107°28'0"W

107°26'0"W

107°24'0"W