

107°32'0"W 107°31'0"W 107°30'0"W 107°29'0"W 107°28'0"W 107°27'0"W 107°26'0"W 107°25'0"W 107°24'0"W 107°23'0"W 107°22'0"W 107°21'0"W 107°20'0"W

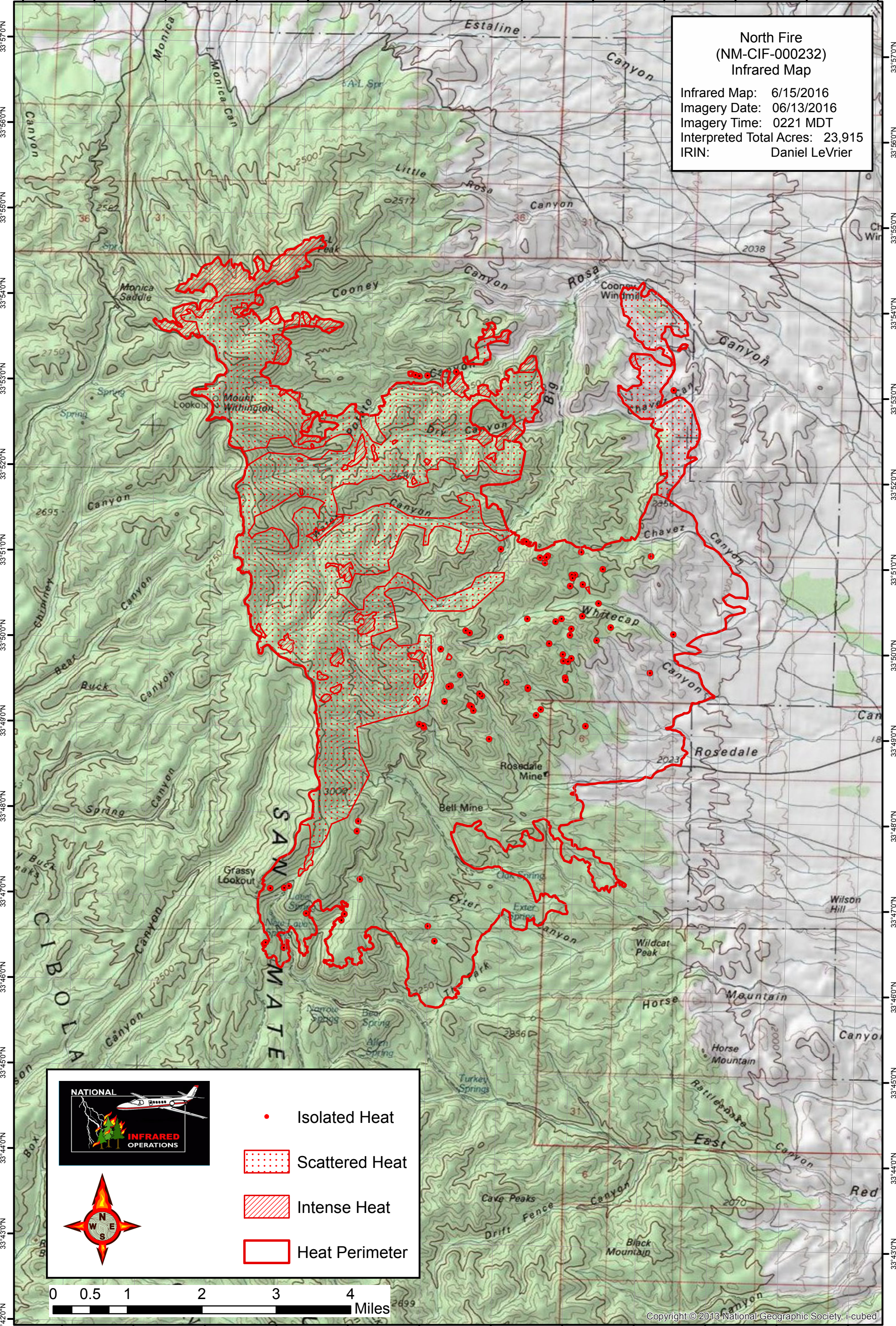

**North Fire  
(NM-CIF-000232)  
Infrared Map**  
Infrared Map: 6/15/2016  
Imagery Date: 06/13/2016  
Imagery Time: 0221 MDT  
Interpreted Total Acres: 23,915  
IRIN: Daniel LeVrier

33°57'0"N  
33°56'0"N  
33°55'0"N  
33°54'0"N  
33°53'0"N  
33°52'0"N  
33°51'0"N  
33°50'0"N  
33°49'0"N  
33°48'0"N  
33°47'0"N  
33°46'0"N  
33°45'0"N  
33°44'0"N  
33°43'0"N  
33°42'0"N

33°57'0"N  
33°56'0"N  
33°55'0"N  
33°54'0"N  
33°53'0"N  
33°52'0"N  
33°51'0"N  
33°50'0"N  
33°49'0"N  
33°48'0"N  
33°47'0"N  
33°46'0"N  
33°45'0"N  
33°44'0"N  
33°43'0"N  
33°42'0"N



- Isolated Heat
- ▤ Scattered Heat
- ▨ Intense Heat
- ▭ Heat Perimeter

