

107°32'0"W 107°31'0"W 107°30'0"W 107°29'0"W 107°28'0"W 107°27'0"W 107°26'0"W 107°25'0"W 107°24'0"W 107°23'0"W 107°22'0"W 107°21'0"W

**North Fire**  
**(NM-CIF-000232)**  
**Infrared Map**  
Infrared Map: 6/15/2016  
Imagery Date: 06/15/2016  
Imagery Time: 2143 MDT  
Interpreted Total Acres: 26,871  
IRIN: Daniel LeVrier

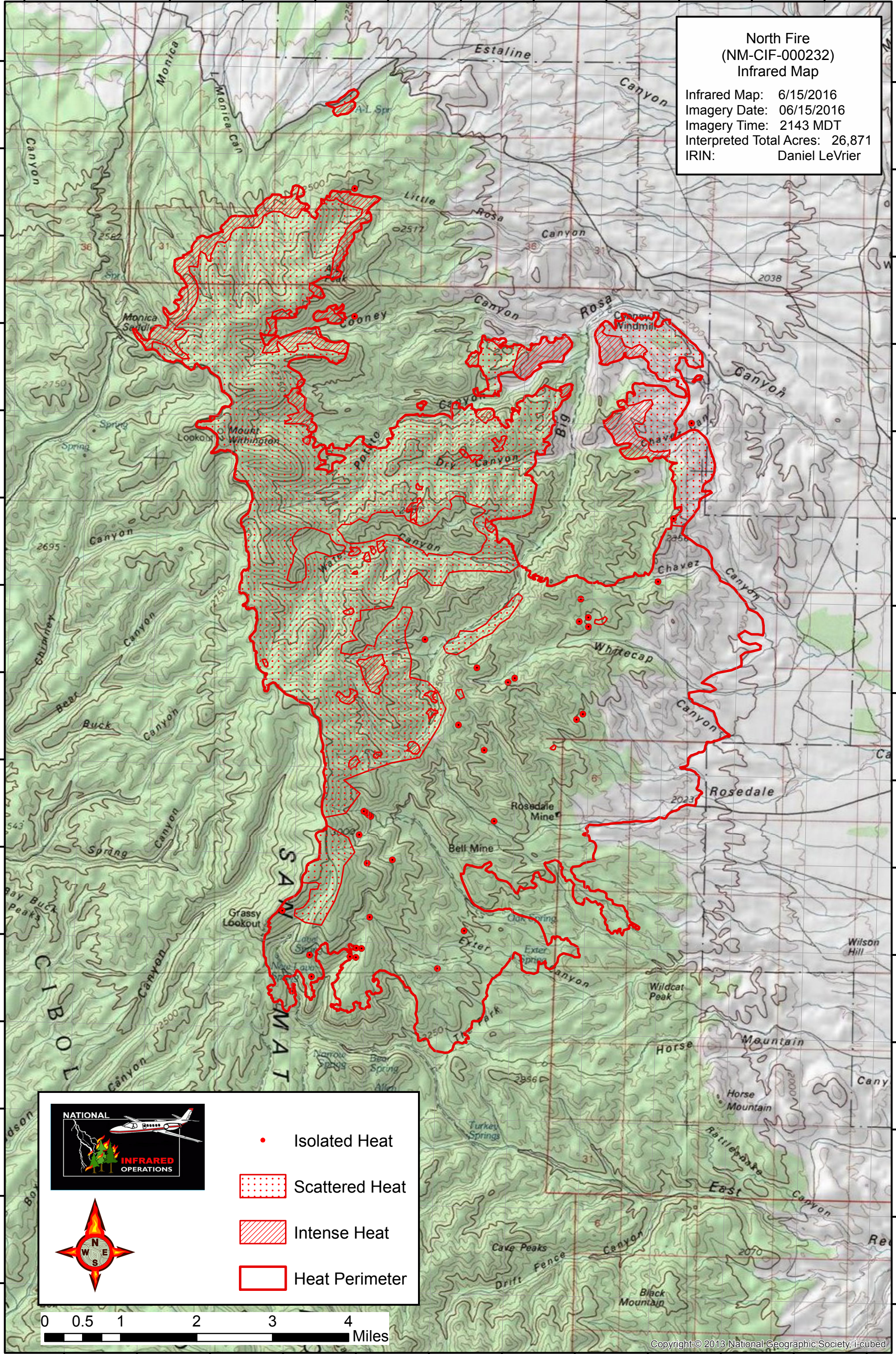

33°57'0"N  
33°56'0"N  
33°55'0"N  
33°54'0"N  
33°53'0"N  
33°52'0"N  
33°51'0"N  
33°50'0"N  
33°49'0"N  
33°48'0"N  
33°47'0"N  
33°46'0"N  
33°45'0"N  
33°44'0"N  
33°43'0"N

33°57'0"N  
33°56'0"N  
33°55'0"N  
33°54'0"N  
33°53'0"N  
33°52'0"N  
33°51'0"N  
33°50'0"N  
33°49'0"N  
33°48'0"N  
33°47'0"N  
33°46'0"N  
33°45'0"N  
33°44'0"N  
33°43'0"N

**Isolated Heat** (Red dot)

**Scattered Heat** (Red dotted area)

**Intense Heat** (Red hatched area)

**Heat Perimeter** (Red outline)

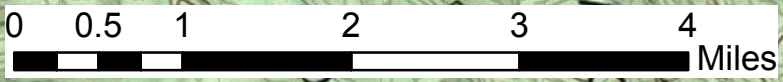
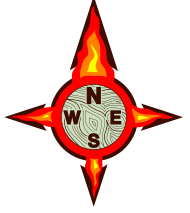

107°31'0"W 107°30'0"W 107°29'0"W 107°28'0"W 107°27'0"W 107°26'0"W 107°25'0"W 107°24'0"W 107°23'0"W 107°22'0"W 107°21'0"W 107°20'0"W