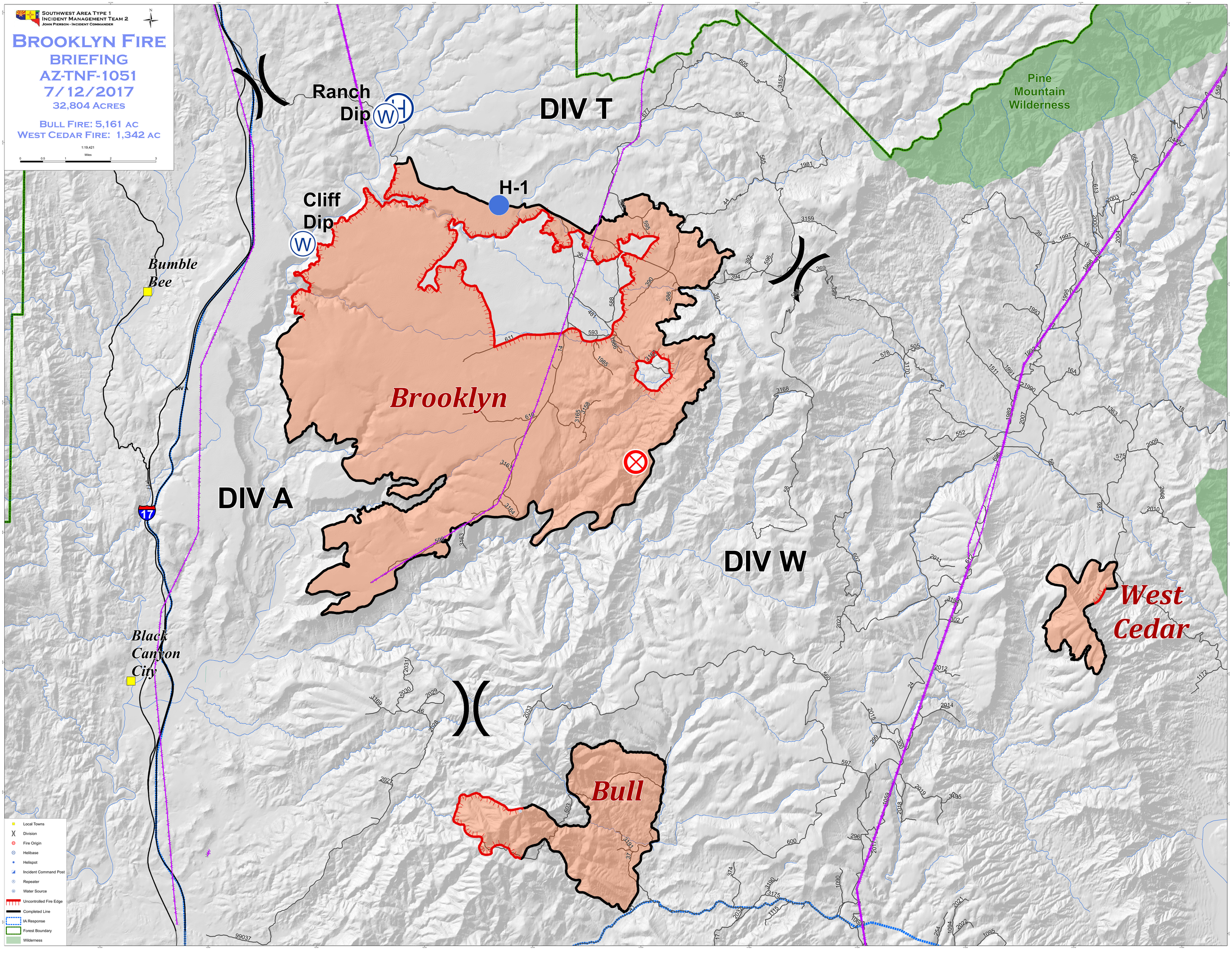
Southwest Area Type 1
Incident Management Team 2
John Pierson - Incident Commander
Brooklyn Fire
Briefing
AZ-TNF-1051
7/12/2017
32,804 Acres
Bull Fire: 5,161 ac
West Cedar Fire: 1,342 ac
1:19,421
Miles
Ranch Dip
Cliff Dip
H-1
DIV T
DIV A
DIV W
Pine Mountain Wilderness
Bumble Bee
Black Canyon City
Brooklyn
Bull
West Cedar
17
Local Towns
Division
Fire Origin
Helibase
Helispot
Incident Command Post
Repeater
Water Source
Uncontrolled Fire Edge
Completed Line
IA Response
Forest Boundary
Wilderness