

112°35'0"W 112°30'0"W 112°25'0"W 112°20'0"W 112°15'0"W 112°10'0"W 112°5'0"W 112°0'0"W

Goodwin Fire
AZ-PNF-000904

SOUTHWEST AREA TYPE 1
INCIDENT MANAGEMENT TEAM 2
JOHN PIERSON - INCIDENT COMMANDER



1:56,000
 10644 acres as of June 27 2017 @ 2101hrs

0 0.5 1 1.5 2 Miles

- BLM
- Forest
- Indian Res.
- Local or State Parks
- Military
- Natl. Parks
- Other, Private
- State Trust
- Wildlife

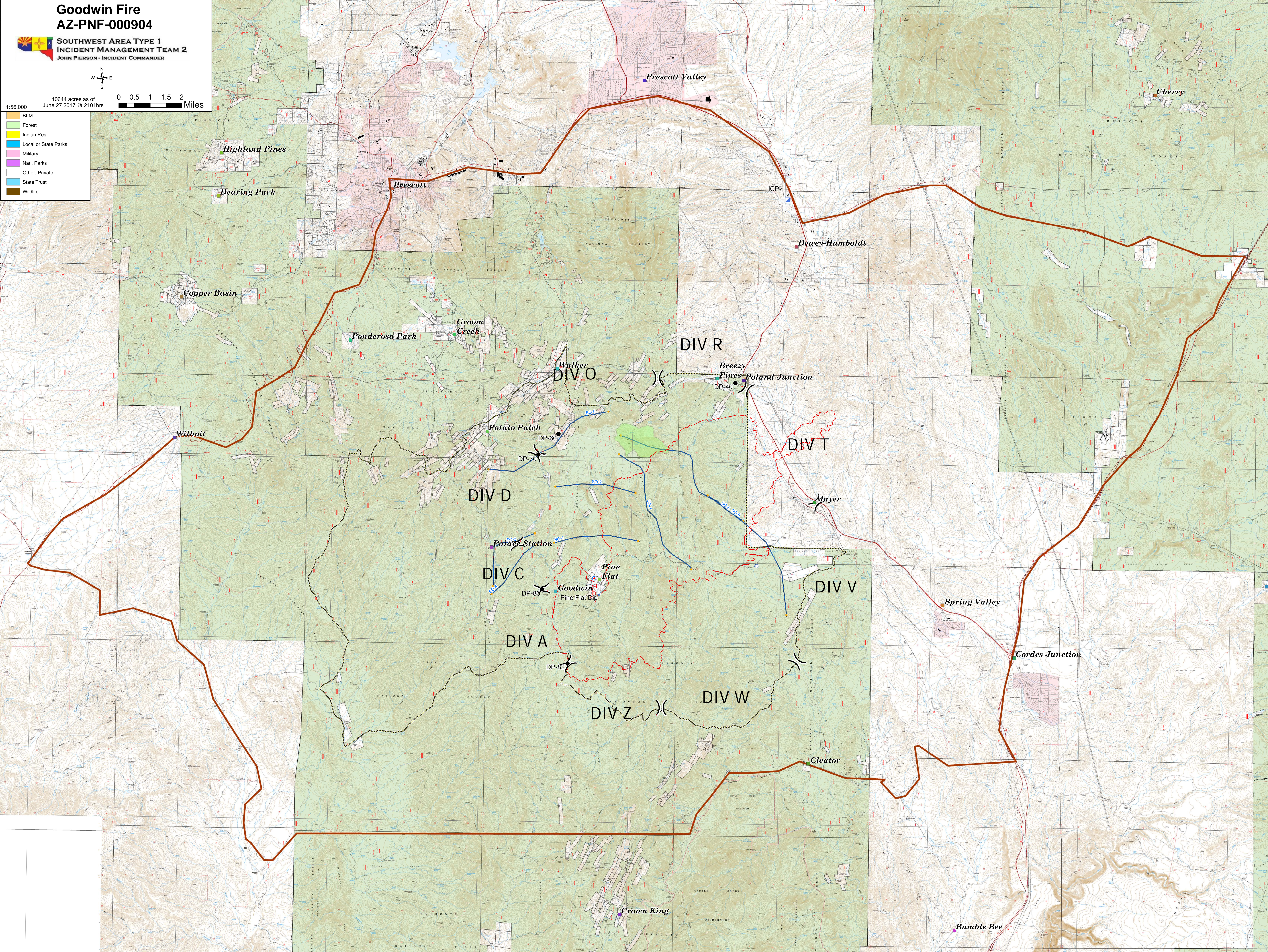

112°40'0"W 112°35'0"W 112°30'0"W 112°25'0"W 112°20'0"W 112°15'0"W 112°10'0"W 112°5'0"W 112°0'0"W

34°35'0"N
34°30'0"N
34°25'0"N
34°20'0"N
34°15'0"N

34°35'0"N
34°30'0"N
34°25'0"N
34°20'0"N
34°15'0"N