

Goodwin Fire AZ-PNF-904 Briefing

20,664 acres as of June 27 2017 @ 2101hrs

SOUTHWEST AREA TYPE 1 INCIDENT MANAGEMENT TEAM 2 JOHN PEARSON - INCIDENT COMMANDER

- Uncontrolled Fire line
- Management Action Points
- Private Ownership
- Grapevine Botanical Area

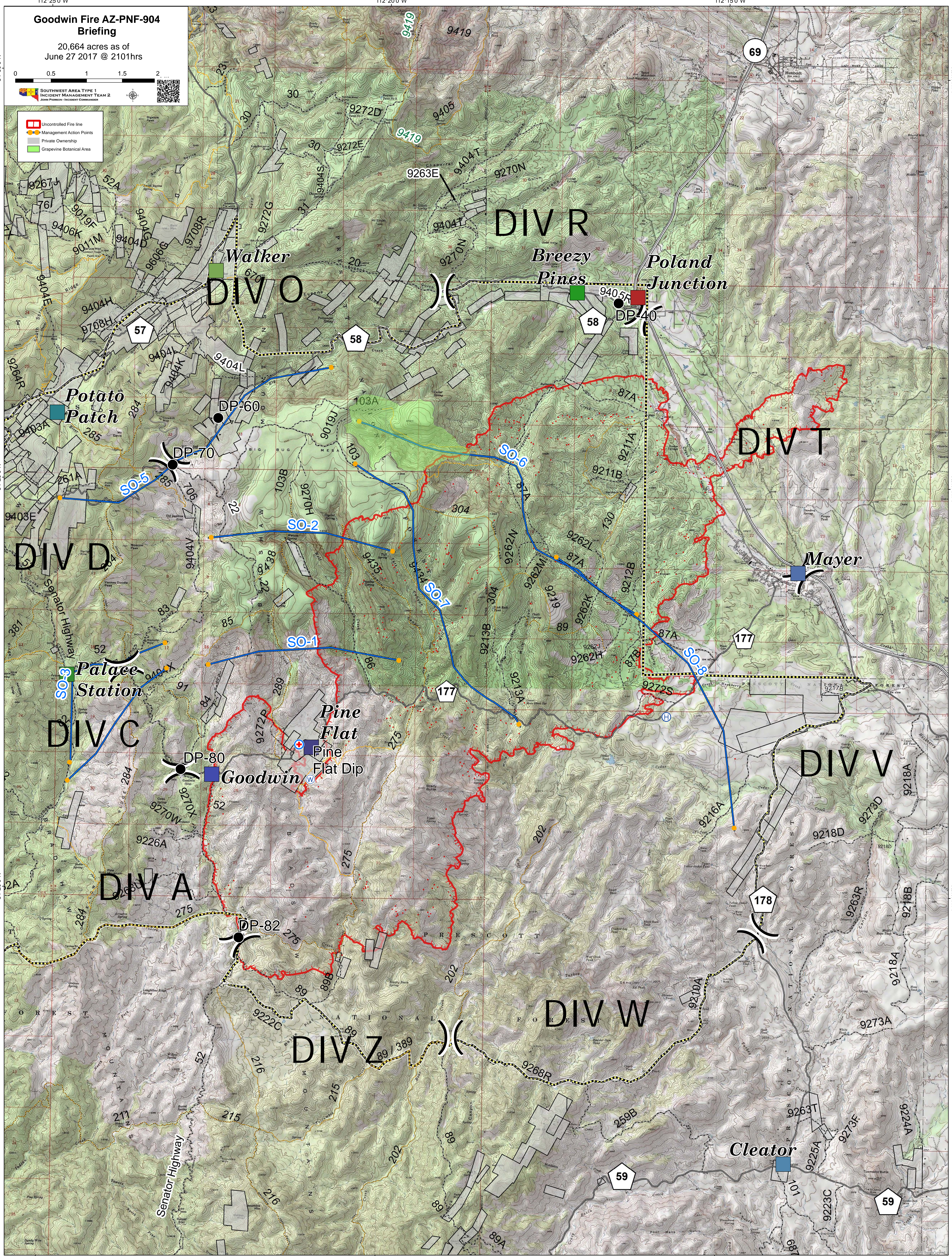

34°30'0"N

34°30'0"N

34°25'0"N

34°25'0"N

34°20'0"N

34°20'0"N