

**SOUTHWEST AREA TYPE 1
INCIDENT MANAGEMENT TEAM 2
JOHN PIERSON - INCIDENT COMMANDER**

Goodwin Fire AZ-PNF-904 Land Ownership

6/30/17
25,342 acres

Miles
0 0.25 0.5 1 1.5 2

1:34,000

APPORTIONMENT ACRES		
6/30/2017		
Agency of Ownership	Acres	Percent of Fire Acres
Prescott National Forest	22761.89	89.83
State Land	1057.53	4.17
Private and other	753.72	2.97
Bureau of Land Management	764.50	3.01
Total Acres	25337.64	

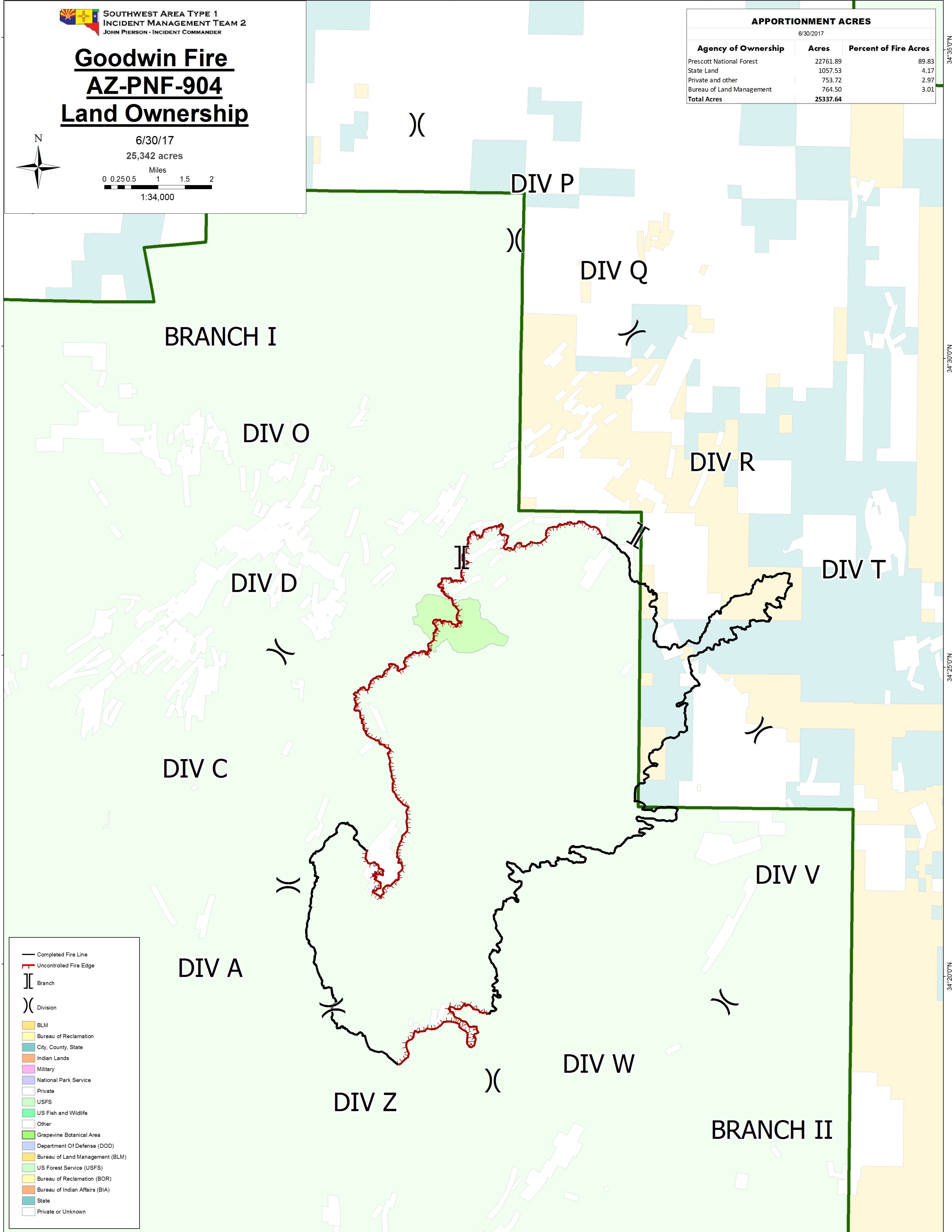

- Completed Fire Line
- Uncontrolled Fire Edge
- Branch
- Division
- BLM
- Bureau of Reclamation
- City, County, State
- Indian Lands
- Military
- National Park Service
- Private
- USFS
- US Fish and Wildlife
- Other
- Grapevine Botanical Area
- Department Of Defense (DOD)
- Bureau of Land Management (BLM)
- US Forest Service (USFS)
- Bureau of Reclamation (BOR)
- Bureau of Indian Affairs (BIA)
- State
- Private or Unknown