SOUTHWEST AREA TYPE 1
INCIDENT MANAGEMENT TEAM 2
JOHN PIERSON - INCIDENT COMMANDER

# Goodwin Fire AZ-PNF-904 Public Information Map

06/30/2017

25342 acres as of
June 29 2017 @ 2258 hrs

0 0.5 1 2 Miles

1:30,000
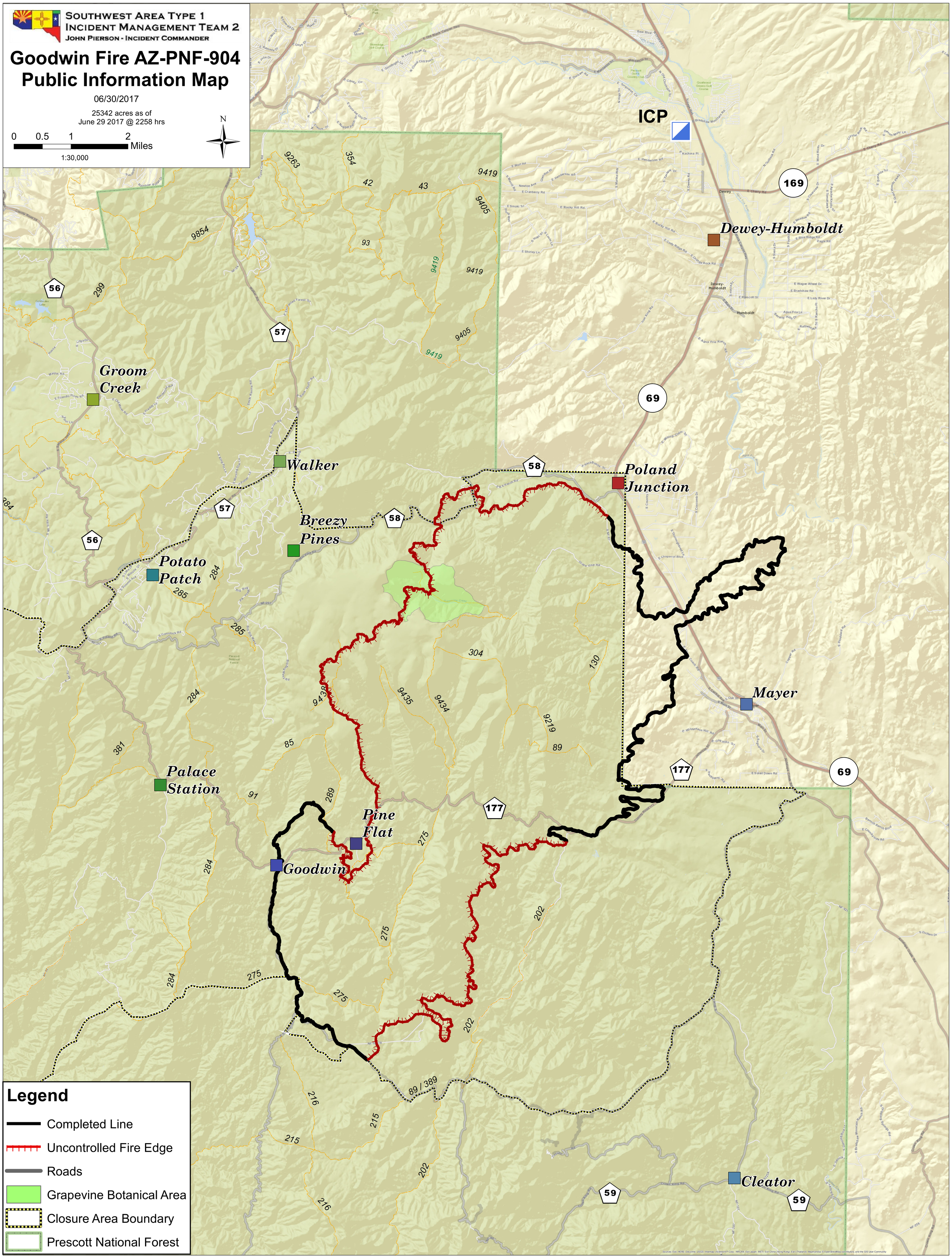
N