

112°25'0"W

112°20'0"W

112°15'0"W



**SOUTHWEST AREA TYPE 1
INCIDENT MANAGEMENT TEAM 2
JOHN PIERSON - INCIDENT COMMANDER**

GOODWIN FIRE LAND OWNERSHIP AZ-PNF-904 7/3/2017

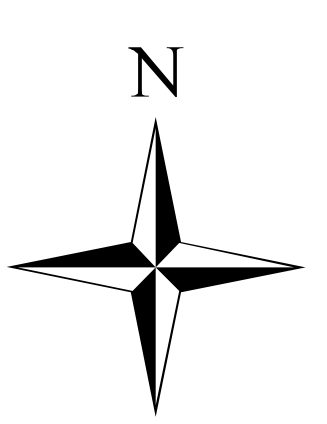

28,358 acres



APPORTIONMENT ACRES

7/3/2017

Agency of Ownership	Acres	Percent of Fire Acres
Prescott National Forest	24854.11	87.64
State Land	1522.55	5.37
Private and other	913.97	3.22
Bureau of Land Management	1068.31	3.77
Total Acres	28358.95	

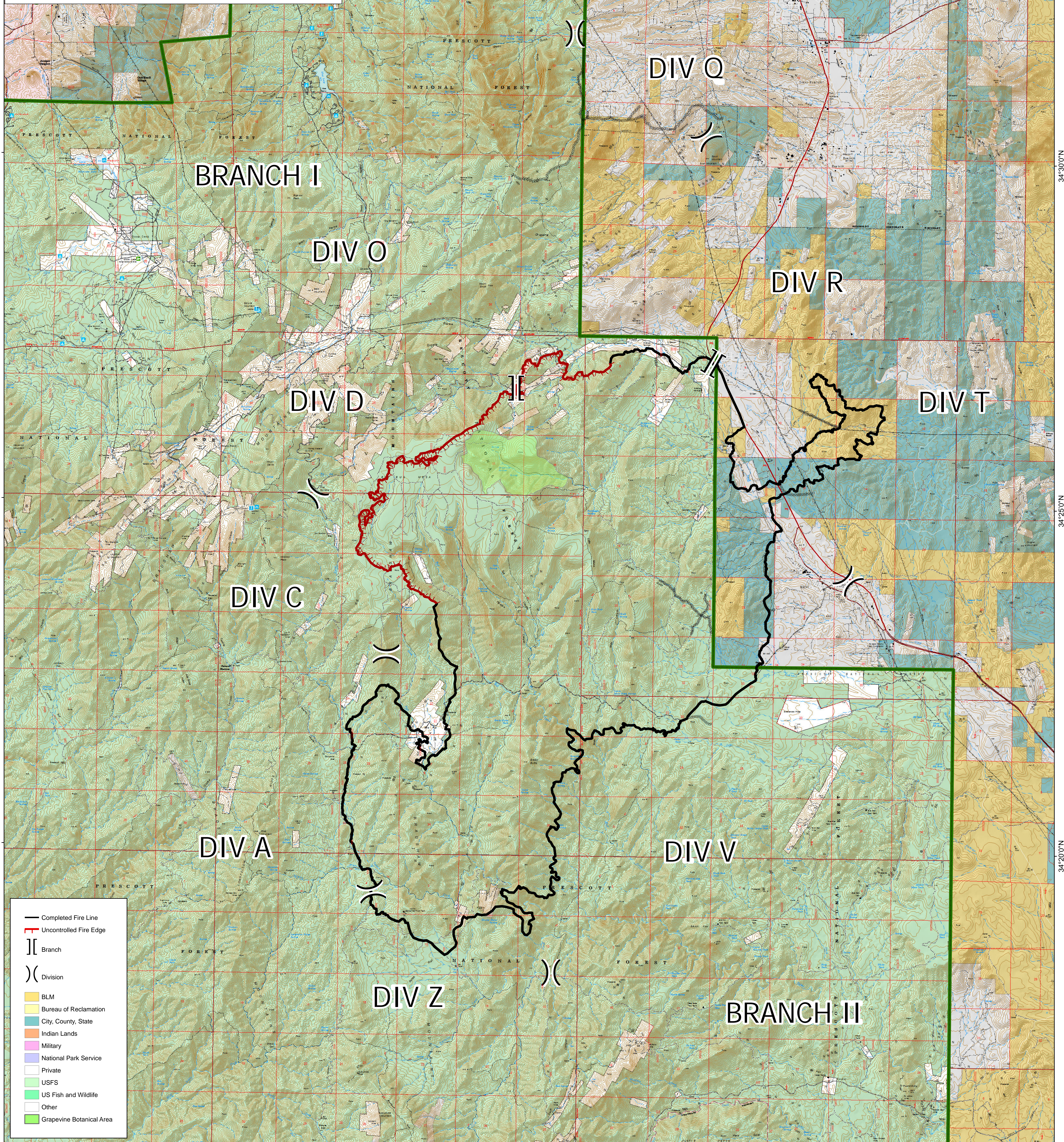

- Completed Fire Line
- Uncontrolled Fire Edge
- Branch
- Division
- BLM
- Bureau of Reclamation
- City, County, State
- Indian Lands
- Military
- National Park Service
- Private
- USFS
- US Fish and Wildlife
- Other
- Grapevine Botanical Area

112°25'0"W

112°20'0"W

112°15'0"W

34°35'0"N

34°30'0"N

34°25'0"N

34°20'0"N

34°35'0"N

34°30'0"N

34°25'0"N

34°20'0"N