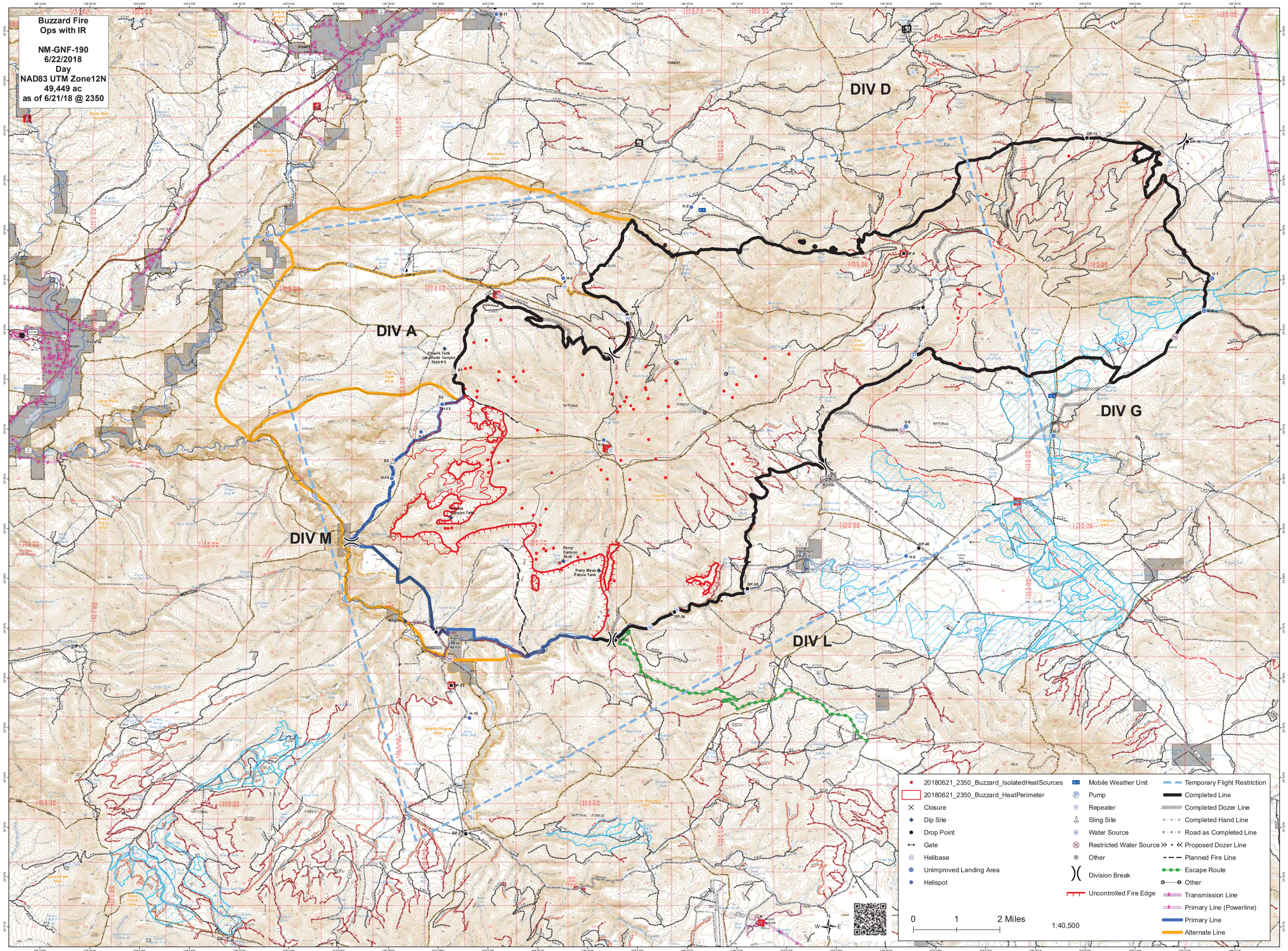
Buzzard Fire
Ops with IR
NM-GNF-190
6/22/2018
Day
NAD83 UTM Zone12N
49,449 ac
as of 6/21/18 @ 2350
DIV D
DIV A
DIV G
DIV M
DIV L
20180621_2350_Buzzard_IsolatedHeatSources
20180621_2350_Buzzard_HeatPerimeter
Closure
Dip Site
Drop Point
Gate
Helibase
Unimproved Landing Area
Helispot
Mobile Weather Unit
Pump
Repeater
Sling Site
Water Source
Restricted Water Source
Other
Division Break
Uncontrolled Fire Edge
Temporary Flight Restriction
Completed Line
Completed Dozer Line
Completed Hand Line
Road as Completed Line
Proposed Dozer Line
Planned Fire Line
Escape Route
Other
Transmission Line
Primary Line (Powerline)
Primary Line
Alternate Line
0
1
2 Miles
1:40,500